WEATHER
Tonight: Mainly Cloudy
Wednesday: Sunny Periods

Victoria Times

TODAY'S NEWS TODAY
News 382-3131
Classified 386-2121

91st YEAR, No. 14 ★★ VICTORIA, B.C., TUESDAY, JUNE 25, 1974 15 CENTS DAILY, 20 CENTS SATURDAY

GOLFER LANDED IN THE ROUGH

VANCOUVER (CP) — James Paton, 52, of Vancouver appeared in a British Columbia Supreme Court trial Monday charged with wounding a golfer with a No. 4 iron during a dispute over course etiquette.

James Clapp, 29, of Vancouver told the court that he and Paton were having a dispute March 10, 1973, on a city golf course when he received a blow to his head.

Clapp testified that he still has problems remembering words and expressing himself properly.

Course professional Ron Willey testified the dispute started when he reprimanded Paton for driving a player's ball back after it had narrowly missed Paton.

The trial continues.

500-Boat Marina Sunk by Sidney

By KIT COLLINS
Times Staff

The 500-boat marina for Sidney harbor is dead.

Sidney council Monday rejected the proposal minutes after the developer threatened to dredge and blast the area if his plan was quashed for the second year in a row.

"There will be nothing to stop us extending the breakwater anyway, though it's something we do not wish to do," said George Stricker, of Island View Marina Ltd.

"What we'll most likely do (if the plan is rejected) is do some dredging and blasting around a smaller lot already zoned marina.

"That's our only recourse." Stricker's outburst terminated a two-hour public hearing on a zoning change from commercial to marina necessary for his plan, which would have run from the government wharf at the foot of Beacon Avenue, to about three-quarters of a mile along the waterfront to Henry Avenue.

Last year Sidney council refused Stricker and co-developer Pat Stewart permission to develop the marina after a similar public hearing when opposition was voiced by 27 neighboring residents.

This year residents banded together and armed themselves with the oratory of Victoria lawyer Louis Lindholm to rehash criticism of the plan they said was only slightly changed and would "destroy wildlife, ruin a neighboring beach and cause pollution."

"Did you commission an oceanographer or environmentalist to find out what effects the marina would have?" asked Lindholm.

"No," answered Stricker, "not yet, but the whole thing could be subject to recommendation of biologists."

"Did you draw the plan to scale?"

"Not to the millimetre," said Stricker, who repeated several times he was not suggesting the plan simply to make money.

"I like sailing, as you do, and I want to work on the marina after it's finished."

A packed municipal hall quietly listened to the interchange.

In his half-hour summary, Lindholm spoke of the need to preserve the area for "generations unborn" to maintain the "peace and serenity" of the town.

He said council would be "shackling its hands" by approving a marina which would not come to fruition for four years because of the water shortage in the peninsu-

"No multiple dwelling applications have been approved since 1972 because there's not enough water. And the marina would be well down on the list of applicants for the water which would equal that of 92 single family dellings.

"The question of water should be fatal to this application . . . and if everything went as quickly as possible it would be as long as three or four years before water could be provided, Lindholm added.

He criticized the proposal which, he said, would blacktop about three-quarters of the three acres for parking and "you will not get much assessment from two acres of blacktop."

Lindholm cautioned council and the residents he represented not to be swayed by the developer's threats of dredging.

"I don't think he'll be able to carry them out."

Ald. Chris Anderson, however, was not so convinced. His motion that the proposal be tabled for further information was defeated. He said council would not be protecting the uplands home owners by rejecting the marina.

Ald. Ross Martin had not made up his mind and "would like to see tide and environment studies and then go back to the developer."

Ald. Wilkie Gardner, hoped the lawyer's bill would not be too hefty.

And the re-zoning proposal was noted down by a vote of three to two, with Ald. Peter Malcolm, Pat Merrett and Wilkie Anderson voting against.

RESCUER DROWNS

A young White Rock man who went to the aid of a panicking swimmer Monday evening became the second drowning victim in Cusheon Lake on Salt Spring Island.

RCMP at Ganges identified the would-be rescuer as Michael Robert Zahorodny, 22.

The other victim, about 18, was not identified pending notification of next-of-kin.

RCMP report Zahorodny was with a group on the south side of Cusheon when they noticed the other youth was in trouble and started panicking.

The White Rock youth went to the other's aid, RCMP said.

—Bill Halkett photo

YOICKS, WHAT HAPPENED? Don Joy, Liberal aspirant for the Esquimalt-Saanich riding and a band of teen-age supporters try to get their message across on the Island highway near Portage Inlet only to find the opposition popping up in the middle of things. That's electioneering!

B.C. Control Over Radio In Report?

A special report, being kept under wraps by Transport and Communications Minister Bob Strachan's department, is believed to urge takeover of B.C. Telephone and provincial control over B.C. radio stations.

Vancouver Sun columnist Allan Fotheringham reported Monday that Barrie Clark handed Strachan the plan Wednesday.

Strachan couldn't be reached for comment today. The Times was told he was at his cabin in the Cariboo.

His executive assistant, John Mika, said Strachan had taken the report with him.

He confirmed the report had been handed to Strachan Wednesday. He would neither confirm or deny that Fotheringham's allegations were correct. A copy of the Clark report, Mika admitted, was filed in the office.

Clark couldn't be reached in his North Vancouver home. Fotheringham said Clark was not one of his "close companions." He attributes his information to "several sources" in Victoria.

Besides taking over B.C. Telephone, the report is believed to recommend:—

— The provincial government acquire the licence for Channel 10, the only remaining available channel in this area.

— A regulatory body be set up to watch over all radio stations.

— Provincial control be set up over CP-CN Telecommunications.

— That it be made law that before any existing radio stations are sold to a private bidder, the public be notified so competing bids can be made.

The report is believed to

See SECRET Page 2

NEWS BRIEFS

'No Surprise'

Premier Barrett said today he's not surprised at the move by some opposition members to form a unity party with the aim of defeating his government. (Earlier story Page 3.) He called the move political opportunism and said it shows some MLAs have no political commitment.

Miners Gunned Down

LOURENCO MARQUES, Mozambique (UPI) — Portuguese troops opened fire on a crowd of black miners today, killing seven men and wounding six others, the army command said.

Canada Compromise

CARACAS, Venezuela (CP) — A compromise proposal promoted by Canada appears to have broken a deadlock over procedure that threatened to cripple the United Nations Law of the Sea conference. The conference may be able to begin substantive discussions by the end of the week.

Salyut in Orbit

MOSCOW (AP) — The Soviet Union put a space station, Salyut 3, into orbit today, Tass announced. The announcement did not indicate whether there were plans to put a crew aboard later.

Race Cancelled

EDMONTON (CP) — The Can-Am road race scheduled for Sept. 15 here has been cancelled because of a lack of sponsorship, the Sports Car Club of America, organizers of the event, said Monday.

Indian Issues Met: Barrett

No province has moved as quickly on Indian matters as B.C., Premier David Barrett said today as hundreds of Indian demonstrators prepared to march to the legislative buildings.

Barrett said two of his ministers would meet Indian representatives on the steps of the legislature today and a general statement would be made. The premier did not expect to be present.

Following a cabinet meeting this morning, Barrett said most of the issues being raised by Indian demonstrators are "essentially federal — and they recognize that."

But, he said, "no other province has moved as rapidly" on some matters relating to Indian economic welfare such as estalishment of a fish processing plant at Port Simpson and including Indians in the provincial homeowner grant.

Today's demonstration, following a day of meetings, speeches and traditional Indian dancing at Songhees Reserve Monday, was to press for government action on improvements to Indian Housing, employment, land claims, education and the high proportion of Indians in jails.

They also seek exemption from federal and provincial taxes for all treaty and registered Indians.

Barrett said a statement would be made by Provincial Secretary Ernie Hall and Human Resources Minister Norman Levi.

George Manuel, president of the National Indian Brotherhood who is among Indian leaders present for the demonstration, was one of the eight speakers expected to talk from the steps of the legislature.

He said political action was needed and Indians voting as a block "could affect the outcome in 20 electoral districts across Canada."

These are constituencies where Indians constitute a margin greater than that which won the ridings in the last general election.

INDIA DENIES H-REPORT

Times News Services

The Indian Atomic Energy Commission denied today that it is developing a hydrogen explosive device as a sequel to its underground atomic test last month.

The commission's statement acknowledged that Raja Ramanna, director of India's main atomic research centre, had told scientists in Calcutta on June 7 that another "exciting event" is in the offing.

But the statement said Ramanna was referring to a variable energy cyclotron project.

INDEX

	Page
Births, Deaths	21
Classified	21-28
Comics	20
Entertainment	10
Family News	16-18
Finance	6, 7
Prairie News	19
Sports	8, 9
TV, Radio	22

Grit Pledges To Borrowers

OTTAWA (CP) — A series of Liberal pledges aimed at helping a variety of money borrowers was announced Monday by Prime Minister Trudeau.

Giving a July 8 federal election policy statement to reporters, the prime minister said:

—Homeowners will be given the legal right to pay off mortgages without being hit by a penalty during the first five years of the life of the mortgages.

—In an effort to control the lenders who give money in advance to recipients of tax refunds and old age security payments, sometimes at high interest, a Liberal government would licence all money lenders.

—A loan interest plan will seek to give a credit rating to some persons who now are too poor to get such a rating and thus cannot make loans.

The mortgage prepayment proposal, as explained by Liberal briefers, is designed to help houseowners to get out from under high interest mortgages without penalty.

Mortgage companies now charge a percentage of the loan to anybody who wishes to pay it off in a short number of years.

Under the Liberal plan the holder of a high-interest mortgage could pay it off without penalty when interest rates dropped.

Home mortgages now are up to about 12 per cent. If the interest rate dropped significantly a homewoner would want to refinance his house.

The money lenders proposal would require the licensing of "anybody who makes money by lending money to individuals."

That is a large step from the current federal licensing only of banks and interprovincial loan companies.

Liberals said the loan insurance proposal would work in much the same way as loans now are made to students.

The federal government and banks would guarantee the loans of low-income, steadily-employed wage earners who have difficulty establishing credit. Liberal briefers said this kind of person might be employed seasonally and not appear to be making enough money to be considered a good credit risk.

But like the student who gets loans to continue studies, these persons eventually would repay the money they borrowed.

New Democratic Party Leader David Lewis also used housing Monday as a plank in his party's election platform.

He proposed tough federal action to chase speculators and developers out of the housing field.

He told about 1,500 persons at an election rally that such action could end blatant profiteering and be a major weapon in the war against inflation.

Lewis said incredibly high profits are being made by real estate speculators while 90 per cent of Canadian families are unable to afford their own homes. Re-election of a

See ELECTION Page 2

DRIVER PREMIUM MAY GO

The $10 basic driver insurance premium may be on the way out before it really gets established. Effective July 1 it is part of Autoplan.

Premier David Barrett today said "everything is under review," referring to a study of the whole Autoplan system and the principle of flat rating.

Barrett was asked during his trip last week into the northern interior why drivers should pay two premiums — one for their car and the other for holding a driver's licence.

"You have a valid question," the premier was reported as saying.

He indicated only the basic $10 fee is under review.

The additional premium for drivers with demerit points against their licences would continue to be a penalty.

Nixon On Way

Times News Services

WASHINGTON — President Nixon headed today for his third summit meeting in a little over two years with Soviet leaders, expressing hope his new "journey for peace" would help avoid a runaway arms race and a danger of world war.

Nixon flew first to Brussels for meetings with some of the top leaders of NATO countries — with the aim of giving "new purpose and direction" to the alliance — before going to Moscow Thursday.

Meanwhile, the White House announced Monday that Nixon had a mild case of phlebitis, a sometimes dangerous inflammation of the veins, on one leg before his recent Middle East trip.

Phlebitis is typically accompanied by the formation of a thrombus or clot of coagulated blood.

4 Golan Peacekeepers Die When Vehicle Hits Mine

Times News Services

QUNEITRA, Golan Heights — Four Austrian officers of the United Nations Disengagement Observation Force were killed today when their vehicle struck a mine on the road leading to the peak of Mount Hermon.

Another Austrian officer was wounded in the incident, the sources said.

In Cairo, the Arab League was poised to call an urgent meeting of its defence council to discuss concerted action to halt Israeli attacks on Palestinian camps in Lebanon.

Israeli heavy artillery, meanwhile, opened up on a Lebanese village today, newsmen in the area reported, hours after an Arab guerrilla raid on the Israeli resort of Nahariyya in which seven persons were killed.

An Israeli military spokesman denied the report.

The newsmen said some people were hurt in the bombardment, but figures were not available immediately.

The military command of the Palestinian guerrillas assumed responsibility for the attack on Nahariyya and said it was a reprisal for Israeli air raids on refugee camps in Lebanon.

Among those killed were an Israeli woman and her two children who tried to escape the guerrillas by jumping out a window.

The three attacking guerrillas were cut down when Israeli troops blasted their way into an apartment building where they were holding out. An Israeli soldier also was killed. Six soldiers and a civilian were wounded.

MDs VETO SMOKING, WELL, SORT OF . . .

TORONTO (CP) — Doctors resolved Monday not to smoke during meetings this week of the Canadian Medical Association, then came close to rescinding the pledge as nicotine withdrawal took its toll.

The doctors agreed at the start of the morning session to refrain from smoking, but after the noon luncheon one doctor complained that so many of his colleagues were sneaking out for cigarettes that he couldn't concentrate on the business at hand.

His plea to take down the no-smoking signs was supported by Dr. Patrick Bruce-Lockhart of Sudbury, Ont., who told the meeting "we look goddamn stupid" with a self-righteous attitude about smoking.

Dr. Bruce-Lockhart said he'd heard overweight doctors — like himself — complaining about their hangovers from the previous night.

"We know what health problems are created by being overweight and drinking too much alcohol," he said. The smoking ban was hypocritical.

(When can a doctor order "no resuscitation" for a dying patient? See Page 29).

Who Are Whale's Friends?

Manchester Guardian

LONDON — Who are the hunted whale's true friends? The discreet diplomats, meeting here this week in the hope of persuading Japan and the Soviet Union to lay up their whaling fleets, or the vociferous protest groups, determined to achieve the same end by means of boycotts and demonstrations?

When the International Whaling Commission's (IWC) annual conference opened Monday, there was serious concern among some delegates that if the Japanese and the Russians find themselves too isolated, they may opt out altogether. This year they will once again be asked to agree to an American proposal, probably supported by a majority of the commission's members, that all whaling should cease for 10 years to allow depleted stocks to recover. And as they arrived at Riverwalk House, on the Thames, Monday morning, they were greeted by "Save the Whale" banners and an invitation to try their hands at a brutal looking harpoon gun — "to make sure their policies are aimed in the right direction."

However the inflatable blue whale that was to have been the centrepiece of the Friends of the Earth's protest fell a little flat — in both senses. It sprang a leak, and in spite of first aid from the police launch ecorting it down the Thames had to be bundled ignominiously into its own launch and taken away.

The United States chief delegate to the commission, Dr. Robert White, said in his opening statement that the whale had become the symbol of man's concern to protect the environment. He pointed out that the two active whaling nations, Japan and the Soviet Union, had rejected some of the restrictions on catching particular species of whale recommended by the IWC last

See WHALES Page 2

Some Loggers Back

By ROGER STONEBANKS
Times Staff

Loggers and millworkers returned to work on southern Vancouver Island today but remained off work in other parts of the Island.

Coast locals of the International Woodworkers of America are voting his week on a proposed new contract and indications are it will be accepted by the members.

Results of the votes are expected to be released Saturday.

Six of the nine coast local executive boards, representing 23,161 IWA members, have recommended acceptance of the new contract. They include Duncan, Port Alberni, Vancouver, Haney, Loggers Local 1-71 and Lumber Inspectors Local 1-288.

Port Alberni members met and voted on the new contract this morning. Duncan members will vote Wednesday at 9:30 a.m. in the Fuller Lake Arena in Chemainus.

The Victoria and New Westminster executive boards recommended rejection of the contract to their 7,450 members, while the Courtenay local, with 1,060 members, is not making any recommendation.

The new contract would provide a wage increase of 12 per cent, with a minimum increase of 65 cents an hour, a number of job rate revisions, a cost-of-living clause and fringe benefits including a dental plan.

The contract would expire June 14, 1975, coinciding with contracts covering workers in the pulp and newsprint industry who belong to other unions.

In Victoria, the IWA executive board recommended a return to work to a union meeting Monday until direction is received from the coast negotiating committee.

B.C. Forest Products sawmill and plywood mill, Victoria Plywood and Plumper Bay sawmill were humming again today. Sooke Forest Products planermill was operating and maintenance men were doing repairs in the rest of the mill.

Victoria IWA members also voted on the proposed contract but the ballots will not be counted until Friday afternoon, when other locals have finished their votes.

Both the Duncan and Port Alberni IWA locals reported the men were staying off work, in some cases after meeting unofficial pickets. The IWA negotiating committee asked members to stay at work while negotiations continued but when the contract expired at midnight June 14, close to half the 32,000 members, including nearly all the 14,000 on Vancouver Island, followed the tradition of "no contract, no work."

The Victoria and New Westminster IWA executive boards recommended rejection because of insufficient rate revisions for loggers and plywood workers and an insufficient increase in the base rate, presently at $4.45 an hour.

But Syd Thompson, president of the Vancouver IWA local, which has 6,500 members, said his officers voted for the agreement because it believes the union has received all it can get from the industry.

"We feel that under the circumstances the agreement should be accepted and the membership should recognize that negotiations will again be under way in less than nine months from now," he said.

"The officers of the Vancouver local feel that the return to work of nearly all IW members in the Lower Mainland is an indication that the new agreement is acceptable to the majority."

WINNER of the Bausch and Lomb Science award for top marks in science at Shawnigan Lake School is Robert Tait, son of Mr. and Mrs. M. A. Tait of 91 Durrance Rd.

Winnipeg Beer Running Out

WINNIPEG (CP) — Most of the local hotels have curtailed off-licence facilities due to shortages caused by strikes at three breweries.

Spokesmen for a number of hotels say that while most beverage rooms are being supplied with beer, take-out operations are at a standstill. Some government liquor stores also have run out of supplies.

Aaron King, manager of distribution and customer services with the Manitoba Liquor Control Commission, said two breweries still in operation — Carling-O'Keefe and Molson — are doing their best but haven't the capacity to meet the increased demand.

"Undoubtedly there will be a problem for the long weekend coming up. The remaining breweries can't supply the full amount to everybody."

Brewery workers have been on strike since the first week of June at Labatt's, Kiewel-Pellisier and Uncle Ben's.

DESPITE SIGN behind him, Jay Cochrane, the Canadian Prince of Air shows no fear as he walks a high wire in winds which gusted to 50 miles an hour during his display at York Festival in northwest Toronto.

Uplands Park Fight Lost

Oak Bay residents, keen to stop a 13-house subdivision near Midland Road alongside Uplands Park and add the land to the park, lost their second and apparently final round with council Monday night.

They were told in effect they were already blessed with a 75-acre park in the area. Adding about four acres to it at a cost which might run close to $400,000 wasn't fair to less fortunate parts of the community.

Earlier council had received a petition with 750 signatures urging the land, which many residents thought was part of the park, be protected.

For the second time this month aldermen listened to sometimes emotional arguments in favor of at least conducting a study before deciding or holding a plebiscite on the question.

They confirmed a committee decision in the end to take no action on the matter.

Not all of the speakers among the 70 or so on hand for the council meeting favored the land acquisition. One suggested the property in question was not the private enclave of those residents whose properties adjoined it.

The subdivision is not a new one, having been approved in 1956 and opponents were told earlier council's authority does not extend to blocking it, only to controlling access. Aldermen intend there be two cul de sacs rather than a through road servicing it.

In other business, council approved a revised plan for a 216-unit senior citizens' housing project on Foul Bay Road opposite Safeway. To be built as a non-profit venture by the B.C. Baptist Foundation on land donated by the province, height of buildings will now be limited to five rather than six storeys.

Aldermen decided to take no action at this time on zoning changes affecting property of the Oak Bay Beach Hotel but to await proposals from the owners.

Whales' Friends

Continued from Page 1

year, and referred to the "questionable assumptions" underlying the present stock management schemes. His government was therefore proposing three things: a 10-year moratorium on all whaling (as proposed by the Stockholm Conference on the Human Environment in 1972), a strengthening of the IWC, and a new international convention on whaling.

The American proposal will be supported by Britain, although the ministry of agriculture and fisheries scientific advice is that the protected species of whale (IWC members do not catch the blue, gray, jumpback and right whales at all, and set catching quotas for the sei, fin, minke and sperm whales) are beginning to increase in numbers and that no species faces extinction. However, since there is unlikely to be the necessary three-fourths majority for a complete ban, an Australian compromise resolution may prove to be the key to this year's conference.

This proposes an automatic mechanism within the IWC, whereby any species of whale which the scientific committee believes is in danger would automatically move on to the protected list. The weakness of this system is that it still depends on the accuracy of the scientific committee's assessment, and it is widespread doubts about that accuracy—White's "questionable assumptions — that have prompted so many people to press for a complete 10-year ban.

Placed on the defensive in this way, the chief Japanese delegate Monday reaffirmed his confidence in the commission's scientific committee which does not see any need for the 10-year moratorium and said that whaling was a "vital interest" for his people. Without whalemeat, he claimed, Japan's beef imports would have to be trebled. Yet his government was prepared to see catching quotas reduced.

The Soviet delegate said that his country was in favor of "rational" whaling and conservation. Its approach was "based on the necessity to carry out whaling on a strictly scientific basis under international control."

THE BETTER HALF By Barnes

"I've made a wonderful discovery. The chaise lounge is an even greater labor-saving device than the power mower!"

FAMILIES MOVE INTO CO-OP

The families will begin moving into Victoria's first Rochdale Place, Friday.

The 74-townhouse unit development in Victoria West is now partially completed, said Flo Bilinsky, a director of Pioneer Co-operative Housing Association.

Another group of families will move in the end of July, and the rest the end of August, she said.

All residents will lease their homes by buying shares in the co-op. Initial shares range from $1,600 for a one-bedroom home to $2,000 for a four-bedroom townhouse, with average monthly rents from $143 for a one-bedroom home to $225 for a four-bedroom townhouse.

Rents are geared to income, said Mrs. Bilinsky.

Phone Records Destroyed

CHILLIWACK (CP) — Fire destroyed four stores in a shopping centre early this morning.

One of the premises destroyed was the B.C. Telephone administrative offices and records of all B.C. Tel customers in the upper Fraser Valley were lost.

Bulgarian Restaurateur Fights Eviction Notice

Black Sea Restaurant owner Ivan Doikof said today he'll stay at his 916 Government location until Sept. 25 despite an eviction notice that expires at the end of August.

Doikof and other businesses operating in the B.C. Land Building have been given a 60-day extension to the one-month eviction notice given them May 31 by owner Mrs. Johannes Nordal.

Mrs. Nordal has sold the building to Vancouver developers Roseborough, Southam and Kornberg, who plan to demolish it to make way for a $10 million complex.

"I'm going to stay. I don't know how rough it's going to be or how tough," Doikof said.

He said he's looking for another place to move his Bulgarian restaurant, but wants to stay at the present site until the tourist season is over.

The restaurant, along with an antique store, ice cream parlor, the Vienna Dirndl clothing shop, and Palace News shop, must vacate the building.

Doikof and other business owners welcomed the 60-day extension of the eviction notice, as it will give them time to find alternative sites.

Sid Kovnats of Palace News said he plans to relocate to 616 Fort at the end of August. Mrs. Ilse Hamilton of the Vienna Dirndl clothing shop said she will move to a gift shop at 1306 Government when the notice expires.

ELECTION

Continued from Page 1

Liberal government July 8 would be returning an administration that has taken no effective action because it is "incapable and incompetent."

Lewis told a cheering crowd in London, Ont., that "if Trudeau and his party were not so committed to the speculators, the money-lenders and the developers, who are almost solely responsible for the unfair runaway in rents and mortgages, even the Liberals might have offered more realistic solutions than they have."

Lewis referred, with a number of examples coming from across the country, to the "mortally-unacceptable speculation" occurring on houses, condominiums and land, and he suggested that neither the Liberals nor the Conservatives had any policy to correct the problem.

"The only answer to these never-ending horror stories is to drive the speculator right out of the housing field and to drastically rein in the power of the developer . . . In fact, it would only take an NDP federal government two or three years to move the developer out of all low and medium-cost housing."

Secret Report Bared

Continued from Page 1

also urge that action be taken swiftly, before the next election.

Fotheringham quotes part of the Clark report dealing with the acquisition of Channel 10. It reads:

"Annual operating cost is estimated at $100,650. Equivalent coverage on VHF frequencies is forecast as being significantly higher, although exact estimates are unavailable at present.

"Should this recommendation be accepted in principle, it is further recommended the intention of the government be transmitted to the CRTC (Canadian Radio-Television Commission) as soon as possible in order to avoid a public hearing prior to the establishment of the BCCA (presumably the B.C. Communications Act). Such plans would, no doubt, also be made available by the CFTC to potential applicants from the independent sectors so they could act accordingly.

"It is anticipated such an application by the BCCA would be opposed by a number of potential licensees, including the CBC.

"As of this writing the CBC continues to look to channel 10 for service to Victoria. Other alternatives are available to the CBC."

Three private groups applied to the CRTC for channel 10 in 1973. The CFTC turned them down but is reported due to accept bids again soon.

Clark, the defeated Liberal MLA and onefime radio hotliner, was paid $11,000 by the NDP for his three-month report on the need for educational television in the province.

Before it was finished, he was appointed provincial rentalsman at an annual salary of $39,000 — an ombudsman for B.C. tenants.

The takeover of B.C. Tel would mean the telephone system could be used as the common carrier, owning and renting out to cable companies the hardware used for cable television.

Clark's report apparently claims a province has the right to govern radio, taking the same line as Ontario and Quebec.

He is believed to urge his recommendation be put into effect late this year or early in 1975 so that channel 10 could be used for the next election.

The report, says Fotheringham, also details how the B.C. Tel takeover could be financed and quotes a letter from the B.C. Medical Association on how television could be used in the socio-medical field.

Guerrillas Freed

CAIRO (UPI) — Eight Palestinian guerrillas whose life sentences for murdering two U.S. diplomats and a Belgian envoy were commuted to virtual freedom arrived in Cairo today. Sudanese president Jaafar Numeiry commuted a court decision Monday and ordered the eight black September guerrillas flown from the Sudan to the custody of the Palestine Liberation Organization.

the weather

An area of high pressure over the province will give mainly sunny skies today to most regions except on the north coast. A weather system approaching from the Pacific will spread cloud along the northern coastal regions with occasional rain later today. This weather will be followed by showers on Wednesday. General cloudiness will spread along the south coast tonight and Wednesday. Over the interior mostly sunny skies are forcast again on Wednesday except over the northern and central interior where skies will become mainly cloudy by late Wednesday.

DOMINION PUBLIC WEATHER OFFICE
5 A.M. FORECASTS
Valid untiy midnight Wednesday

Greater Victoria: Today, mostly sunny. Wednesday, cloudy with a few sunny periods. Highs today, 65 to 70. Lows tonight near 50. Highs Wednesday in the high sixties.

North and West Vancouver Island: Today, sunny with a few cloudy periods. Wednesday, mostly cloudy. Highs both days in the mid-sixties except near 70 inland. Lows tonight in the forties.

Greater Vancouver, Lower Mainland, East Vancouver Island: Today, mostly sunny. Wednesday, cloudy with a few sunny periods. Highs both days 65 to 70. Lows tonight around 50.

TEMPERATURES

	Max.	Min.	Prec.
Yesterday			
Victoria	61	47	—
Normal	64	50	—
One Year Ago			
Victoria	61	50	.03
Across the Continent			
St. John's	60	42	—
Halifax	60	50	.13
Saint John	69	52	—
Montreal	73	57	—
Ottawa	71	53	.01
Toronto	69	51	.61
North Bay	67	53	—
Churchill	88	66	—
The Pas	87	65	—
Alert	45	33	—
Cambridge Bay	47	33	—
Thunder Bay	75	41	—
Kenora	76	58	—
Winnipeg	86	61	—
Brandon	84	58	—
Regina	92	60	—
Saskatoon	93	55	.09
Prince Albert	91	56	.22
North Battleford	96	55	.17
Swift Current	94	64	.02
Medicine Hat	98	62	.38
Lethbridge	94	57	—
Calgary	83	49	.01
Edmonton	67	39	—
Penticton	80	50	—
Cranbrook	84	53	—
Castlegar	89	52	—
Vancouver	66	51	—
Prince Rupert	56	38	—
Prince George	66	34	—
Mackenzie	63	35	—
Kamloops	80	47	—
Revelstoke	75	45	—
Dawson City	66	49	—
Fort Nelson	69	40	—
Peace River	68	43	—
Whitehorse	55	39	.01
Fort St. John	65	41	—
Yellowknife	65	49	.08
Inuvik	50	29	—

U.S. Temperatures: Anchorage 62, 47; Detroit 72, 53; Honolulu 86, 72; Chicago 70, 55; Minneapolis 80, 56; New York 74, 63; Miami 85, 77; Boston 65, 57; Washington 72, 62; Los Angeles 92, 66; San Diego 75, 66; San Francisco 64, 52; Denver 90, 58; Las Vegas 109, 86; Phoenix 109, 84.

World Temperatures: Athens 84, 70; Rome 82, 63, Paris 72, 57; London 70, 52; Berlin 77, 52; Amsterdam 75, 64; Brussels 66, 50; Madrid 79, 57; Moscow 70, 61; Stockholm 64, 54; Tokyo 79, 64.

CITY'S WEATHER RECORD

Sunshine June	265.6 hrs.
Last June	192.5 hrs.
Normal (30 years)	221.7 hrs.
Sunshine, 1974	984.2 hrs.
Last Year	1,117.5 hrs.
Normal (30 years)	1,022.1 hrs.
Precipitation, June	.93 ins.
Last June	.67 ins.
Normal (30 years)	.70 ins.
Precipitation, 1974	15.03 ins.
Last Year	6.03 ins.
Normal (30 years)	12.04 ins.

Sunrise, Sunset Wednesday
(Pacific Daylight Time)
Sunrise 5:13 Sunset 21:20

TIDES AT VICTORIA HARBOUR
(Tides listed are Pacific Standard Time)

	H.M. Time	Ft. Ht.	H.M. Time	Ft. Ht.	H.M. Time	Ft. Ht.	H.M. Time	Ft. Ht.
25	01.15	5.9	05.45	6.4	12.35	3.0	20.20	8.3
26	02.50	5.0	07.20	5.6	13.20	4.2	20.35	8.5
27	04.05	4.0	12.05	5.4	13.50	5.3	21.05	8.6

TIDES AT FULFORD HARBOUR
(Tides listed are Pacific Standard Time)

	H.M. Time	Ft. Ht.	H.M. Time	Ft. Ht.	H.M. Time	Ft. Ht.	H.M. Time	Ft. Ht.
25	03.45	6.4	08.15	8.0	14.20	3.6	21.45	11.3
26	04.45	5.2	09.55	7.6	15.15	5.2	22.20	11.1
27	05.35	4.2	12.05	7.8	16.05	6.7	22.55	10.8

RESERVE NOW!
Saturna Island
LAMB BARBECUE
MON., JULY 1st
Phone 598-3366

Limited Accommodation!
A Family Affair

Two Return Trips
Leaves 8:30 a.m. and 12:00 noon
M.V. LAKEWOOD
61-Ft. Flying Bridge Cruiser
From Sidney Docks to Barbecue at Saturna—28-mile cruise. Boat goes right to the picnic ground.
Enjoy Lamb Barbecued Whole Over Open Pits
★ MANY SPECIAL EVENTS
★ FUN FOR THE WHOLE FAMILY
RESERVATIONS ONLY — Tickets picked up at Oak Bay Marina not later than June 28.
ONLY $8.25 RETURN

HEY!
Come fishing with us today just for the "Halibut"—Deep-sea fishing aboard the M.V. Lakewood. Daily trips.
Reservations at 598-3366
Oak Bay Marina

Fly at the weekend, save 30%
Fly with us to any of the cities listed here, any time Saturday or before 3 p.m. on Sunday, and you'll save 30% on the regular economy one-way fare.* Get together with your travel agent — he has all the facts.
*A few peak travel days at holidays excepted.

See how much you save

From Victoria to	Regular Economy One-way	Weekend Special One-way
Calgary	$43	$30
Edmonton	$48	$34
Vancouver	$15	$11

AIR CANADA
love you to come with us

IATA Book through your Victoria Travel Agents Association Member

ALADDIN	656-5561
BCAA	382-8171
BAINS	386-6363
BAYSHORE	382-7103
BLANEY'S	382-7254
BURRITT	386-7574
FEATHERSTONE	386-6101
PAULIN	382-9168
TOTEM	386-3277
TRAVELEYDEN	388-4201
TRAVELWORLD	382-3121
WESTERN CANADA	382-6160

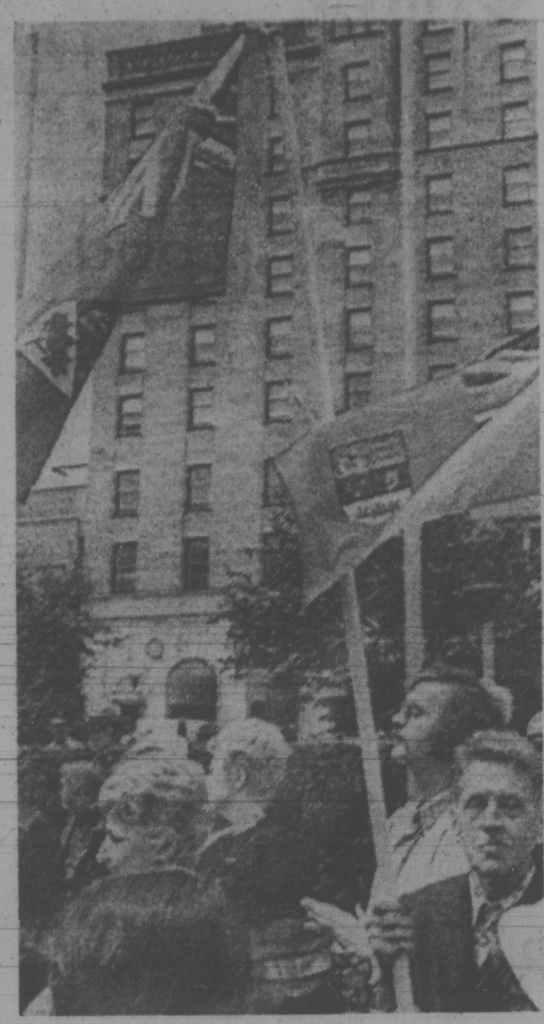

Children (above) wave Maple Leaf flags while Red Ensign still has stalwarts (right)

Flag Up . . . Battle Begins

Flag week in British Columbia was kicked off with a shouting match as supporters of the Red Ensign and the Maple Leaf almost came to blows, in a mini-battle over the two flags in front of the Vancouver Courthouse.

"If you don't like our Canadian flag, go home to England," yelled one irate defender of the Maple Leaf.

"You haven't even got a Canadian flag," roared one bearer of the Red Ensign. "The Canadian Flag is the flag of Peru and I can prove it."

Another man busily handed out leaflets decorated with flags of Canada and Peru.

The accompanying text said Canada's flag is not Canada's at all, but Peru's 148-year-old national emblem.

"We are going to take this fight to the Supreme Court of the world," he said brandishing a small Red Ensign.

"Canadians have been deceived by politicians. The Queen has been misled. It's all part of a plot."

Spectators at the fracas were unmoved.

"The maple leaf is the flag of our country and I like it," commented one woman with a strong foreign accent.

About 300 spectators gathered around the courthouse fountain to watch the ceremonies and many of them carried small Canadian flags. Deputy-Mayor Bill Gibson read a proclamation naming June 24 to July 1 Fly-the-Flag-Canada week.

'Don't Want Them Back'

BY IAIN HUNTER
Times Ottawa Bureau

OTTAWA — Canada will not go out of its way to get the kidnappers of James Cross back to stand trial, Prime Minister Pierre Trudeau said Monday at a news conference immediately before leaving for Quebec City.

The Prime Minister contradicted his own justice minister in stating that his government would not try to extradite the two men reported to be at large in Paris.

"Quite the contrary, I think the attitude of the Canadian people generally is that we don't want them back," said Trudeau.

But he said that if the men do return to this country, "certainly we will make every attempt to catch them and deal with them with all the severity of the law."

The two men were flown to Cuba at their own request when descovered after the kidnapping of Cross, the British trade commissioner, and after the murder of Quebec justice minister Pierre Laporte.

The report that they had surfaced in Paris apparently took Canadian officials by surprise Monday.

Justice Minister Otto Lang, in the first government statement following the news, stated that the government would try to extradite the two from France to face kidnapping charges here.

The initial reaction of the French government,, however, was reported to be a refusal of extradition on the grounds that the pair had engaged in a political crime.

The prime minister stressed, in his answer to questions about the issue that the government is trying to confirm the report and that he would have to answer hypothetically.

It is not his government's plan, he said to take any action to obtain extradition.

5 Inch Continuous
baked in enamel
GUTTER
Takes care of itself for 20 years!
479-3232
FREE ESTIMATES
B.C. ALUMINUM
"The Name For Satisfaction"

Express Bid Wasn't Safe Bet

ST. ALBAN'S, England (UPI) — When all else failed, David Payne and Robert Lane used an express train to crack open a safe they had stolen.

They got the idea of using the train to open the safe when it resisted battering with a pick handle and a shovel as well as a 40-foot drop.

But all they got when the London-Glasgow express hit the safe at 80 miles an hour on the track was $16 each and prison sentences.

Prosecutor Denis Paiba said the impact scattered the loot in all directions — some of the money going 400 miles to Glasgow stuck to the locomotive.

Ready to Bolt Tories, Curtis Asserts

Hugh Curtis is ready to ditch the provincial Conservative party if such a move will help defeat the NDP government at the next general election.

But whether the Saanich and the Islands MLA choose to join an existing party or to help form a unified group of MLAs into a new party will be decided in the coming weeks.

"This summer may be the summer of decision for a number of MLAs," Curtis said, admitting he has been in conversation for many months with others of the B.C. legislature unhappy with the government.

"I am prepared to leave the Progressive Conservative party provincially to either join with MLAs in an existing party, or with MLAs forming a new party," he said.

In Curtis' view any attempt to eliminate the NDP majority at the polls via any of the three existing non-socialist parties in B.C. would be "folly."

He said he had talked to many persons who are disenchanted. "A large majority of British Columbians absolutely want to ensure the defeat of the NDP at the next election. They (the government) are very unpopular with many people who supported them," Curtis said.

The former Saanich mayor, elected by a 2,600-vote majority in 1972, said as far as he is concerned there is more than one alternative facing him: "I'm not saying I'm leaving the Progressive Conservative party."

He said "the task for the Progressive Conservative party as such is immense and for the Liberal party also, the delusions of grandeur of David Anderson notwithstanding.

"That leaves Social Credit and a new organization that would draw from the old three existing parties."

He did not refer to any new group by name, such as the so-called unity party, nor did he refer to the Majority Movement, which has espoused the idea of a new political force in B.C.

"Any opposition MLA in British Columbia today who doesn't recognize the very fundamental fact that a number of British Columbians want individual party differences put aside is not fulfilling his role to the electorate," Curtis said.

POLLS INDICATE a Liberal Government For Canada
PUT VICTORIA BACK on THE GOVERNMENT SIDE
On July 8th Elect Your Liberal Candidate
ELFORD Frances H. X
Inserted by The Victoria Liberal Committee

IRA Girl Jailed

Times News Services

DUBLIN — A special criminal court sentenced renegade British heiress Dr. Bridget Rose Dugdale today to a nine-year prison term at hard labor in connection with the world's biggest art robbery.

The sentencing came after Miss Dugdale, a rich man's daughter and Oxford graduate with extreme left-wing views, pleaded guilty to receiving the 19 old masters stolen from Sir Alfred Beit's home in the Irish Republic.

The paintings, valued at $20 million, were all recovered when police arrested Miss Dugdale at a seaside resort in early May.

Miss Dugdale, who holds a doctorate in philosophy, was initially charged with stealing the paintings as well as receiving them, but the prosecution withdrew the accusation of theft during the trial.

She faces another trial on charges brought last week in connection with the first IRA air raid in Northern Ireland.

She was accused of hijacking "an aircraft" on the day a commandeered helicopter dropped two milk-can bombs on the police station at Strabane, just across the Irish border.

Police and soldiers, meanwhile, raided dozens of homes in West Belfast early today and arrested about 50 Irish Republican Army suspects.

Some of those picked up were women.

An IRA Provisional spokesman warned of new bombing attacks and a previously unknown extremist Protestant group threatened bomb-for-bomb retaliation in Eire.

Two teen-aged IRA Provisional guerrillas died Monday when their bomb exploded prematurely at a Londonderry supermarket, taking to 1,043 the toll in nearly five years of sectarian violence involving Northern Ireland's majority Protestants, minority Roman Catholics and British forces.

Montreal Violence Flares

MONTREAL (CP) — The gaiety and celebrations of St. Jean Baptiste Day erupted into violence Monday when police were called to squelch a disturbance in Old Montreal.

About 100 police, wielding three-foot sticks and wearing helmets with visors, arrived in the tourist section southeast of the downtown area shortly after 9 p.m. and had the area cleared by 10:30.

A police spokesman said the men were called in after merchants complained that some among the crowd, estimated at 10,000 were breaking windows.

A police spokesman said 40 persons were arrested and 27 injured, including 15 police officers who were hit with rocks and broken bottles.

capital scene

A recital of music for organ and trumpet will be fiven Wednesday, June 26, at 8 p.m., at St. John the Divine Anglican Church, Quadra and Mason Sts. The music will be performed by John Mitchell, organist of the Holy Rosary Cathedral, Vancouver, and Ray Kirkham, trumpet, also from Vancouver. The program will comprise works by Bach, Messiaen, Cesar Franck, Henri Mulet and Jehan Alain for the organ and works by the Baroque composers Viviani and Torelli for the organ and trumpet. Admission is free.

Columbia Now Flooding

The threat of serious flooding is rising in the Columbia River basin, with some communities already reporting flood damage.

The mayor of Elkford, in the East Kootenays, has asked the provincial government to supply a Bailey bridge to replace a block-long section of a street washed away when a creek overflowed.

The village received about $250,000 damage from flood waters in a residential district.

Bolvin Creek, which destroyed the Elkford street last week, is a tributary of the Elk River, which threatened during the weekend to wipe out the only bridge linking Elkford to the Fording Coal Ltd. operations.

Meanwhile, Golden and surrounding areas in southeastern B.C. were advised to be on the alert for flood control measures as the upper Columbia River was reported to be rising about a foot a day.

A municipal flood co-ordinator in Golden said the situation on the Columbia River was similar to that of two years ago when the river was at its highest level.

He said about a dozen buildings in Golden were surrounded by flooding from the Columbia.

In the interior, there was a slight increase in the Fraser at Prince George and Spences Bridge, but the increase was not expected to have a significant effect at Mission where the level continued to drop.

"I'll only be two more days, hon, love the kids for me."

"Dad's coming home Fluff. You better have a bath!"

Long distance. At these rates it's not so far away.

Between 11 p.m. and 8 a.m. you can call most places in B.C. for only 23 cents a minute maximum, station-to-station, if you dial yourself. Wouldn't someone love to hear from you?

"He sounded so close."

B.C. TEL
"You can talk with us."

Victoria Times

TUESDAY, JUNE 25, 1974

GORDON BELL, Managing Editor | STUART UNDERHILL, Publisher | BRIAN TOBIN, Editor

Lots of People Mean Less Food

Food may well replace oil as the world's number one scarce commodity in the second half of this decade. World-wide inflation coupled with rapidly increasing populations and changing political attitudes in the Third World could bring about a situation in which even wealthy western nations are affected.

In the West, high prices mean cutting down on luxuries; in the Third World high prices mean starvation. Underlining the problem, the United Nations Food and Agricultural Organization says food stocks have fallen in the last 20 years by 50 per cent, while world population has increased by 50 per cent. Within 25 years the planet's population is expected to increase from four to seven billion, far out-distancing the green revolution — fast maturing and heavy-bearing grain hybrids — of the middle sixties.

But alarming statistics, read over the average Canadian dining table with its well balanced assortment of meat, potatoes and greens, seem a distant reality, a horror that will never come to dinner. If half the world is literally starving though, the political repercussions on the privileged half could be serious.

Many developing countries see industrialization as a part of their national purpose — the keeping-up-with-the-Jones' syndrome. This results in much of their limited capital being directed into industry rather than agriculture. Food production declines, yet at the same time Third World people have rising expectations in their standards of living. Such an endless circle could easily mean continuously rising world food costs, to a point where only the rich could afford to eat.

The World Bank estimates the Third World needs $6.6 billion in foreign food aid this year plus another $9 billion in 1975 in order to stave off mass starvation. Agricultural technology, land reform and miracle fertilizers will all improve to some degree, but even the planet has limits. Scientists have even found out it takes eight pounds of grain to make one pound of beef. It's something to ruminate on when we dig into our next steak.

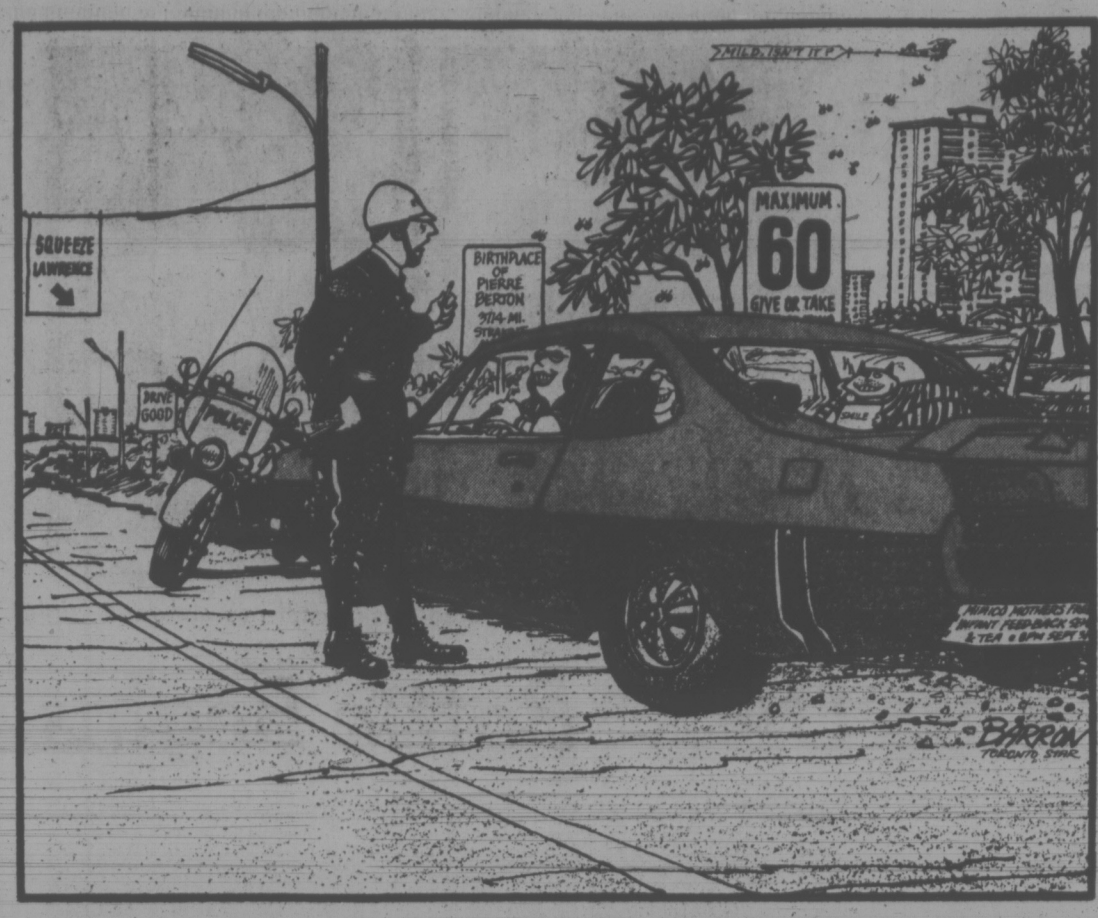

". . . I know, lady, we're ALL in favor of rapid transit . . . but you must understand this is not a permissible area for personal initiative . . ."

Strengthen the Roadbed First

Prime Minister Trudeau's novel proposal to take over railway passenger service and improve inter-city bus travel could be an expensive way to run a railroad, or a bus company for that matter. The one billion dollar scheme looks good on paper, in that gasoline prices may continue to increase to the point where air and car travel over long distances is curbed. Then again it may prove difficult to wean people from their automobiles as long as broad ribbons of asphalt parallel the railroad tracks.

Premier Barrett's instant reaction — that the plan was simply a subsidy to the Canadian Pacific Railroad — is not too far out in left field. The CPR has been trying to do away with its passenger service for years, complaining that its transcontinental train costs the company $20 million per annum. Each year the federal government doles out $100 million in subsidy to maintain passenger rail service. If the private CPR and the public CNR — admittedly they aren't trying very hard — can't turn a profit on passengers then how will the government do any better?

Even after the takeover the subsidy would still be required, plus an additional $500 million to cover service improvements over the next five years. Fast inter-city travel, trains that move at speeds up to 175 miles per hour, and generally economic transportation are exciting concepts. But dollars often have a hard time catching up with new technology. Mr. Trudeau has an interesting concept but with inflation forging ahead almost as fast as the proposed trains the government might well go slow until the roadbed is strengthened.

In the heat of an election a proposal costing upwards of one billion dollars sounds suspicious, if not a bit of the old carrot-and-stick philosophy. But there is no question that current railway passenger service is failing. Mr. Trudeau's scheme deserves consideration but there may be more economical ways to run half a railroad.

No Sheltering Palms Here

Former Liberal MLA Gordon Gibson is noted far and wide for his Canadian hospitality at his Maui Lu resort. And his invitation to MLAs, legislative staff and press gallery members for half price accommodation at his Hawaiian spa is generous and in the tradition of the man, especially since Mr. Gibson knows from first hand experience how tiring a long session can be.

But there is one fly in the tropical ointment. Mr. Gibson's son is the Liberal member for North Vancouver-Capilano. In accepting the family hospitality — even at cut rates — a reporter or public servant puts himself in jeopardy. Not that anybody in a position of public trust would be influenced by such a charitable gesture. But in the midst of a rainy B.C. winter, a reporter who wrote a favorable story about Mr. Gibson Jr. might find himself accused of being influenced by his sojurn under the sheltering palms. The trouble is there are few sheltering palms in the B.C. legislative precinct.

JAMES RESTON

Paradox of the Controversy

The art of resigning from political office — whether to slip or sneak away or go out with a bang — has declined rather seriously in the U.S.A. in recent years. The people who should resign won't, and the people who shouldn't, threaten to do so.

When the old American politicians of another age differed on principle and policy or felt their "personal honor" required them to resign, they usually went out and slammed the door. But the last really dramatic political exit was Richard Nixon's own Grand Farewell after losing the California Governor's race in 1962, and even then, alas, he didn't keep his word.

Henry Kissinger's recent resignation threat has done nothing to restore the art, and was not up to his usual style and wit. He was understandably irritated by charges that he had not been candid and may even have lied about his part in bugging his associates in the White House, but his threat was out of all proportion to the offence.

Aggressive Reporters

There are only three effective ways to deal with useful but aggressive reporters like Clark Mollenhof of the Des Moines Register Tribune, who asked Kissinger, with his customary gentility, whether the Secretary had in fact initiated the wiretaps. The first way, which Mollenhof prefers, is to give him the keys to the files. The second is to repeal the First Amendment, and the third is to revive and legalize duelling for cases of "personal honor." But all three are a little awkward.

In this particular case, Kissinger somehow misplaced two of his most celebrated qualities — his sense of humor and his gift of logic. He performed like a great actor who threatens to quit the theatre because he got a couple of bum reviews or was insulted going out the stage door.

"I do not believe it is possible," he said, "to conduct the foreign policy of the United States . . . when the character and credibility of the Secretary of State are at issue. And if it is not cleared up, I will resign."

This does restore an element of spunk and plain-speaking into our public affairs, but it is not very logical. For these charges against Kissinger have been rumbling in the committees of Congress and the back pages of the papers for years, and somehow, despite them, Kissinger has not only managed "to conduct the foreign policy of the United States," but has presided over one of the most brilliant chapters in the long history of American diplomacy, and has improved almost everything except the Irish question.

HENRY KISSINGER
. . . should stick around

Also, if Kissinger thinks he should resign unless his "credibility and character are restored at once by the Congress," what does he think President Nixon should do facing much more serious and prolonged charges of credibility, character, and violation of the spirit and letter of the Constitution?

Fortunately, all the nations of the world, in their dealings with the U.S. are not so personal. President Sadat of Egypt, squiring Nixon and Kissinger on a whistle-stop tour from Cairo to Alexandria, is probably not devoting much thought to Chairman Rodino of the Judiciary Committee or Clark Mollenhof of Iowa, or even to the domestic troubles of Nixon and Kissinger.

Presumably he is dealing with the power and influence and ideals of America, which Kissinger, with his remarkable gifts, has been able to make him see. This is the paradox of the present controversy.

Force of Character

For while America's power and influence have always been there, somehow Kissinger has changed Washington's relations with the Middle East, China and the Soviet Union by the force of his intelligence, personality and character — particularly in his personal relations with Chou En-lai, Sadat, Faisal, and the leaders of Israel.

He did not do this by himself. Time, geography, and power were the essential ingredients but Kissinger seized the moment, and it is ridiculous in his own terms and on his own record and objectives, to talk of resignation.

"I have believed," he said, "that I should do what I could to heal the divisions in this country," but he is not likely to do this by resigning at the wrong time and on the wrong issue. So maybe he'd better stick around.

The New York Times News Service

HAROLD GREER

How to Lose Money on Land

TORONTO — When Treasurer John White and his officials briefed the press on Ontario's new land speculation tax, which took effect when announced in the April 9 Budget, the inevitable question arose as to whether it would be deductible for federal income tax purposes. Mr. White and his Treasury dismissed the question as a non-issue, claiming that of course the tax would be deductible.

Revenue Minister Arthur Meen adopted the same attitude when the question came up — frequently — during the two months the Legislature took to pass the enabling legislation. Mr. Meen did concede, however, that if the tax was held to be non-deductible it would have to be changed, since otherwise its effect would be confiscatory.

It would indeed. Setting the many exemptions and provisos of the legislation aside, the Ontario tax takes 50 per cent of the profit arising from the sale of undeveloped land, profit here being defined as the difference between the selling price and the fair market value on April 9. If the vendor is allowed to deduct this tax in calculating his federal taxable income, he pays between 30 and 74 per cent (depending on whether the transaction is treated as straight income or as a capital gain, the vendor's marginal tax rate, and whether the vendor is an individual or a corporation) on the remaining profit.

Two Taxes

Thus an individual who is speculating in land and has a capital gain of $100 (to keep it simple) pays $50 speculation tax and 15 federal gains tax, for a total of $65. A public corporation dealing in land would pay $50 speculation tax and $37 in income tax, for a total $87.

If, however, the Ontario tax is not deductible the vendor pays income tax on the entire profit as if the Ontario tax did not exist. This means, in the case of a $100 profit, that the individual speculator pays $81 in total tax and the public corporation $112 — a net loss.

Not surprisingly, the Ontario real estate market has been very unsettled — paralyzed might be a better word — since April 9, trying understand the new Ontario law (it is most complex legislation) and waiting for the word from Ottawa. The word has now been passed and paralysis is about to give way to chaos, because it is the view of the Federal Revenue Department that the Ontario tax is not deductible.

The situation could be quickly cleared up by some quick amendments, before the Legislature adjourns for the summer, to the Ontario law, since the avowed intent is to take the profit out of land speculation without being confiscatory. By re-defining the tax base and changing the rate, one could produce the same effective taxes for a non-deductible tax as for a deductible one.

Unfortunately, however, there is a federal election underway in which the Davis government has been rather prominent and Treasurer White has decided to bull it through. Firing broadsides at the federal government — those "allies of the land speculators" — Mr. White will go to the Ontario Court of Appeal for a ruling on the legitimacy of Ottawa's interpretation of what is deductible under the Income Tax Act.

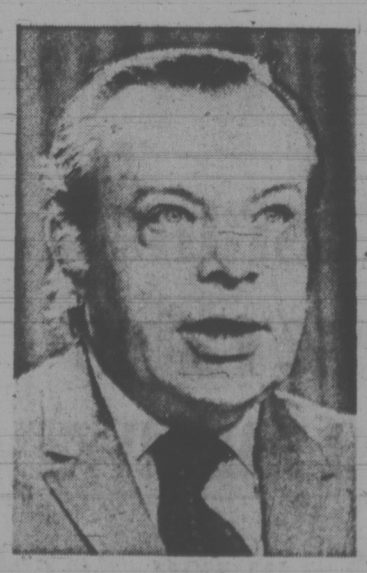

JOHN WHITE
. . . bull it through

This surely is a vain, needless manoeuvre. It will take months to get a judicial ruling. Mr. White will do nothing until after July 8, in the fond hope that there will be a Conservative government nationally to take a different view. A reference to the Ontario Court of Appeal (which is provided for in Ontario's Tax Collection Agreement with the federal government) will not necessarily be a speedy procedure; there is bound to be a hassle over the terms of reference which will require preliminary judicial arbitration. The Ontario Court's ruling will almost certainly be appealed to the Supreme Court of Canada.

In the meantime, land sellers, buyers and developers will wait in limbo, wondering how the axe will fall. The effect on the housing market could be disastrous.

The crux of the matter to be decided is whether the Ontario speculation tax is a tax on land or a tax on income. The federal Department of Revenue takes the view that profit from the sale of land is income and as such is governed by Section 18 1(a) — amongst other things — of the Income Tax Act.

No Deduction

This section reads: "In computing the income of a taxpayer from a . . . property, no deduction shall be made in respect of an outlay or expense except to the extent it was made or incurred by the taxpayer for the purpose of gaining or producing income from the . . . property." Only by torturing the language can it be argued that taxpayers incur the Ontario land speculation tax in order to gain income from their property.

Mr. White, however, argues that far from being a tax on income, the Ontario tax is "very clearly" a tax on land. It is not so clear to anyone who reads the legislation.

True, the government has gone to tortuous lengths to set up a procedure that requires the vendor of land to pay the tax (if applicable) before the sale legally takes place. The law provides, for example, that the tax is a special lien on the land with priority over all other encumbrances, so the vendor cannot give clear title until the tax is paid.

But the courts are not likely to be fooled by such subterfuges. They will go on the pith and substance of the legislation, and the fact is that the tax is not a levy on land per se but on the sale of land. It is a tax on profits: if there are no profits, there is no tax. And profit, no matter how you slice it, is income.

LETTERS FROM OUR READERS

Moneywise

To those who state there is little difference between the Liberals and Conservatives, I would reply that this was possibly true a few years back but such an assumption is not valid today. The Liberals under Trudeau are now far to the left.

Those who have been in the habit of calling themselves Liberals should now reappraise their position and realize that the Conservatives (who also drifted left but more slowly), stand now where the Liberals stood 10 years ago.

If you want more in the way of L.I.P. grants, OFY grants, cultural grants, easy misuse of unemployment insurance, weekend passes for convicts, wide open immigration, and a continuation of the escalation in government spending, then by all means you should vote Liberal or NDP. But if you feel that the tax monies for which you have probably worked one, two or three months to earn are now being given to those who didn't earn it and in most cases do not deserve it, then you must consider one of the right-wing parties, Conservative or Social Credit. The misuse of public funds should be a prime issue in this election. — R. G. Butler, 4431 Wilkinson Rd.

Then and Now

Around 1848, an angry, diseased man, terribly afflicted with boils angrily declared "Capitalism will pay dearly for my boils." And capitalism has paid dearly for the errors and dishonesty of Karl Marx. Marx built his theories on data he knew to be inaccurate. The rich did not get richer and the poor poorer. Instead, the rich got richer and the living standards of the poor have steadily improved under capitalism or free enterprise until today, such countries as Canada and the U.S.A. have the highest standards of living in the world, all provided by the dynamism of free enterprise.

Today, in 1974, Mr. Barrett attempts to implement theories formulated in 1848 in an 1848 state of economics and industry, just starting the industrial revolution and totally inapplicable to modern times.

Even as Marx wrote, he knew that conditions had improved since 1834, but blindly in love with his own theories as socialists are today, he plunged ahead in his gross, intellectual dishonesty which plagues the world today. True to their tradition, socialists like Mr. Barrett totally reject truth and facts and try vainly to make obsolete ideas work. It is time to get rid of socialism in B.C. and Canada before these obsolete ideas impoverish us all, including the working class which is supposed to receive all the benefits of a shared poverty.

Sensible people arise, what have you got to lose, except the fat boy. — M. P. Paine, 3620 Quadra St.

More Questions

I see in last Thursday's paper that one of our local magistrates has been asking a series of plaintive questions about the average welfare type who infests our city. "How can he live?" he asks.

As it happens, the same issue of the paper also contains a picture of the 1,132 jobs available in Victoria through Manpower. It is made clear that this is twice the number at the same time last year, and that these include both skilled and unskilled jobs. This is of course in addition to the scores of jobs listed in the paper every day.

The welfare types however have evidently decided that these are not what they would call relevant. If the magistrate wishes to expand his knowledge by asking questions, he might ask some of these welfare recipients why they have decided to retire from the work force before even entering it, and also ask the welfare department why its officials persist in handing over the taxpayers' money to them, when over a thousand jobs in Victoria have no takers. — Derek Pethick, 5420 Alderley Road.

60 YEARS AGO

From the Times of June 25, 1914

Delegates of the Women's Institutes of Vancouver Island meeting here Monday and Tuesday passed a resolution asking that a chair on household economics be established at the British Columbia University when that educational institute is opened. Another resolution was carried asking that a committee of two members of the Vancouver Island Women's institutes should be appointed for the purpose of obtaining information on sanitary arrangements in rural schools and then take up the matter with the minister of education, and also suggest to him the advisability of trained nurses being employed at the rural schools.

VICTORIA TIMES, established 1884, is published every afternoon except Sunday by the Times Publishers, Limited, 2621 Douglas Street, Victoria, B.C. Second class mail registration No. 0625. All undelivered copies and notices of change of address to be sent to the above address. The Canadian Press is exclusively entitled to reprint the local news published herein.

Egypt: The 52nd State?

By IRENE BEESON
The London Observer

NIXON, SADAT IN TRIUMPHANT CAIRO MOTORCADE

CAIRO — The streets and squares and railway stations of Cairo and Alexandria have been stripped of the flags, banners and streamers that created a funfair atmosphere for President Nixon's visit to Egypt. The final curtain has dropped on a well-rehearsed, beautifully-acted play of which none but the authors and stage managers grasp the full meaning.

From the secure isolation of his motorcade, royal palaces and train, President Nixon saw — and remarked upon several times for the benefit of American television audiences — "millions of Egyptians welcoming us, greeting us, giving us a warm welcome . . . touching our hearts and the hearts of millions of Americans who saw that welcome on TV".

The stupendous show was, Nixon no doubt realized, the product of shrewd political thinking and planning. for Egypt it was an investment that could not rebound. Flags, banners, slogans and rose petals might maintain in office a little longer the only man in the world with the power and the personal motivation — quite apart from considerations of U.S. interests — to persuade the Israelis that there can be no peace with their armies occupying Syrian and Egyptian territory and holding the Palestinians at bay.

Nothing to Lose

If the Egyptian gamble fails, the loss will have been infinitesimal — two days of a well-organised popular fair which publicised Egypt's human, natural and cultural assets.

Behind the scenes the welcome to Nixon had little of the spontaniety that appeared on the screen. Hours before he was due to arrive at any given place, members of the Ideological and Guidance Secretariat of the Arab Socialist Union were on the job, bringing up lorry and bus loads of workers, peasants, students and government employees, spreading them along the route, rehearsing with them their lines, verifying placards and banners.

"We love America, all Egyptians love the Americans, every Egyptian must be happy to welcome Mr. Nixon," people in the waiting crowds said dutifully. If you explained that you were English, the switch was immediate. All Egyptians loved the English, always had and regretted they had left Egypt.

At Tantah station, on the way to Alexandria, I interrupted a group leader in his stream of effusive praise of "my country" and "my President Nixon", to lie that I was, in fact Russian. "You are Russian", he shouted, bursting with excitement. "Wonderful. The Russians are our real friends . . . They helped us win the October war with their weapons . . . the Egyptian people really love the Russians . . ." His flock of banner-bearers nodded in warm approval.

Trying to evaluate what the visit means in terms of immediate and future developments, Egyptians find they have little to go on.

The joint communique promises a great deal in the way of American aid loans, investments, reconstruction, development projects, even nuclear power stations. But Nixon's speeches and statement left the impression that the Arab-Israeli problem is in danger of getting bogged down again, the political returns for the magnificent show put on for him may be minimal.

He was cautious to the point of banality, clearly anxious to avoid any reference to the fundamental issues at stake, especially the question of Palestine.

His was a difficult role. He had to build up his image back home, appease the Watergate hounds, please the Arabs while avoiding offence or worry for the Israelis, whom he would be seeing shortly, or antagonising the pro-Israeli lobbies in the United States.

He gushed a great deal about the welcome he received. He filled in speaking time with niceties about friendship, affection, hope, "the opportunity to work as friends".

He made obscure references to principles, interests, viewpoints, approaches. His speech at Abdin Palace in Cairo before his departure was barely intelligible even to seasoned American pressmen.

On several occasions during the visit, President Anwar Sadat stressed the need to keep up the momentum, to speed up the efforts for a settlement. He spoke of the Palestine issue, "the core, the crux of the whole problem . . ."

Nixon, on the contrary, spoke of the slower, step by step, nation by nation approach, "taking up each problem as it is timely to take it up, in a quiet, confidential way . . .". He carefully avoided any reference to Palestine. According to well-informed sources, it was only after "quite a tussle" with Mr. Sadat that the American President agreed to mention the "legitimate rights of the Palestinians" in the communique.

Great Expectations

For the simple Egyptian, the vast sums mentioned in the communique spell an end to all his small problems. The visit has revived for him the great expectations conjured by the victorious October crossing of the Suez Canal and the renewal, in February, of diplomatic ties with the United States.

Among pro-American Egyptians there is optimism tempered with caution. The visit was a triumph, they say, relations between the two countries are excellent and prospects for economic and trade developments are promising. But, they wonder uneasily, did Nixon over-commit himself and the United States? Will Congress agree to the terms of the program? Has the visit saved Nixon from impeachment? Will all this fade away if he is forced out of office?

The opposition — an embryonic front made up of various tendencies loosely classified as liberals, Nasserists, the "patriotic bourgeoisie", supported by the Left—is worried and irritated by Nixon's "cunning and evasiveness".

Reached Its Limits

They do not believe it is in the power of Nixon's or any other American Administration to persuade the Israelis to agree to any significant withdrawal, except perhaps in Sinai, which they are holding for bargaining, not annexation purposes. American diplomacy has, they suspect, reached the limits of its achievements with the disengagement on the Syrian front.

Nixon's aim is not an acceptable settlement of the Arab-Israeli problem, they argue, it is an American "takeover" to put an end to Soviet presence and influence here and create a "star-spangled Middle East".

"The Arabs consider Israel the 51st American state", one of the opposition commented. "Nixon wants to add Egypt as the 52nd".

Watergate? 'We Don't Pay Much Attention Any More'

By JACK W. GERMOND
Washington Star-News

SEDALIA, Mo. — The big black headline in the Sedalia Democrat the other day read: "President Refuses to Honor Tape Subpoena." It was the lead story of the day.

But when 13 subscribers were asked the following morning whether they had read the story, nine said they had skipped it entirely or, in two cases, only "glanced" at it.

"I don't pay much attention to that anymore," said Margaret Petersmyer, a housewife on her way to a golf match. "He's just stringing it out all summer, and I can't get very excited about every new development every day. Sooner or later, they'll get to the bottom of it and we'll see how it comes out."

The ennui is not peculiar to this farming centre in west central Missouri. In communities as diverse as Denver, Kansas City and Malvern, Ark., it is clear that the voters are tuning out Watergate.

★ ★ ★

Day after day the newspapers and the Walter Cronkites report what used to qualify as "shocks" in the Watergate story. One day they report Nixon defying the house Judiciary Committee. The next day they report the grand jury named him a co-conspirator. The third they report that the president is threatened with contempt of court.

But the voters seem numb, their political sensitivities soaked hard in the brine of a year of controversy and revelation.

"It's lost some of the intrigue that was there, some of the newness," says mayor Jerry N. Jones of Sedalia. "People feel we've got to continue."

It is possible, of course, to conjure up some bizarre turn of events that might evoke a reaction similar to that after the "Saturday night massacre" last October. But it would have to be of earthquake proportions to recapture the close attention of the electorate.

At this stage, it seems that most voters already have drawn their own conclusions about the truth of the matter and now are resigned to letting "the process" reach its full flower, however it turns out. And, as the opinion polls testify, most suspect the President.

At a crossroads cafe outside Little Rock a farmer named Hally Furness spits the juice from his Red Man tobacco into the dust and gestures at his stock truck.

★ ★ ★

"That Nixon," he says, "doesn't have as much sense as one of my hogs. He should have burned up all those tapes in the first place if he wanted to get off. Who does he think cares a particle about privilege and all that. If he's got nothing to hide, he wouldn't be talking that double-talk, you know that, boy."

In the San Marco Room of Denver's Brown Palace Hotel, a Republican attorney's wife with a country club tan enjoys an icy martini and a stuffed avocado luncheon and says the same thing in a different way:

"He must think we're damned fools to believe he's so worried about future presidents. We know he's trying to save his own skin, and I'd feel better about it if he would just say so."

What zeal there is supports Nixon. It is impossible to quantify accurately, but it surfaces in perhaps one interview in a dozen conducted at random. And it is intense indeed.

A reporter talking to a store manager in Kansas City, for example, is overheard by a customer who breaks angrily into the conversation.

"What are you doing out there stirring up trouble?" he demands. "This whole thing is a creature of you people in the newspapers and television. Leave the President alone and do something constructive for once."

The most striking element in the defense of Nixon is that it is based less on any rebuttal of the specific accusations against him than on the belief that an institution is under attack and requires a defense.

★ ★ ★

"I don't know whether he's guilty or not," said Fred Anderson, a trucker from Des moines, "but I do know that all this Watergate all the time is bad for the country. Whatever he's done is done — after all, he didn't murder somebody — and we need to forget it."

The hardening of voter attitudes, coupled with the lack of interest in the fine print, has important long-range implications.

For one thing, it means that White House public relations campaigns to restore Nixon's stature are no longer helpful, if they ever were. Even spectacular foreign policy successes seem irrelevant to the view voters hold of the Watergate controversy.

Secondly, the drawing of lines suggests that the outcome of the impeachment process is certain to leave a residue of dissatisfaction, even bitterness across the land.

If Nixon is exonerated, there are those who will see it as a demonstration of the timidity of the Congress or the protectiveness of one politician toward another. And if he is driven from office, there are those who will blame it on partisanship.

Neither of these, however, represent the majority position. Instead there seems to be a widespread understanding, at least compared to three months ago, of the impeachment process and a reliance on it by the voters.

U.N. LOSES SOME STATURE

THE PROGRESSIVE

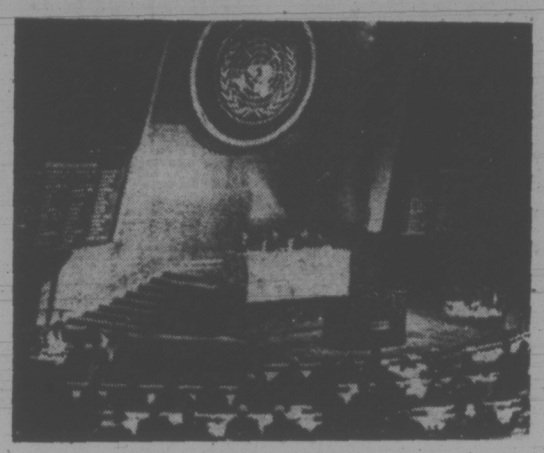

Moral leadership lost

Though we have never abandoned hope in the United Nations as an instrument of international peace, we are dismayed by the increasingly intolerable price the world organization is paying in prestige, public support, and moral stature as a consequence of some of its judgments during the past year or more.

The most recent and notable example came in the aftermath of the raid on an Israeli settlement by Palestinian terrorists based in Lebanon and the Israeli retaliation in raiding six Lebanese villages. The guerrilla attack on the Israeli community resulted in the murder of 18 persons and the wounding of an additional 15 — many of them children hurled bodily from rooftops and high windows. The Israeli retaliatory raids into Lebanon resulted in two deaths.

Comes the Security Council of the United Nations with a resolution condemning violation of Lebanon's territorial integrity — a criticism with which we concur — but not a murmur on the Arab terrorist attack that triggered the Israeli reprisal. It must be said for the U.S. delegation that it sought to widen the resolution to include an attack on the original terrorism, but its attempt was defeated by a vote of seven to six.

The final version — upheld by 13 nations including the United States, with China abstaining and Iraq not participating — did include a general denunciation of "acts of violence" — a bold foray against sin in general in the manner of the Reverend Billy Graham — but was silent on the bloodshed and wreckage of the guerrilla raid.

This version, the New York Post properly noted, promises "only to stir resentment in Israel and to gratify apologists for Arab terrorism. The only true force these resolutions now have — and it can be important — is moral authority. That quality has been largely lost, as has so often happened before, in the double-standard Security Council statement. The United Nations, embodying so many of mankind's hopes, suffers another blow to its own standing among those who look to it for moral leadership."

The United Nations needs all the friends and support it can muster in these times of crisis. Clearly, it cannot afford many more "moral" judgments so lacking in morality.

A Doomsday Feeling in the Air

By LEONARD SILK
New York Times

The hottest socio-economic story of the moment is the coming crash and the end of civilization as we have known it.

The magazines are filling up with pieces on the coming depression. The gold bugs are warning of a great crash that will wipe out all paper money and stock values. The social critics and scientists are saying that the age of industrialism is dying of its own success, because economic growth and population growth are poisoning the environment and destroying the basis for human life.

There are variations among the analysts in degree of pessimism. Prof. Geoffrey Barraclough, writing of "the coming depression" in the current issue of the New York Review of Books, suggests that we have entered the downswing of a business cycle — a long wave first discovered by the Soviet economist, N. D. Kondratieff.

Because Kondratieff believed that the capitalist business cycle would swing up again, he was arrested by the Soviet secret police in 1930, deported to Siberia and never heard from again.

Barraclough implies we are now at about 1924, with the final throes of the boom and the great depression still ahead of us. Like Kondratieff, however, he says the capitalist cycle will in due course turn up again.

★ ★ ★

For this reason, he differs with the deeper pessimism of Prof. Robert Heilbroner who, in his Inquiry into the Human Prospect, concludes that "rapid population growth, the presence of obliterative weapons and dwindling resources will bring international tensions to dangerous levels for an extended period."

Heilbroner thinks it unlikely that mankind can get through the coming period without accepting authoritarian political controls, which he detests.

It is not just the intellectual's mood that has turned grim. A new survey of the general public conducted by the Gallup organization for Potomac Associates finds a swing in the United States toward isolationism and anxiety about the future.

★ ★ ★

One of the survey's directors interprets the public mood as "a profound sense of disillusionment, even despondency over Watergate and economic conditions." On the survey's scale of hopes and fears (with 1 representing the worst fears and 10 representing the highest hopes), the average respondent put himself at 4.8 today compared with 6.4 five years ago.

This probing by social scientists of the despair of the public makes one think of Howard Cosell, the sports announcer, interviewing a fatally-wounded prime minister in Woody Allen's movie "Bananas."

"Tell me, sir," says the broadcaster, "how does it feel to be assassinated?" "Arrrggghhh," says the prime minister.

Our stricken society sounds almost as incoherent, but if one can make any sense out of its gargled groan, it seems to be saying, "Stop asking me stupid questions and help me."

But efforts to help must stem from hope. The turning point in the last depression — the point when Americans knew they would not collapse as a society — probably came when President Franklin Roosevelt, in his first inaugural, said, "we have nothing to fear but fear itself."

He followed this with a multi-faceted program, which lost its vibrancy under the stale label of "the New Deal." With hindsight, we know that some of the New Deal's programs were feeble or wrongheaded. Yet the sense of motion and national leadership they epitomized helped to restore hope to a frightened and confused society.

The tragedy of the present is that the U.S. is in the midst of its own crisis of leadership, while both world inflation and depression loom. There is desperate need to deal with the interlocking problems of food, resource and energy shortages, environmental pollution, the arms race, the maldistribution of wealth, the drive of international cartels for wealth and power, and the threatened breakdown in the world economy.

But in the face of such problems, national leadership in all the principal countries is weak and divided, and international institutions seem powerless.

That was precisely the state of affairs on the eve of the Great Depression and, of course, it all came to a terrible end, in the most destructive war we have known.

★ ★ ★

We must do better this time than we did in the 1930s. This necessity comes at a time when the U.S. public is turning toward isolationism. The inner failures of the U.S. are breeding indifference or even hostility toward the outer world, and the rest of the world is, in any case, fractious and reluctant to follow the American lead.

Yet a way must be found to break the spell of fatalistic millenialism. The world community needs to be drawn together, to develop a unified program to deal with the most urgent threats, if the disaster foreseen by intellectuals is to be avoided. But at this point it is difficult to see what the modalities of such a program will be and who will organize and lead it.

make it with Gilbey's
the tall 'n frosty one

TORONTO MARKET TRADING

TORONTO 12:15 P.M. STOCKS
Distributed by CP
Toronto Stock Exchange—June 25

Quotations in cents unless marked $. z—Odd lot, xd—Ex-dividend, xr—Ex-rights, xw—Ex-warrants. Net change is from previous board-lot closing sale.

Stock	Sales	High	Low	12:15 p.m.	Net Ch'ge
A—B					
Aby Gln w	400	110	110	110	
Abitibi	2560	$11⅜	11⅛	11⅜	+ ⅛
Acren Ltd	z50	$7⅜	7⅜	7⅜	
Afton Min	3300	$5¼	5¼	5¼	— ¼
Agnico E	3400	$6¾	6½	6¾	
Agra Ind	150	$7¼	7	7¼	
Akaitcho	500	150	150	150	
Albany	12500	37	36½	37	— 1
Alt East G	2300	490	485	490	
Alt G A	11147	$13	12¾	13	+ ⅛
Alcan	1125	$28¼	27¾	28⅛	+ ⅜
Algo Cent	210	$11½	11⅜	11⅜	+ ¼
Algoma St	2089	$28½	28¼	28¼	— ⅛
Allarco Dv	300	$11	11	11	
Am Bonza	200	200	200	200	
Am Larder	2000	68	68	68	—2
Am Eagle	200	100	100	100	— 3
Andres W	100	$12½	12½	12½	— ¼
Anglo-cn	600	$18¾	18¾	18¾	— ¼
Ang U Dev	1400	105	102	102	— 3
Argus	z50	$20	20	20	
Argus C pr	200	$11½	11½	11½	
Args 260 p	150	$29	29	29	
Asamera	1000	$8⅛	8⅛	8⅛	
Asbesto s	z35	$19⅝	19⅝	19⅝	
Ashland C	200	$8⅛	8⅛	8⅛	— ⅜
Asoc Porc	1500	119	116	118	— 2
Atco A	175	$14⅜	14⅜	14⅜	
Atl C Cop	z143	46	46	46	
Atlas Yk	1500	12½	12	12	— 2
Ato Hard A	z50	$12⅜	12⅜	12⅜	
Bad Boy	300	56¼	6¼	6¼	— ¼
Ballinderry	1000	90	90	90	— 1
Banister C	1900	$7⅜	7⅜	7⅜	+ ⅛
Bankeno	600	315	300	300	
Bank Mtl	5815	$16⅝	16½	16⅝	
Bank N S	2388	$35⅜	35¼	35¼	— ⅛
B Cdn Nat	125	$18⅛	18⅛	18⅛	— ⅛
Bary Expl	z400	44	44	44	
Bell Canad	3000	$47⅜	47¼	47¼	
Bell A pr	103	$41⅞	41⅞	41⅞	
Bell B pr	100	$42½	42½	42½	+ ¼
Bell C pr	z25	$27¾	27¾	27¾	
Bell Knit	500	65	65	65	—20
Beth Cop	150	$11½	11½	11½	
Bikwod A	1000	405	405	405	
Block Bros	400	300	295	300	
Bombrdier	100	270	270	270	
Bovis Cor	2400	160	160	160	
Bow Valy	1350	$18¼	17⅞	18¼	+ ¼
Bow Vly pr	175	$11½	11½	11½	— 1
BP Can	2490	$13⅝	13½	13½	— ⅛
Bramalea	700	55	5	5	
Brameda	z19	43	43	43	
Brscn A	11855	$16¼	16	16¼	+ ¼
Brenda M	400	$5¾	5¾	5¾	
Brinco	1350	$6⅝	6½	6½	— ⅛
BC Forest	290	$15⅝	15⅜	15⅝	+ ⅛
BC Pack B	225	$34	34	34	
BC Sugar p	300	$12	12	12	
B Phone	z97	$52	51¾	51¾	
BCPh 4½ p	z50	$50	50	50	
BCPh 4¾ p	z25	$50⅞	50⅞	50⅞	
BCP 7.04 p	100	$19½	19½	19½	— ½
Brunswk	375	405	405	405	+ 5
Budd Auto	1025	$7¼	7¼	7¼	— ¼
Bulora Cor	3000	150	145	145	—16
C—E					
Cad Frvw	26	$14¾	14¾	14¾	
CAE Ind	150	$8¾	8¾	8¾	
Cal Pow	500	$22½	22½	22½	
Calmor TB	500	62	62	62	— 1
Cam Mine	2000	15½	15½	15½	— ½
Cambridg	600	$13¼	13¼	13¼	
Camflo	2890	$13⅛	13⅛	13¼	— ⅛
Campau A	150	$7¼	7¼	7¼	— ¼
Can Cem L	z10	$11¼	11¼	11¼	+ ½
C Geother	z300	96	92	92	
C Nor West	3500	$5⅜	5¼	5⅜	+ ⅛
C Pakrs C	8200	$21½	21	21	— ¾
Can Perm	z50	$15⅞	15⅞	15⅞	
CS Pete	1550	320	310	310	— 5
C Tung	2000	385	380	385	+ 5
C Cabiesy	140	$13⅜	13⅜	13⅜	— ⅛
Cdn Cel	200	5	5	5	
C Ex Gas	1600	265	260	265	+ 5
C Home	19300	410	390	400	—10
C Homest p	100	6	6	6	—3½
C Hydr	400	$6¼	6¼	6¼	+ ⅛
C Imp Bank	4845	$25⅛	25	25	
C Ind Gas	1000	57	7	7	
CIL	500	$20½	20¼	20½	+ ¼
CLI Pete	4200	19	18	18	
C Occdental	1100	$8¾	8⅝	8¾	
CP Inve	1000	$15½	15⅜	15½	
CP Inve pr	610	$30½	30½	30½	— ⅛
CP Invew	7525	158	150	152	+ 2
CP Lt d	10150	$13⅜	13⅛	13¼	+ ⅛
CPL A p	100	$9⅜	9⅜	9⅜	
C Reserve	100	350	350	350	+20
Cdn Sup O	2000	$39¾	39¾	39¾	+ ⅛
Cdn Tire O	z20	$38½	38	38½	
Cdn Tire A	1186	$38¼	38	38¼	+ ¼
C Utilities	100	$8¾	8¾	8¾	
C Util $1.26	200	$18⅛	18	18	— ⅛
Cambra	300	335	335	335	
Canron	325	$22⅛	22⅛	22⅛	— ⅛
Capit Di v	z200	32	32	32	
Carg	150	$6¼	6¼	6¼	+ ¼
Carl OK	2895	238	235	235	— 1
Carl OK A p	100	$17⅞	17⅞	17⅞	— ⅛
Cassidy L	100	475	475	475	— 5
Celannese	800	6	6	6	
Chmly	22833	250	237	247	
Chestrville	3000	17	16½	16½	
Chieftan D	1200	6½	6½	6½	
Chimo	1000	115	114	115	
Chrysler	2803	$16	15⅜	15⅜	
CHUM B	350	$8½	8½	8½	
Cokfield	300	425	425	425	
Coin Lake	2000	22	22	22	+ 1
Coldstrm	500	214	214	214	— 1
Cominco	390	$28¼	28¼	28¼	
Com Cap	531	225	225	225	
CHIns A p	300	$24¾	24¾	24¾	
Comtech	300	325	325	325	
Con Bath	400	$27½	27⅜	27½	+ ¼
Con Bath w	2500	81	80	81	+ 1
Con Bldg	900	269	265	265	— 4
Con Fardy	500	85	85	85	— 2
C Durham	9800	91	87	87	+ 1
C Marben	2000	65	65	65	
C Morlsn	3100	175	170	170	— 5
Cons Pipe	500	305	305	305	+ 5
Cons Prof	2600	75	72	75	— 2
Con Distrb	1700	$6½	6⅜	6½	
Cons Gas	m465	$15	15	15	
Control F	450	195	195	195	+ 5
Conwest	100	375	375	375	—10
Corby vt	200	$18⅞	18⅞	18⅞	+ ⅛
Cornat Ind	z50	490	480	480	
Costain R	200	$7¾	7¾	7¾	— ¼
Courvan	1000	13½	13½	13½	
Craigmt	250	$5¼	5¼	5¼	
Crain R L	200	$10	10	10	
Cstland	3500	14	14	14	
Crush Intl	2100	57	6⅝	7	+ ¼
Cuvier M	1500	152	150	150	
D Eldona	3000	38	38	38	
Denison	290	$40	39¾	39¾	— ⅜
Dicknsn	3500	$7¾	7½	7¾	
Discovry	200	175	175	175	
Distl Seag	z40	$37¾	37½	37½	+ ¼
Doman I	1450	$6	6	6	
Dome	1160	$45	45	45	— 2
Dome Pete	900	$25	24⅞	24⅞	— ⅜
D Citrus	100	$6½	6½	6½	— ⅛
D Explor	See list below.				
Dofasco	220	$29¾	29¾	29¾	
D Textile	2900	$10½	10¼	10½	+ ¼
Domtar	1385	$25½	25⅜	25½	+ ⅛
Donlee M	150	405	405	405	+ 5
Dover Ind	100	$15	15	15	— ½
DRG Ltd A	200	$7⅛	7⅛	7⅛	
Dunrale	2000	20	20	20	— 1
Dylex LA	100	$5⅜	5⅜	5⅜	
Dynasty	600	$7¾	7⅝	7¾	+ ⅛
East Mal	2020	495	465	470	—10
East Sull	100	265	265	265	+10
E-L Fin	200	$5	5	5	
E-L Fin w	600	130	130	130	
Electro A	500	$6¾	6¾	6¾	+ ¼
Elect Asoc	700	255	255	255	+ 5
Elks Stors	500	58	8	8	
Emp Life	z61	$6¾	6¾	6¾	
F—J					
Fairview	200	$14⅜	14⅛	14⅛	— ⅜
Falcon C	2700	$9⅞	9⅝	9⅝	— ⅛
Falcon	1455	$42¾	42⅝	42⅝	+ ⅛
Fed Ind Ltd	3100	$5⅝	5½	5½	— ⅛
Ford Cnda	z20	$78	78	78	
F Seasons	100	55	5	5	— ¼
F Sea A pr	500	$7½	7½	7½	— ¼
Francana	3649	$13⅝	13⅛	13½	— ⅛
Frobex	3000	19	19	19	
GH Steel	600	8	7⅞	8	
Gaz Metr	500	6	6	6	
Gen Distrb	320	58¾	8½	8¾	— ¼
GMC	z42	$48¼	48¼	48¼	
Gnstar L w	100	$5½	5½	5½	
Gnt Masct	1100	105	103	104	— 1
Giant Y k	1540	$13¾	13¾	13¾	— ⅞
Gibraltar	3100	$8½	8¼	8¼	— ⅛
Glendale	200	385	385	385	+ 5
Goldund M	z80	50	50	50	
Goldrey	700	41	41	41	+ 1
Gordon	1400	$7½	7¼	7¼	— ¼
Graff Frs p	300	$19½	19½	19½	+ ½
Graff G	z1	$26	26	26	
Granduc	600	215	211	215	— 5
GL Paper	425	$21	20¾	20¾	
GL Pap w	100	$5	5	5	
GL Plains	100	$38⅞	38⅞	38⅞	— ⅛
Gt W Life	176	60	60	60	— 1
Gt West S	500	475	475	475	
Greyhnd C	750	55	55	55	
Grhyd	10993	$16⅜	16	16⅜	+ ⅜
Guar Trst	520	57	6⅞	6⅞	— ⅛
Gulf Can	100	$26⅜	26⅜	26⅜	+ ⅜
Gulfstrem	2200	57	57	57	+ 1
H Group	200	$5¼	5	5	— ¼
Hard Crp A	200	$6¼	6¼	6¼	
Harris J S	300	355	355	355	
Hawker S	2600	$5⅝	5⅜	5⅜	
Hayes D A	310	$5⅜	5⅜	5⅜	— ¼
Highmont	1000	95	95	95	— 5
Hollinger	550	$32½	32½	32½	+ ½
Homco Ind	100	385	385	385	— 5
Home A	1150	$35½	35¼	35¼	+ ⅛
Horne Pit	100	315	315	315	—10
H Bramor	100	450	450	450	—15
Houston O	600	156	155	155	+ 4
Hud Bay A	1817	$20¼	20¼	20¼	— ¼
H BOil Ga s	z20	$28⅝	28⅝	28⅝	
Husky Oil	1900	$16	15¾	15⅞	+ ⅛
Husky D w	8550	3	2	3	+ 1
Hydra Ex	3150	62	60	62	— 3
IAC wt	1020	365	360	365	+ 5
Imp Gen	z30	350	350	350	
Imp Gen w	z15	5	5	5	
Imo Oil A	4484	$26¾	26⅜	26¾	+ ½
Indal Can	100	$11½	11½	11½	
Inland Gas	200	$8¾	8¾	8¾	
Inter C B w	2000	265	261	261	+ 1
Intermetco	1400	470	465	470	+10
IBM	z36	$210	208	209	+ 7
Int Mogul	200	$6¾	6¾	6¾	
Inco	4201	$27⅜	27	27⅜	+ ¼
Int Obaska	4500	32	31	31	— 1
Intpr Pipe	935	$15	14¾	14¾	— ¼
Int Pipe w	100	330	330	330	
Ipsco	1750	$16¼	15½	16¼	+ ¾
Iron Bay T	200	455	455	455	
Iso	500	140	140	140	
ITL Ind	100	190	190	190	— 4
IU Intl	14848	$12⅛	11¾	11⅞	
K—N					
Kaiser Re	1100	440	435	435	— 5
Kaiser w	2700	195	188	195	+ 3
Kaps Tran	700	206	202	205	+ 4
Keen Ind	z50	$5⅛	5⅛	5⅛	
Keeprite B	z50	$6⅞	6⅞	6⅞	
Kenting	200	480	480	480	—70
Kerr Add	4922	$12	11⅞	11⅞	+ ½
Koffler	9600	$5½	5½	5½	— ⅛
Koffler w	300	115	115	115	— 6
Labatt A p	z50	$24¼	24¼	24¼	
Lab Min	200	$31⅛	31	31	— 1
Lacana x	1000	76	76	76	
Laidlaw T	200	$5¾	5¾	5¾	+ ⅛
L Shore	1825	465	465	465	—20
Laurasia	1000	70	70	70	
Lau Fin	z75	$9	9	9	
La uF 1.25	100	$14½	14½	14½	
Levy A pr	100	$5½	5½	5½	— ½
Liberian	400	$10½	10½	10½	+ ⅛
LL Lac	600	215	210	210	
Living w	150	55	5	5	+20
Lob Co A	600	$6⅞	6⅞	6⅞	— ⅛
Lob Co B	400	$6⅞	6⅞	6⅞	— ⅛
Lob Co pr	z5	$24½	24½	24½	
Lochiel	3500	170	170	170	— 5
Loeb M	200	340	335	335	—10
Lost River	300	320	320	320	
Lytton M	500	180	180	180	+ 5
M BLtd	800	26	26	26	— ¼
Madeline	500	450	445	445	
Madsen	1500	163	160	163	— 2
Maher	640	42	42	42	
Maist Wil	300	5	490	5	+20
Man Bar	4300	100	92	92	—11
Maritime	z28	$16⅜	16⅜	16⅜	
Markboro	200	$15½	15½	15½	
Market F	400	425	425	425	+ 5
Martin	4000	28	28	28	— 1
Mass Fer	1924	$16¼	16⅛	16¼	+ ¼
Matchan	3000	13	13	13	—½
McLaghlin	z10	$14⅛	14⅛	14⅛	
Melchers	100	375	375	375	—15
Mentor	1700	166	166	166	— 4
MEPC	100	$8⅛	8⅛	8⅛	
Meta Uran	1000	17	17	17	
Met Trust	108	$20	20	20	
Microsyst	222	$5¼	5⅛	5⅛	— ⅛
Midcon	600	70	70	70	
Mindamr	1100	225	216	225	+10
Mindustri	200	57	7	7	— ¼
MLW Wor	300	15	15	15	
Molson A	600	$21¼	21⅛	21¼	+ ¼
Molson B	100	$19½	19½	19½	— ½
Monarc W	z50	165	165	165	
Montrey A	2000	17	17	17	— 2
Mtl Trust	100	$12½	12½	12½	
Moore	1215	$50¼	49⅞	50	— ⅛
MTS Inter	1000	37	37	37	
Multi-Mi	2500	56	55	56	+ 1
Multi Acc	300	350	350	350	+15
Mymar M	8555	75	71	73	— 4
NaChrs I	900	$6¾	6¾	6¾	+ ¼
Nat Drug	475	$5¼	5¼	5¼	+ ¼
NBU Mine	1050	350	345	350	+10
Neonex	600	185	185	185	
NB Tel	z70	$12¾	12¾	12¾	
N Kelore	8350	34½	32	34	+ 1
Newnor	2000	8	8	8	
N Qu eRagl	100	415	415	415	— 5
Nick Rim	7000	8½	8½	8½	
Noble M	500	49	49	49	— 3
Noranda A	3259	$39⅞	39¼	39⅞	+ ⅜
Nolx	12100	24	22	23	+ 2
N Canada	1000	60	60	60	
Nor Ctl G	800	$10⅞	10¾	10⅞	
Nor Ctl B p	100	$20¼	20¼	20¼	
Nor Elect	125	$23⅛	23⅛	23⅛	
Northgat	1000	$5¼	5¼	5¼	+ ¼
Northld	1500	16	16	16	
N Rock	2300	21	20	21	+ 1
Nowsco W	200	$7¼	7¼	7¼	— ⅛
NSI Mark	600	100	100	100	
NW Fin	600	125	121	125	
O—S					
Oakwood P	2600	136	133	135	+ 9
Ocdentl Pt	500	$9⅛	9⅛	9⅛	— ¼
Orchan	4000	405	400	400	— 5
Orlando R	600	$9⅞	9¾	9¾	
Oshawa A	500	56	6	6	— ¼
Ostisko	1000	26	26	26	
Pac Pete	627	$19½	19½	19½	+ ⅛
Page Pet	1000	183	180	180	— 2
Pamour	3219	$11⅞	11⅜	11⅜	— ⅜
Pancan al	1500	142	142	142	
Pan Centr	800	136	135	136	— 4
Patino N V	1550	20	20	20	— ¼
Pe Ben O	600	56	5¾	6	+½
Peel Elder	300	$12¾	12¾	12¾	
Pembin A	1200	245	240	245	+ 5
P Jew IA	100	55	5	5	
Petrofina	290	$23	23	23	
Peyto Oils	2700	$5½	5½	5½	— ⅛
Phillip sCb	400	$11⅞	11⅞	11⅞	
Pine Point	378	$30⅜	30⅜	30⅜	+ ⅛
Place G	2000	38	38	38	
Placer	688	$19¼	19	19	— ½
Pow Corp	z50	$11	11	11	
Pow Crp pr	200	$25	25	25	+ ½
Prado Exp	300	210	210	210	+ 5
Precamb	4400	150	145	145	— 5
Pre Cable	z50	$7⅞	7⅞	7⅞	
Preston	z50	$13	13	13	— ½
Price Co	3300	$13½	13⅜	13⅜	— ⅛
Pure Silv	200	200	200	200	
Pursides	1000	130	125	130	+10
Que Man	1000	22½	22½	22½	— ½
Que Sturg	420	$6½	6⅜	6⅜	— ¼
Radiore	1500	24	24	24	+ 1
Ram	200	270	270	270	+ 5
Ranger	4925	$25¼	24½	25¼	+ ¾
Rayrock	1300	110	110	110	
Redpath I	100	$22	22	22	+ ¼
Reed S A	10600	$8	8	8	— ⅛
Reitman	500	$9⅜	9⅜	9⅜	
Repub Res	1100	60	58	60	+ 1
Revnu Prp	3130	125	122	125	+ 3
Rio Algom	285	$25⅜	25½	25½	+ ½
Riv Yarn	100	375	375	375	
Roman	550	$9⅜	9⅛	9⅜	+ ⅛
Rothman	100	$13½	13½	13½	— ½
Royal Bnk	2331	$31½	31¼	31¼	
Royal Tr A	683	$23½	23½	23½	
Russel	12155	$18⅞	18¾	18¾	— ⅛
Satellite	4000	6	6	6	+ 1
Scurry Rn	109	$20¾	20¾	20¾	— ½
Seaway M	100	370	370	370	+20
Shaw Pipe	160	56	6	6	— ¼
Shell C	25140	$12⅞	12⅝	12⅞	— ⅛
Sherritt	8330	$9⅜	9	9	— ⅜
Shore To S	1200	350	350	350	+10
Siebens	400	$13⅛	13⅛	13⅛	
Siling	37500	33	32	33	+ ½
Silverwd A	200	$10½	10½	10½	+ ¼
Simpsons	4775	8	7⅞	7⅞	+ ⅛
Sklar M	2200	475	470	470	
Skye Res	300	330	330	330	—10
Sogepet	1500	250	245	245	— 7
Southm A	600	27	27	27	— ½
Spooner	3000	32½	32½	32½	+ ½
Stelco A	6550	$31⅛	30¾	31	+ ¼
Steep R	1100	153	150	150	+ 1
Steinbg A	z20	$20⅜	20⅜	20⅜	
Stuart Oil	200	$10	10	10	
Sud Cont	1000	82	82	82	+ 2
Sullivan	500	270	265	265	— 5
Sundale O	2000	6⅞	6⅞	6⅞	— ⅛
Surpass C	700	111	111	111	
Systems D	1858	$6⅜	6¼	6¼	— ⅛
T—Z					
Tara	z50	$24⅜	24⅜	24⅜	
Teck Cor B	100	305	305	305	+10
Teledyne	500	$5¼	5	5	— ⅜
Texasglf	1050	$25¾	25½	25¾	+ ⅜
Texmont	2000	17	17	17	— 1
Texore	1000	18½	18½	18½	— ½
Tex-Sol	1000	24	24	24	— 1
Thd CGlp	100	$27½	27½	27½	+ ½
Thom L	1500	33½	32½	33½	
Thom N A	2450	$11¼	11⅛	11¼	+ ¼
Tombill	z50	79	79	79	
Tormex M	300	180	180	180	
Toromont	100	275	275	275	
Tor Dm Bk	3860	$37⅝	37½	37½	
Tor Star B	520	$14⅜	14⅜	14⅜	+ ⅜
Total Pet	7100	38	7¾	7⅞	
Traders A	600	$10⅛	10	10⅛	
Transair	z50	203	203	203	
TrCan PL	1125	$9⅞	9¾	9⅞	+ ⅛
TrCan B pr	340	$34⅜	34	34⅜	+ ⅜
TrCan C pr	145	$36⅝	36⅝	36⅝	+ ⅜
Tr Can Res	2500	93	92	92	
Trans Mt	700	$13¼	13	13	
Traviway	100	56	6	6	
Trin Chib	1000	11	10½	11	
Trizec Crp	2500	20	20	20	+ ⅝
Trizec w	1000	50	50	50	— 1
Ulster Pet	5800	107	100	100	
Ultramar	z40	380	380	380	
Unican S	500	265	260	260	— 6
Unicorp F	2100	190	180	185	
Un Carbid	1530	$19⅛	19⅛	19⅛	+ ¼
Un Gas	585	8	8	8	
Union oil	100	$9⅝	9⅝	9⅝	
U Asbesto	1500	226	225	225	
U Canso	2125	$17¾	17⅜	17⅜	
U Keno	550	$10⅞	10¾	10¾	— ⅜
U Siscoe	1520	56	5⅞	5⅞	— ⅛
Un Tire	300	250	250	250	
Un Trust	200	$5½	5½	5½	— ¼
Univr Gas	5000	242	240	240	— 2
Upp Can	1000	234	232	234	— 1
Van Ness	200	270	270	270	
Vencap	100	180	180	180	
Villcentre	300	390	390	390	+ 5
Walk GW A	455	$41½	41¼	41½	+ ¾
Weco Dev	2300	265	260	265	+ 5
Weldwod	275	$11¾	11½	11¾	
Wstburne	400	$7½	7⅜	7⅜	— ⅜
Wbur A p	100	$25⅞	25⅞	25⅞	+ ⅛
Wcoast Pt	300	330	330	330	
Westcost	4996	$19	18⅞	19	— ⅛
Weast w	400	245	240	240	—10
Westeel	400	20	20	20	+ ½
W Bcas A	1500	$9¼	9¼	9¼	— ¼
W Decalta	2500	$5¾	5½	5¾	+ ¼
West Mine	1700	265	261	265	
Weston	20500	$23½	23	23½	
Whitmore	9300	300	300	300	
White Pas	900	$6⅞	6¾	6¾	— ¼
Whonok A	2140	$6¼	6¼	6¼	
Willroy	2350	156	165	165	+ 5
Wood Alex	z20	365	365	365	
Woodr	18000	15	14	15	+ 2
Woodwd A	4100	$23¼	23¼	23¼	— ⅜
Wr Harg	1300	205	200	200	—15
Zellers	825	$8⅜	8⅛	8⅛	— ¼
Zenith	z30	290	290	290	
Zenmac	z500	9½	9½	9½	
Trus tUnits					
BM-Rt un	860	$12	11⅞	12	
BM-RT wt	z40	157	157	157	
C Perm un	100	$1⅛	9½	9½	
Heitman u	533	8	8	8	
Heitman w	1660	82	82	82	+ 2
TD Rlt un	200	$25½	25½	25½	

Primary Distribution

The shares of the following companies may be considered as being in primary distribution through the facilities of the Exchange pursuant to a Statement of Material Fact.

D Explo	16500	43	41	41	— 2

c — previously issued shrs.

Sales to noon: 778,295.

COMMODITIES

Live Beef Futures, Winnipeg

July	45.00	45.00A
Sept.	44.00B	42.50B
Nov.	43.00B	42.75N
Jan.	43.85B	43.80N

Monday's volume: No contracts.

MERRY-GO-ROUND track of 22 videotape cartridges which permit automated television station breaks is checked out by technician Frank Draine at RCA's plant in Camden, N.J. The system was awarded an Emmy by the National Academy of Television Arts and Sciences.

TODAY'S GRAIN PRICES

WINNIPEG (CP) — Prices were lower in all grains today in active trade on the Winnipeg Commodity Exchange.

Flax declined about 10 cents in most months, and losses in rapeseed ranged as high as the 20-cent trading limit.

Rye declined its 15-cent limit in the nearby months.

Monday's volume of trade was 1,187,000 bushels of rye, 368,000 of flax and 1,674,000 of rapeseed.

	High	Low	Close
Flax			
Jly	1027	1016	1016
Oct	984	970½	970½
Nov	—	—	929
Dec	—	—	905
Rapeseed Vancouver			
Jun	—	—	769
Sep	735	715	715
Nov	651	630¾	630¾
Jan	614½	606¾	606
**Rapeseed Thun

'Fragmented' Electronics Industry Losing Sales Battle to Imports

STE. ADELE, Que. (CP) — Canada's electronics industry is losing the battle to hold its own against the flood of imported products, members of the Electronics Industries' Association of Canada have been told.

"Our reliance on foreign technology and foreign products is steadily increasing," said R. T. E. Gillespie in a speech to the association's annual convention.

"It is up to the industry to arrest this trend now, if Canadian manufacturing is to continue to grow in the future," he said.

Gillespie, vice-president of Canadian General Electric Co. Ltd. of Toronto, said the industry's "trade deficit" had grown to $928 million in 1973, rising from $106 million in 1964.

"And so, the Canadian electronics industry is not winning the fight to assure a solid future in a rapidly growing and attractive market," he said

The trend continues although the electronics market in Canada is growing at twice the rate of the Gross National Product. The domestic industry produced $1.6 billion in total shipments in 1973, he said.

Gillespie believes the U.S., Japan and France have developed strong consumer electronics industries through government policies which recognuze their strategic and cultural importance.

"Can we allow the control and direction of this tecnology to drift too far from Canadian hands?

"As our current experience is showing, too much dependence on imported components renders Canadian industry vulnerable in times of world shortages."

He said Canada would never completely reduce its dependence on foreign sources of electronic equipment but added the industry could become vital by being more selective about markets.

"There's no way Canada can cover the broad range of all electronic endeavors — a a nation we do not have the market resources.

"The key to the industry's success is to achieve a concentration of resources in selected areas where Canadian-based assets have a compartive advantage in the domestic and world marketplace."

He said the industry here is fragmented into too many separate manufacturers and competition among them reduces prices and cuts profits.

With low profit margins that average 3.5-per-cent return on sales, the industry will not be able to build new productive capacity which is another requisite to success, Mr. Gillespie said.

INTERIM LISTINGS

MONDAY

	Bid	Ask			
Abaca R	38	40	Kanghr	16	19
Abella	8	12	Kariba	35	40
Able Exp	2	5	Kaza CP	5	25
Acaplo	18½	20	Keith CP	6	10
Action R	35	37	Keigen	1½	8
Ada rRs	6	10	Keitmt	11	15
Aivlja	4½	5	Kerry M	20	25
Ambe rR	13	11	Komo Ex	3	6
Ang Wstn	4	7	Lantern	15	25
Arc Res	4	8	Lion Mn	12½	14½
Arian Pa	20		Lou Mex	42	49
Aselo Ind	2	4	Low Val	1	3
Athena	8	11	Lucky St	10	15
Bali Exp	26	30	Manox	16	
Bart Mn	16	20	Mantle	5	12
Brmstr	53	56	Matadr	13	14
Belmorl	11	18	McLeod	5	7
Benpel		140	Mid Nth	6	10
Bev Cal	16	20	Milestn	19	23
Bonnevi	15	28	Minas D	32	41
Boru Mn	35	40	Monitor	55	
Brent Ex	45	50	Monte Gr	17	20
Brwstr	56	58	Mt Hylnd	3½	5
Buckey	8	11	Nation L	2	11
Cadet R	25	40	N Denvr	10	13
Cairn M	2	3	Nomad	50	
Can Base		8	Nthst r	15	40
Canwex	40	41	Nth Val	10	20
Cardwl	18	20	Nth Tung	12	13
Cecar C		69	Nthwnd	11	12
Chingr	25	28	Norwich	30	40
Channel	11	18	Olymp	23	25
Chathm	12	15	Pan Arc	27	35
Claymr	21	25	Panfhr		23
Coast Int	12	15	Perry R	139	160
Commd	10	12	Petrwst	12	13
Concrd		8	Questmt	33	
Conjur	10	14	Radiat	135	2
C Altair		16	Rainbw	1¾	185
C Cinola	9	15	Reco Slv	22	23
C Cleve	8	10	Remar R	15	19
Corval	53	55	Rich Hill	18	19
Carva R	14	16	Richwd	41	70
Dawson	8	10	Rimrk	120	123
Dataich	13	20	Rio Sler	26	28
Deans	1	115	Robina	12	25
Decade	26	30	Ryslo S	28	31
Donna M	3	6	Santa Sr	38	40
Drchstr	10	10½	Sarafnd	8	11
Dorita	6	9	Sea Chm	70	75
Driftwd	10	10½	Siclntin	31	35
Dyke Mn	25	33	Silmnc	7	
Envoy R	18	25	Skylin	55	60
Erin Ex	11	15	Spirit	18½	20
Espina	25	27	Starbd	11½	15
Fortun I	5	15	Starletta	6	8
GBS Elec		58	Stellak	3	7
Gary M	12	15	Swim Lk	23	25
Gentry	25		Tandm	90	115
Geogst		50	Tanzilla	3	6
Gold Val	17	19	Tapin CP	40	42½
Gr Prix		60	Teknol	16	20
Gt Bear	39	42	Thor Ex	40	
Gulf Ttn	46		Tika Rs	13	14
Hertz In	40	45	Toronad	10	14
Highl Q	240	2½	Twin Rv	13	15
Highl Str	25	30	Uni Resc	67	75
Hitec Dv	28½	30	Univex	12	15
Hoko Ex	50	55	Vanalta	12	20
Honda	22	30	Van Silv	46	65
Host Ven	27	30	Welland	50	54
Hub Mn	16	19½	Westn St		8
Junex	25	28	Westwd	29	40
Junipr	13	15	Yellstn	67	70

Condominium Gains On One-Family Home

WINNIPEG (CP) — Paul Nusgart, chairman of the Housing and Urban Development Association of Manitoba's apartment construction and management council, says condominiums here have made inroads on single-family dwellings.

A person can own a condominium for less than it would cost to buy a home, he said in an interview. The initial cost of getting into your own accommodation is reduced and the basic advantage over renting is being able to build up equity.

Many major property owners in the Winnipeg area are stepping up rental apartment building conversions into condominium units but there are still some objections from owners and residents alike.

One tenant of a luxury apartment block said she sold her home to gain freedom and money.

"When I go out, I go out. I like to just close the door and not worry. I don't want to take a mortgage. I came here to have peace of mind."

A penthouse dweller in the block says: "I have no intention of paying $59,500 for an apartment."

Two local developers have turned down the idea of condominiums, viewing them as a last resort, but a colleague disagreed.

"This is a way of life long established in British Columbia and Ontario," said Globe General Agencies development manager Harry Behr. "It is not a matter of 'is it going to happen?' It is here."

DIVIDENDS

Anglo-Canadian Telephone Co., 4½-per-cent pfd., 56¼ cents; $2.65 pfd., 66¼ cents; $2.90 pfd. 73 cents; $3.15 pfd., 78¾ cents; all payable Aug. 1 record July 10.

B.C. Sugar Refinery Ltd., class A, 35 cents, an increase of 10 cents; class B, 29¾ cents, an increase of 8½ cents; pfd., 25 cents; all payable July 3, record July 5.

Canada Permanent Income Investment, trust units, 6½ cents, July 22 record June 28; 6½ cents, Aug. 21, record July 31; 6½ cents, Sept. 20, record Aug. 30.

Columbia Gas System Inc., 29½ cents, U.S. funds, Aug. 15, record July 29.

Economic Investment Trust Ltd., pfd., 62½ cents, Aug. 30, record Aug. 9.

General Bakeries Ltd., 3 cents, July 31, record July 15.

Hemisphere Fund Inc., income shares, 12 cents interim U.S. funds, July 17, record July 3.

Scott Meisener Steamships Ltd., 5½-per-cent pfd., 27½ cents, July 15, record July 9.

business

Terra Mining

Terra Mining and Exploration Ltd. place a deficit report before its general meeting in Edmonton, but promised profits before the end of 1974.

The company reported losses of $709,750 for the nine months ended Dec. 31, 1973, compared with profits of $593,062 for seven months ended March 31, 1973.

Alvin Harter, company president, said the poor financial record for the latter portion of 1973 was due to shortages of broken ore available for milling. A previous shortage of working capital, combined with shortages of miners, had slowed development of new ore bodies.

However, mining development had recently encountered a rich new silver vein on property mined by the company and surface tests indicated other similar veins existed in the area, Harter said.

EARNINGS

Barymin Explorations Ltd., six months ended April 30: 1974, $234,000, seven cents a share, 1973, $67,000, three cents.

Cantol Ltd., three months ended March 31: 1974, $86,000, 18 cents a share; 1973, $34,000, seven cents.

CAMPEAU TO EXPAND

TORONTO (CP) — The failure of its takeover bid for Markborough Properties Ltd. late last year has not dampened expansion plans of Ottawa-based Campeau Corp.

"Residential housing is still our most important activity," said President Ronald McCartney in an interview. "Up to now, we have been largely restricted to the Ottawa and Hull markets. It's our intention to expand our housing operations to a national level."

Campeau recently broadened its interests by announcing its intention to acquire Bushnell Communications Ltd. of Ottawa.

The company said it had "looked at" Bushnell more than a year ago but Markborough Properties came along.

The Markborough bid failed when Hudson's Bay Co. of Winnipeg offered $19 a share for Markborough stocks, outbidding Campeau by 50 cents a share.

One of the reasons Campeau was interested in Marborough was because of its 2,000-acre residential land bank in Toronto, McCartney said.

In order to become established in the Toronto housing market, Campeau is investigating a further takeover attempt of a large builder with a significant inventory of residential land in the Toronto area.

U.S. Food Basket Increases

WASHINGTON (UPI) — The U.S. agriculture department's statistical "food market basket" is higher again and the figures back up administration claims that increasing profit margins of stores and wholesalers are behind the high price of food.

The annual retail cost of a typical food market basket went up to $1,733 in May — an increase of 0.3 per cent or $5 from the April rate. The figure released Monday is a statistical one — a selection of U.S. farm-produced food needed to feed a household of 3.2 persons for a year. While it does not match average family food costs, changes in the statistics indicate changes in grocery bills.

According to the report, the farm value of foods in the basket declined for the fifth consecutive month to an annual rate of $690 in May, down $34 from April. But middlemen's margins — costs and profits in processing and selling foods — rose for the fith consecutive month and reached $1,043 in May, up $39 from April.

Don Paarlberg, director of the department's economics section, told Congress that the margin between what the farmer receives and the consumer pays will continue to increase "substantially" for the remainder of the year.

MUTUAL FUNDS

MONDAY

	Bid	Ask						
AGF Japan	1118	1229	Entarea Inv	580	580	NW Grth	415	456
Amer Gth	418	459	GIS Comp	764		Pac Comp	656	656
Andrea Eq	476	520	GIS Inc	262		Pac Div	474	474
Assoc Inv	539	545	Gth Inc	595	654	Pac Res	240	240
Can Grth	487	535	Guard Ent	82	92	Pac Ref	472	472
Cdn Gas En			Guard Gth	702		Pac US	313	313
	1182	1299	Harvard Gr	481	481	Pens Mut	658	658
Cdn Sec Gr	494	543	Indust Eq	456	501	Phil. Hagr	1093	1115
CSA Gold	1415	1489	Indust Gr	1435	1577	Planned R	373	410
Cdn Trstd	451	496	Intl Gth	503	553	Prin Gth	380	418
Cap Grth	980	1005	Int Eng	228	251	Prud Gth	559	610
Coll Mut	454	499	Int Inc	380	418	Prin Vent	216	237
Corp Inv	546	600	Inv Gr	1068	1168	Prov Mut	658	720
Corp Inv St	416	457	Inv Intl	496	542	Prov Stk	515	563
Dom Comp	585	635	Inv Jap	691	755	Templ Gr	729	799
Dryfs Inc	899	985	Inv Mut	510	557	Timed Inv	645	
Dryfs Intl	940	1030	Marit Eq	248	271	Un Accum	405	445
Eaton Com	1243	1243	Mut Accum	553	609	Un Ac Ret	446	490
Eaton Gth	765	765	Mut Bond	977	1074	Un Amer	120	132
Eaton Intl	545	545	Mut Gth	276	303	Un Horiz	152	167
Eaton Lev	290	290	Mut Inc	467		Un Secur	468	514
Eaton Ven	499	499	Natrusco	1374	1440	Un Vent	378	415
Eaton Vik	499	499	Nat Res	405	466	Un Sav Eq	708	779
Educat Eq	619	652	NW Equity	447	491	West Gr	493	524
			NW Cdn	499	548	Xanadu Fd	277	277

LONDON

LONDON (CP)— Closing stock quotations in new pence, unless pounds are indicated: Associated Brit Foods 31½, Anglo Am of S. Africa 350, Babcock and Wilcox 45, Barlow Rand 216, Bass Charrington 70, BICC 103, Blyvobr 775, Boots 159, Bowater 144, Brit Am Tob 223, Brit Assets Trust 38½, Brit Leyland 10⅛ pounds, Brit Oxygen 32, Brit Petroleum 395½, Broken Hill Prop 412½, Buffels 15⅞ pounds, Burman Oil 325½.

Canadian Pac 579, Cast 55, Charter Cons 117, Cons Gold 169, Courtaulds 87¾, Daggafontein 16, De Beers 222, Distillers 99¾, Dunlop 46, F. S. G Geguld 16¼ pounds, EMI 97, Gen Elec 86¾, Glaxo 284, Grand Metropolitan Hotels 47¼, Gr Unv Strs 117½, Guest Keen 161½, Hawker Siddeley 239½, Hoover 225, Hudson Bay 970, ICI 201, Imp Tob 60½.

Judge 30, Kloof £11¾ Marks and Spencer 145, Metal Box 179½, Mim Holdings 156½ P and O 97½ Phillips 630, Plessey 76, Poseidon 256½, Rank A 121½, Rio Tinto Zinc 120, Roan Consol35 5, Sel Trust 235, Second Scott Inv 53½, Shell T and T 180, Tanganyika 124, Thomson 142, Thorn 176½, Tube Investments 201.

Ultramar 174½, Unilever 264½, Union Corp 272, Vaal Reef 24⅝ pounds, Vickers 102¾, Western Deep Level 15⅜ pounds, Western Driefontein 32, West Mines 87, Woolworth 40, W. Holding 23⅛ pounds, Zambian Anglo 167½, Zambien Copper 53½.

Bonds (in pounds): Brit Transport 38⅜, Brit Cons 16⅛, Exchange 1976 91 15-16, Treasury 08-12 37⅜, War Loan 23.

London Metals

LONDON (AP) — Closing metals bid-ask in pounds sterling a metric ton; silver in pence a troy ounce:

Copper — Sport 964-966; futures 963-968.5.

Tin — spot 3,750-3,770; futures 3,825-3,827.

Lead — spot 231-233; futures 237-238.

Zinc — spot 565-566; futures 563-564.

Silver — spot 196.5-197; 3 months 202.9-203.

BONDS

MONDAY

Day loans — easy 8¼%; Special call loans — easy 10%; Commercial paper — 10¾% for 30 days; Short Canadas — quiet inch, 9¼ Feb. 1-77 100.25-35 yld. 9.13; Long Canadas — quiet unch, 9½ Jun-94 97⅞-98⅛ yld 9.75; Mid Canadas — quiet unch, 4½ Sept 1-83 72¼-½ yld 9.01; Provincials — quiet unch, Ont Hyd 9¾ Jun-99 97⅜-⅝ yld 10.03; Corporates — very quiet, Bell 10-96 97½-98 unchanged; US market — quiet and unch.

$ EXCHANGE

In Victoria today purchase of U.S. funds in terms of Canadian dollars was .9665 by the Royal Bank with .9670 for cheques and .9565 for coins. Selling rates were .9770 for cheques and .9775 for cash.

MONTREAL (CP) — U.S. dollar in terms of Canadian funds at noon today was down 4-25 at $0.96 9-10. Pound sterling was up 49-50 at $2.29 13-20.

In New York, the Canadian dollar was up 17-100 at $1.03 1-5. Pound sterling was up 2-5 at $2.37.

CALGARY

MONDAY

CALGARY CLOSING STOCKS
By The Canadian Press
Calgary Stock Exchange—June 24

Complete tabulation of Monday's transactions. Quotations in cents unless marked $. Net change is from previous board-lot closing sale.

Stock	Sales	High	Low	Close	Ch'ge
OILS					
Twin Rich	500	10	10	10	—2
MINES					
Duke	500	60	60	60	—3
Nemco	500	70	70	70	
Terra	100	430	430	430	

DEMOLITION SALE BAPCO SITE

Bricks, concrete blocks, lumber—2x12, 3x12, 12x12, 10x14, 10x12, 6x18, sheeting channel iron, I beams, H beams, barrels, piping, sprinkler system, folding doors, wood and precast trusses.

MUTUAL EQUIPMENT RENTALS LTD.

yukon MEETING THE CHALLENGE OF THE 70'S

CORRECTIONAL INSTITUTION SUPERINTENDENT

Reporting to the Director of Corrections, the successful applicant will be the Chief Administrative Officer of the Whitehorse Correctional Institution. Responsibilities include development of programmes for classification and treatment of inmates; development of staff training courses; administering discipline of inmates and staff; making regular inspections to ensure that proper standards of inmate control and treatment are maintained; reviewing records and reports prepared by staff; ensuring the maintenance of comprehensive records on inmates and of administrative records relating to the operation of the institution.

University level courses in penology, criminology, sociology or related subjects; proven administrative ability in a correctional institution including several years experience in a supervisory capacity or an equivalent combination of training and experience are required.

Salary: $16,180 to $19,665 per annum.

Quote Competition No.: 74-4220-1

Send detailed resumes to:

The Personnel Department,
Government of Yukon Territory,
P.O. Box 2703,
Whitehorse, Yukon Territory.

DISCOVER CANADA'S yukon HOME OF THE KLONDIKE

yukon MEETING THE CHALLENGE OF THE 70'S

SUPERVISOR OF COMMUNITY INSTRUCTORS

Employed in Yukon Vocational Technical Training Center, the successful candidate will perform supervisory and instructional work in the preparation and presentation of academic upgrading courses in various communities throughout Yukon. Duties include recruiting, supervising and evaluating local community instructors; preparing and revising course outlines and curricula; planning, organizing and conducting training courses for community instructors; maintaining records and evaluating students in each community at the end of each course.

Completion of a recognized course of teacher training, experience in adult education, considerable knowledge of the blade and linc upgrading programs or an equivalent combination of training and experience are required.

Salary: $11,002 to $16,992 per annum, depending upon training and experience.

Quote Competition No.: 74-3011-1

Send detailed resumes to:

The Personnel Department,
Government of Yukon Territory,
P.O. Box 2703,
Whitehorse, Yukon Territory.

DISCOVER CANADA'S yukon HOME OF THE KLONDIKE

M Fund Royal Trust

Why you should consider investing?

- Canada's first and most mature Mortgage investment fund for the individual investor.
- Managed by professionals who know the Real Estate and Mortgage markets of the whole country.
- First mortgages on 16,000 Canadian dwellings all maturing or renewable between 1974 and 1979 insuring flexibility of rate structure.
- 60,000 investors including Registered Retirement Savings Plans demonstrate wide acceptability and broad distribution.
- A healthy return on investment, with very low risk. And you pay no sales commissions or withdrawal fees.

Drop in and talk to us about the investment opportunity M Fund offers you, or, send us the coupon below.

Decide what you want. We can help you.

M Fund Royal Trust

Royal Trust Bldg., 1205 Government St., Victoria 388-4311

Other offices in Kelowna and Vancouver

This advertisement is not to be construed as a public offering. The offering is made by prospectus only.

I'm interested in getting complete information on Royal Trust's M Fund, without any obligation on my part.

Name_____

Address_____

City_____ Prov._____ Postal Code_____

PIMM'S

Nº 1 CUP

PARK PACIFIC

proudly invites you to inspect

Victoria's Newest and Most Exciting Luxurious Self-Owned Apartment Homes

Live in problem-free luxury with all the benefits of home ownership.

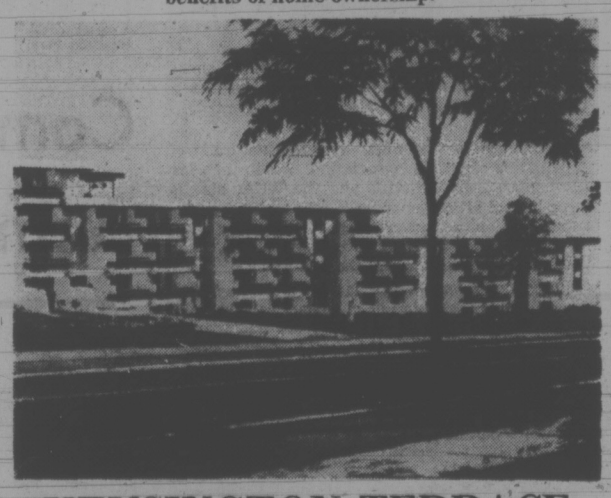

KENSINGTON TERRACE

LUXURIOUS APARTMENT HOMES
At the Corner of Quadra and Inverness

OPEN FOR YOUR INSPECTION 2:00-9:00

—wall-to-wall carpets
—all suites fully soundproofed
—hydro therapy pool
—sauna exercise room
—billiard room
—entertainment lounge
—workshop and crafts room
—rooftop sundeck
—large private sun patios
—frost free 30" coloured refrigerators
—deluxe dishwashers
—full security protection package
—two elevators
—superior interior decor

bachelor	from	$19,000.00
1 bedroom	from	$24,500.00
1 bedroom and den	from	$28,000.00
2 bedroom	from	$29,500.00
2 bedroom and den	from	$41,500.00
3 bedroom	from	$41,500.00

10¼ · 10½% financing up to 88% of purchase available and all suites qualify for home owner grants and government 2nd mortgage assistance.

For appointment to view

Call—
Park Pacific Investments Ltd.
383-4124
or J. B. Young res.
592-3234

Trade in your present home or we will offer you a guaranteed sale.

Ladies Take Over at Wimbledon

LONDON (AP) — Today was ladies' day at Wimbledon and defending champion Billy Jean King was to open her bid to win a sixth singles crown.

Mrs. King, who met 18-year-old Kathy May of Beverly Hills, Calif., on the centre court, said: "I would like to win more titles at Wimbledon than anyone else."

The Long Beach, Calif., resident has a chance this year to equal the performance of Suzanne Lenglen, who won the women's singles trophy six times about 50 years ago. Helen Wills-Moody holds the record of eight titles, the last won in 1938.

Ninteen-year-old Chris Evert of Fort Lauderdale, Fla., who is seeded second behind Mrs. King, goes int action Wednesday against Lesley Hunt of Australia.

Miss Evert watched her fiance, third-seeded Jimmy Connors of Belleville, Ill., play Ove Bengston of Sweden Monday night. The match was stopped because of fading light with Connors leading 6-1, 7-9, 6-2.

Two other seeded players, Arthur Ashe of Richmond, Va., and Alex Metrevell of the Soviet Union, were scheduled to play matches but never got on the court at all.

Monday was devoted to men's play and all of the leading players made it through with ease.

John Newcombe of Australia, a three-time champion who is top seeded, defeated Georges Goven of France 6-3, 6-2, 8-6 and fourth-seeded American Stan Smith beat Grover Reid of the U.S. 6-3, 6-3, 6-2.

The only seeded player who looked in any kind of trouble was second-ranked Ilie Nastase of Romania, who wasn't playing well and dropped the first set before overcoming Jiri Hrebec of Czechoslovakia 8-9, 6-3, 6-4, 6-2.

Most popular player on the first day was fifth-seeded 18-year-old Bjorn Borg of Sweden. Fans, many of them teen-aged girls, packed the centre court to watch Borg beat Britain's Graham Stillwell 6-1, 4-6, 6-4, 6-1.

Sixth-seeded Jan Kodes, the Czech who took the men's singles title lasst year in the absence of many of the world's top players who had boycotted the event, downed Sherwood Stewart of the U.S. 6-3, 6-4, 9-7.

Popular Australian veteran Ken Rosewall beat fellow-countryman Barry Phillips-Moore 6-4, 6-3, 6-3.

bill walker

Under-Age Juniors Life-Blood of Hockey

The Western Canada Junior Hockey League governors have been and gone; and if they didn't exactly get to the core of their continuing problem with the National Hockey league and the World Hockey Association, they were definitely in agreement on one point. And understandably so.

There is no way they can continue to operate as a viable organization if they are going to lose their underage players to the pros.

This is more especially so in the matter of 17 and 18-year olds, the life blood of any junior club. As for 19-year-olds, junior leagues waived that clause last year in a special agreement under the heading "exceptional juniors." Of course the price went up for the privilege, and any 19-year-old drafted last spring cost the opting club a cool $40,000 as compared to the high of $20,000 for the regular picks.

However, that agreement ended on May 31. Now a new one must be formulated and, probably more important, must have the unified approval of the Ontario Junior Hockey Association and the Quebec Junior Hockey League as well as the WCJHL.

WCJHL president Ed Chynoweth said when he was here there was a possibility of the league going outlaw, even professional, if the three junior leagues couldn't agree with whatever deal the Canadian Amateur Hockey Association and the pros come up with. But it had to be a tongue-in-cheek statement, and obviously would only be considered as a last resort, as happened four years ago.

Actually, the junior teams have a good point. If the pros take away their developing players, how can a team survive, and what price the value of developing other players?

What Price Compensation?

The draft price at present is really no big deal. The NHL and WHL pay $20,000 for each junior player in the first 50 picks; $15,000 for those in the next 40; $10,000 for the next 30 . . . and so on. These monies are divided on a set scale between the clubs the player played on in his previous six years. The $40,000 tag for 19-year olds was simply a bonus arrangement for taking top under-age players. So if it follows that the younger a player when drafted, the higher his worth, it's simple enough, but where does it end?

Many figures were bandied about as to a drafted player's true worth, $50,000 seemingly being the most realistsic. Still, the simple economic fact of life remains. The junior clubs must have some form of protection, and that means money. Either the pros must help pay for the development of junior players, or they must pay through the nose for players who are under age or rank in the "exceptional" category. The last time around, seven WCJHL players were judged on that basis, while 21 players in the OHA and QJHL were accorded that designation. This seems like a reasonable percentage, but what of the teams which lost those players? They undoubtedly suffer.

It makes sense that a team must either have the talent — if it doesn't the fans won't come; or it must have the money if that talent is taken away — to pay for the fans who won't come. But where does the age limit end? Will the three major junior leagues demand that age 19 be the lowest, while upping the price, or will it bend to the pros, and drop the limit to 18 years, with a boosted price commensurate with the penalty to the club for depriving it of one of its star players?

Other Contributing Factors

Certainly some 18 year olds can probably play in the NHL, more possibly in the WHA. But for most another year in junior company would probably be much more benefit to them. On the other hand, who wants to deprive a standout player the opportunity to move up to the pros if indeed he is out of his class as a junior?

There are many ramifications to the problem. And if nothing else is certain at the present time, the three junior leagues seemingly hold the upper hand. They at least have the players the pros want. But there also are other contributing factors.

At the same time, they must work under the umbrella of the Canadian Amateur Hockey Association, which besides disbursing the monies from the NHL and the WHA, also is the guiding force behind all of minor hockey in the nation. So, there's more than the juniors to worry about in the long haul. Other clubs don't escape financial problems either, and without the minor leagues where would the juniors be?

So, it's a nagging problem, accentuated by the fact that with the NHL and WHA expanding at a furious rate in their own private power struggle, the juniors, players and teams, are caught dead in the middle.

I think Chynoweth summed it up best when he said of the fuss with the pros: "We're not trying to rob them; we're just trying to stay in business."

Which is the other half of what junior hockey is all about.

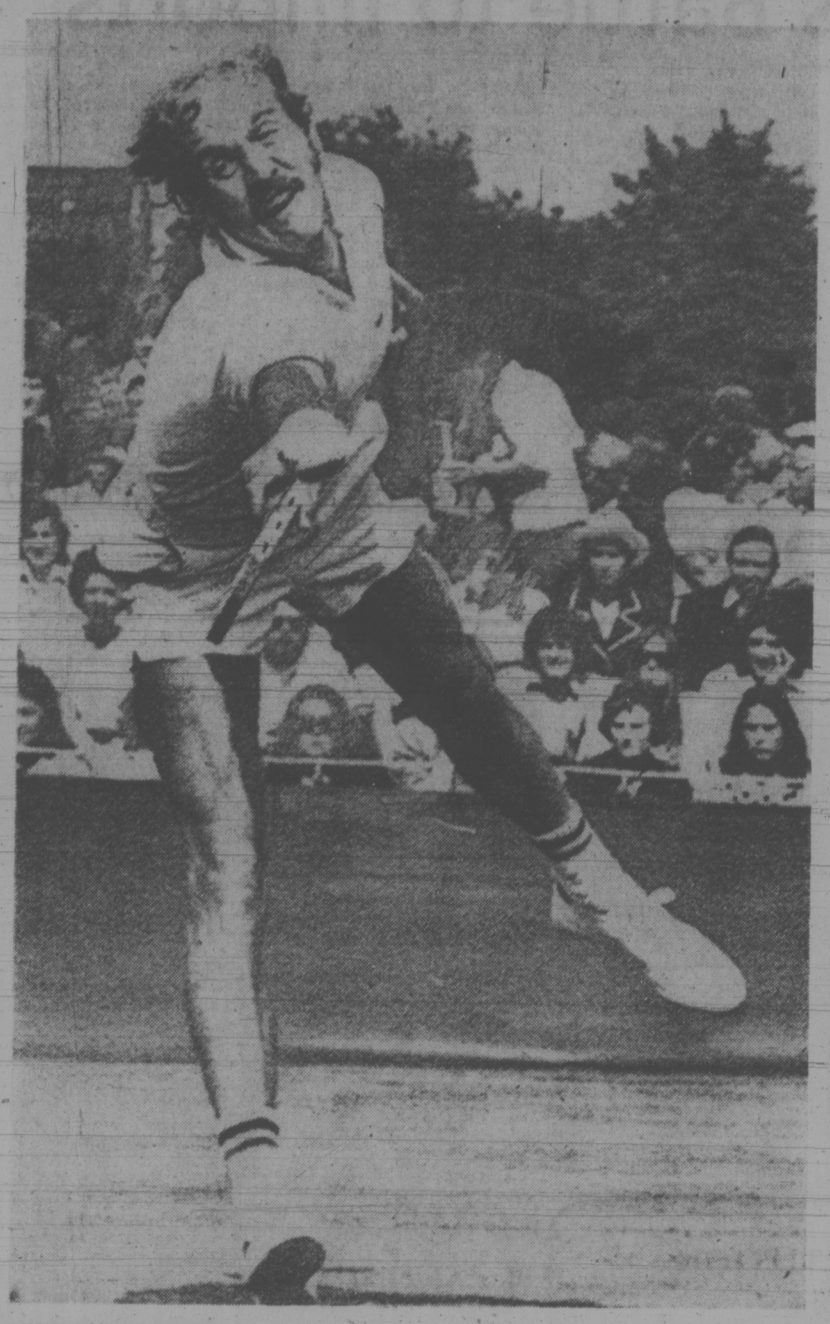

UNDER PRESSURE to get this shot is American Stan Smith, former champion who is seeded fourth in Wimbledon men's singles. Smith had little trouble beating Grover Reid of U.S. 6-3, 6-3, 6-2 on opening day.

Sports Menu

TONIGHT

BASEBALL
6:30 p.m.—Victoria Senior Amateur League, Al's Home Service vs. Gorge Hotel, Lambrick Park.

SOFTBALL
6:45 p.m.—Stuffy McGinnis Men's League, Seaboard Construction vs. Century Inn, Heywood Avenue Park; Sooke Merchants vs. Royal Oak Sporting Goods, Central Park.
6:45 p.m.—Victoria Senior Women's League, CAV Electronics vs. Hygrade Radio, Ingraham Hotel vs. MacDonald's Furniture, Hyacinth Park.

LACROSSE
8:30 p.m.—Vancouver Island Senior "C" League, Victoria vs. Duncan Cowboys, Memorial Arena.
8 p.m.—B.C. Junior "B" League, Esquimalt vs. Victoria, Esquimalt Sports Centre.

WEDNESDAY

BASEBALL
6:30 p.m. — Victoria Senior Amateur League, Farmer Construction vs. Greaves Movers, Lambrick Park.

SOFTBALL
6:45 p.m. — Stuffy McGinnis Men's League, Labatts vs. Royal Oak Sporting Goods; Central Park.
6:45 p.m. — Victoria Senior Women's League, CJVI Vicettes vs. CAV Electronics, Stockers North Americans vs. Esquimalt Combos, Hyacinth Park.

Full-Time Defence West German Plan

FRANKFURT (AP) — The World Cup scoring spree may be over with several managers, including West German Helmut Schoen, looking for more defence.

Twenty-two goals in eight matches during the weekend was the sort of entertainment fans were looking for.

But those 22 were one too many for Schoen. His team, though already qualified for the second round and still a favorite for the final, went down 1-0 to East Germany.

When second-round play opens Wednesday, the Netherlands meets Argentina and Brazil plays East Germany in A group, while Yugoslavia meets West Germany and Sweden faces Poland in the B group.

In his post-match analysis Schoen told reporters: "We can no longer play open attacking football. Our tactics must now require full-time defence efforts from every player."

Similar strategy was expected from the Yugoslavs, who meet West Germany at Duesseldorf. Yugoslavia qualified with its draw against Scotland.

Sweden and Poland, who make up the rest of the group, are proponents of open attacking football.

If they can be contained, two ties and a victory would be enough to put the Yugoslavs in the last four.

But containing Poland, in particular, will take some defending, if they continue to play as they did in piling up an undefeated record in the first round.

Before taking on the East Germans, the Netherlands meets Argentina at Gelsenkirchen Wednesday.

Brazil against East Germany Wednesday in Hannover, may be another tactical draw.

On Sunday comes World Cup history, when the Argentinians take on Brazil. The two Latin American giants have never before met in 44 years of World Cup campaigning.

Ken Phillips Dies at 25

VANCOUVER (CP) — Former British Columbia Lions' player Ken Phillips died Monday at the age of 25 after a lengthy illness.

A left-footed punter, Phillips came to the Lions in 1969 from the Vancouver Meralomas. He led the Western Football Conference in punting for two of the next three years and was second in the other.

Combos, Vicettes Remain One-Two

Neither Esquimalt Combos nor CJVI Vicettes made a change in their respective one-two positions atop the Victoria Senior Women's Softball League on Monday night.

While Esquimalt Combos were tripping Seaboard Construction 16-1 at Hyacinth Park, Vicettes kept pace with an 18-0 romp over MacDonald's Furniture at Royal Athletic Park.

In the only other game at Royal Athletic, Ingraham Hotel moved into a three-way tie for fourth place with a 19-5 decision over View Royal.

Darlene Marshall pitched the Combo victory while Rosemary Fuller struck out 11 batters to pick up the shutout for Vicettes.

Miss Fuller and Sandy Ferguson hit triples for Vicettes and Donna Blackstock came up with a home run.

Carol Newcomb picked up the win for Ingraham while Julie Hood (three-for-three) and Sharon Newcomb (two-for-three) led the batting effort

	W	L	T	Pts.
Esquimalt Combos	11	2	0	22
CJVI Vicettes	10	0	1	21
Stockers NA	8	2	0	16
Hygrade Radio	5	5	0	10
MacDonald's	5	6	0	10
Ingraham Hotel	5	8	0	10
CAV Electronics	4	6	1	9
Seaboard Const.	1	10	0	2
View Royal	1	11	0	2

Canada, China Win

WINDSOR, Ont. (CP) — Canada's national basketball team won its ninth game in a row Monday on its cross-country tour while the national team from China marked up its first victory on its Canadian visit.

Te Li wong and Chang Jung liu paced China to a 93-69 victory over a Windsor team with 15 points each.

Mike Moser of the University of Waterloo with 22 points led the Canadian nationals to a 106-62 win over Detroit's Lutish-trained horses — Appleby

The Canadian nationals play at Waterloo tonight and wind up their tour at Toronto Wednesday.

Cards Drop Hurler

PHILADELPHIA (AP) — Philadelphia Phillies of the National League have acquired relief pitcher Pete Richert on waivers from St. Louis Cardinals.

Hull Pleads for NHL Help

TORONTO (CP) — Bobby Hull wants National Hockey League players on Team Canada 1974 with the World Hockey Association choices, and he doesn't think the NHL should be allowed to say no.

"I feel if certain individuals want to stand up and represent Canada, I don't see how they could be forced from participating," Hull said during a trip here to promote the Team Canada series in Moscow against the Russians.

"This is Team Canada, remember. I would like any Canadian who qualifies on the team."

Hull, playing-coach with Winnipeg Jets of the WHA, was in Toronto with Jets' owner Ben Hatskin seeking stronger media support for the Russian trip in September.

Hull said he still wants in particular Bobby Orr and Phil Esposito of Boston Bruins and Bernie Parent of Philadelphia Flyers, who he said each expressed interest in the series before the NHL owners and the NHL Players Association last week barred their players.

"This should be above either the WHA or the NHL," said Hatskin. "Perhaps some public pressure will pry them."

"We definitely have the players in our league, but we would like the others because we want to beat the Russians eight to nothing."

Hull, who missed out on the 1972 Canada-Russian series when WHA players were excluded, said he thinks it is the "NHL establishment and Al Eagleson (director of the NHL players' association) that's the cause of this."

"If I like to do something, I don't want to be told I can't do it," he said. "They're big boys now."

The Team Canada uniform unveiled by Hull and Hatskin has an all-white jersey with red piping, implanted with seven small maple leaves down the arms.

A larger maple leaf, including the year '74, is on the left breast, and the letters CANADA slash diagonally across the jersey. The pants are blue with white side stripes and the socks white with red stripes.

Irish Sweeps Derby Draws Field of 13

LONDON (Reuter) — Thirteen entries were announced today for Saturday's Irish Sweeps Derby.

The race is to be run over 1½ miles at the Curragh with the winning owner receiving about $182,975. The total prize money is $256,405.

The entries, all carrying 126 pounds, with probable jockeys are: Sir Penfro, T. Murphy; Mistigri, C. Roche; Furry Glen, T. McGrath; Imperial Prince, G. Lewis; Gorfoul, J. Desaint; Caracolero, L. Piggott; Pythia, T. P. Burns; Appleby Fair, J. Mercer; English Prince, Y. Saint-Martin; Mississipian, W. Pyers; Red Canute, B. Raymond; Flowwer Robe and Love Tale, no jockeys.

The field includes four English-trained horses — Appleby Fair, English Prince, Imperial Prince and Red Canute — and three French trained colts — Mississipian, Caracolero and Gorfou.

Mississipian and Pythia are both owned by Texas oil millionaire Nelson Bunker Hunt.

CANADIAN FOOTBALL
VAMPIRES
Registration and Practices

JUVENILE	BANTAM
Boys, 16 - 19	Boys, 13 - 16
Sunday, 10 a.m.	Sunday, 11 a.m.
Tues., Thurs. 6:30 p.m.	Mon., Wed., 6:30 p.m.
Starts June 25	Starts July 7

BRAEFOOT PARK

sports

DOUG PEDEN - EDITOR

Frail-Kneed Hurling Aces Regain Form

By The Associated Press

Two former Cy Young award-winners have seemingly given th eboot to their knee troubles.

Jim Lonborg, 1967 Cy Young award - winner while pitching Boston Red Sox into the World Series, tossed a six-hitter and slugged a grand-slam homer while leading Philadelphia Phillies over Montreal Expos 8-2.

And Bob Gibson, Cy Young winner in 1968, 1969 and 1970, struck out 11 batters and became the most successful active major league pitcher in hurling St. Louis Cardinals to a 4-0 victory over Pittsburgh Pirates.

"The homer helped—it was nice to get a lead like that," said Lonborg, whose record now stands at 10-5 after six straight victories.

"I felt fairly good," said Gibson, 4-8, after stifling the Pirates on four hits. "But I've been feeling good for the past two or three weeks."

It was a doubleheader sweep for St. Louis, who won the first game 3-1.

Elsewhere in the National League, Houston Astros tripped Cincinnati Reds 6-1; New York Mets trimmed Chicago Cubs 4-2; Atlanta Braves edged Los Angeles Dodgers 4-3 and San Diego Padres nipped San Francisco Giants 2-1.

In the American League, Chicago White Sox ruined Steve Busby's bid for a second consecutive no-hitter in the sixth inning and went on to beat Kansas City Royals 3-1; Cleveland Indians pasted New York Yankees 10-3; Boston Red Sox blanked Milwaukee Brewers 9-0; Oakland Athletics shelled California Angels 11-3; Minnesota Twins downed Texas Rangers 8-4 and Baltimore Orioles beat Detroit Tigers 3-1.

"When I hit that ball, I put my head down and started running, trying to get as many bases as I could," said Lonborg of his third-inning grand slam.

He kept his head down almost too long, jogging up behind catcher Bob Bone as they rounded the bases. Passing him would have negated the first grand slam in the pitcher's career.

"I slowed up just in time," said Lonborg, who had been struggling since a skiing accident in 1968 wrecked his knee.

The 38-year-old Gibson, battling to regain his form since a knee operation last August, walked only three to record his first victory since May 19.

The triumph was his 241st in 14 seasons, pushing him past Boston's Juan Marichal, who has 240 wins.

Busley, Royals' young right-hander, had American League fans thinking back to Johnny Vander Meer as he appeared on his way to his second consecutive no-hitter.

But the dreams ended when Pat Kelly of the White Sox smashed a one-out single in the sixth and the game went down the drain in the seventh when Ron Santo hit a two-run homer that gave the Sox a 3-1 victory over the Royals.

"The pressure and the ballyhoo from the first no-hitter didn't bother me," said Busby. "I made some bad pitches . . ."

BASEBALL SCOREBOARD

NATIONAL LEAGUE

Eastern Division

	W	L	Pct	GBL
Philadelphia	38	32	.543	—
St. Louis	36	32	.529	1
Montreal	31	31	.500	3
Chicago	28	37	.431	7½
Pittsburgh	28	39	.418	8½
New York	27	41	.397	10

Western Division

	W	L	Pct	GBL
Los Angeles	47	24	.662	—
Cincinnati	39	29	.574	6½
Atlanta	40	30	.571	6½
Houston	36	35	.507	11
San Francisco	33	40	.452	15
San Diego	31	44	.413	18

Philadelphia 206 000 000— 8 10 0
Montreal 000 200 000— 2 6 0
Lonborg 10-5 and Boone; Torrez 7-5, Taylor (3) DeMola (4), Walker (9) and Foote. Home run: Philadelphia — Lonborg (1st).

Pittsburgh 000 001 000— 1 9 2
St. Louis 030 000 00x— 3 6 0
Reuss 6-5 and Sanguillen; Foster 3-5, Pena (8), Garman (9) and Simmons. Home run: Pittsburgh — Hebner (10th).

Second Game—
Pittsburgh 000 008 000— 0 4 0
St. Louis 013 000 00x— 4 5 0
Demery 0-3, Morlan (3), Henrande (7) and Ryan; Gibson 4-8 and McCarver. Home runs — St. Louis — Dwyer (1st), Simmons (8th).

New York 000 001 003— 4 9 2
Chicago 000 200 000— 2 5 2
Matlack, Miller 2-1 (8) and Grote, Dyer (9); Todd, Zamora 0-1 (9) and Swisher.

Cincinnati 000 010 000— 1 5 0
Houston 040 000 20x— 5 10 1
Gullett 7-5, Borbon (5) Hall (7) and Plummer, Mench (7); Griffin 8-3 and Johnson. Home runs: Houston — Rader (7th); Cedena (15th).

Atlanta 000 000 400— 4 7 1
Los Angeles 120 000 000— 3 6 1
Capra 8-2 and Oates; Rau 5-4, Marshall (7), Brewer (9) and Ferguson. Home run: Los Angeles — Cey (10th).

San Francisco 000 000 001— 1 7 0
San Diego 200 000 00x— 2 4 0
Bryant 2-9, Sona (7) and Rader; Spillner 4-1, Tomlin (9), Romo (9) and Barton.

AMERICAN LEAGUE

Eastern Division

	W	L	Pct.	GBL
Boston	39	28	.588	—
Detroit	35	32	.522	4½
Baltimore	35	33	.515	5
Cleveland	34	33	.507	5½
New York	35	36	.493	6½
Milwaukee	32	33	.492	6½

Western Division

	W	L	Pct.	GBL
Oakland	38	32	.543	—
Chicago	33	32	.508	2½
Texas	36	35	.507	2½
Kansas City	33	34	.493	3½
Minnesota	28	39	.418	8½
California	30	42	.417	9

California 020 000 100— 3 8 2
Oakland 020 120 06x—11 12 1
Lange 2-3, Figueroa (5), Raziano (8) and Rodriguez; Blue 7-7, Fingers (9) and Tenace, Haney (9). Home run: Oakland — Bando (9th).

Milwaukee 000 000 000— 0 8 1
Boston 200 040 30x— 9 12 0
Colborn 3-4, Rodriguez (5), Travers (8) and Porter; Tiant 10-6 and Fisk. Home run: Boston — Petrocelli (10th).

Detroit 000 000 100— 1 5 0
Baltimore 020 000 10x— 3 9 0
LaGrow 5-7, Walker (7) and Moses, Lamont (7); Alexander 3-3 and Hendricks. Home run: Baltimore — Grich (12th).

Chicago 000 000 300— 3 7 0
Kansas City 000 001 000— 1 5 0
Wood 12-8, Forster (9) and Herrmann; Busby 9-7 and Healy. Home Run: Chicago — Santo (5th).

Cleveland 200 501 020—10 15 1
New York 000 000 120— 3 8 1
Peterson 5-3, Beene (8) and Duncan; Medich 8-6, Wallace (4), Pagan (4), Woodson (7) and Munson. Home run: Cleveland — Lowenstein (3rd).

Minnesota 100 202 003— 8 15 1
Texas 000 020 101— 4 11 1
Blyleven 6-9, Hands (7) and Roof; Clyde 3-4, Hargan (4), Foucault (8) and Sims. Home runs: Minnesota — Thompson (5th), Hisle (10th); Texas — Harrah (6th and 7th), Tovar (3rd).

THE BIG ONE'S ARE COMING
NASCAR INTERNATIONAL
WESTERN GRAND NATIONAL
1971 thru '74 — LATE MODEL STOCKS
Dodge, Chevrolet, Plymouth, Ford, Pontiac, Oldsmobile

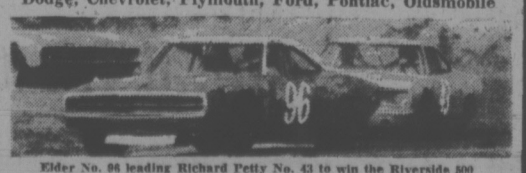

Elder No. 96 leading Richard Petty No. 43 to win the Riverside 500

NASCAR $20,000 CANADIAN CHAMPIONSHIP
You've seen them on TV at Riverside and Daytona. Now see and meet the top drivers in person featuring All American Ray Elder 4 time Nascar champion.

Championship Point Race
"VICTORIA 150"
Plus trophy dash and heat races . . .

WED. NIGHT JUNE 26
Qualifying 7 p.m. Racing 8 p.m.

WESTERN SPEEDWAY
Adults $5.00, Students $4.00, Children 6-12 $2.00.

Ross First With Fans

There's no question who the crowd favorite will be Wednesday night when several of stock car racing's top drivers invade Western Speedway for the Western Grand National Victoria 150.

Ross Surgenor, the logging truck driver from Sooke, will be guiding Reg Midgley's 1972 Chevelle through the 150-lap test, second leg of the Canadian NASCAR championship series.

But he's in against drivers like Jack McCoy of Modesto, Calif., in a '73 Dodge Charger. Ray Elder of Caruthers, Calif., in a '74 Charger and Ron Gautsche of Truckee, Calif., in a '71 Ford Torino.

McCoy, the defending Western Grand National champion, leads the current series with 543.75 points with Gautsche second at 533 and Elder third with 508.50.

Elder won the first of the two-part Canadian segment of the WGN Sunday at Coquitlam's Westwood circuit, surviving front-end damage in an accident during the pre-race trials.

Surgenor wasn't as fortunate. He spun out during the early stages, banging up a front fender and causing engine damage that forced him out halfway through the race.

Another sentimental favorite in a field expected to number 20 cars is Jim (Pappy) Boyd, a 54-year-old "rookie" from Cottonwood, Calif. Boyd, in a '72 Charger, currently is seventh in the WGN series.

A former dirt-track driver, Boyd is campaigning on the asphalt circuit this season for the first time.

Most of the top regulars are expected in the starting grid Wednesday, going after shares of the $5,500 purse. Time trials start at 7 p.m.,

WGN point standings, including Sunday's race:

Driver	Car	Points
Jack McCoy	73 Charger	543.75
Ron Gautsche	71 Torino	533.00
Ray Elder	74 Charger	508.50
John Dineen	72 Torino	492.25
Sonny Easley	73 Torino	466.25
Jack Simpson	72 Chevrolet	465.75
Jim Boyd	72 Charger	465.50
Marky James	72 Chevrolet	429.75
Jim Insolo	72 M. Carlo	429.50
John Anderson	72 Chevrolet	406.50

1974 RACE WINNERS

Jack McCoy 2 wins, Jim Boyd 1 win, Ray Elder 2 wins, Sonny Easley 1 win, Jim Insolo 1 win.

CANADIAN SERIES STANDINGS

Ray Elder 123, Sonny Easley 112, Ron Bauteche 111, John Anderson 109.25, Chuck Wahl 108.25, Jim McMillan 106.50, Bill Schmitt 105.50, Larry Soroule 104.50, Marky James 103.50, Dick Kranzler 101.75.

JACK McCOY
. . . points leader

Player Awards Go To Alouette, Esk

Times News Services

George McGowan of Edmonton Eskimos and John Harvey of Montreal Alouettes won player awards, Dallas Cowboys lost a court-room battle and National Football League players and owners remained in a negotiations deadlock Monday.

McGowan, a split end, and Harvey, a running back, were selected the most valuable players in the West and East conferences respectively by the Canadian Football League Players' Association at its awards night in Ottawa. The affair was a warm-up to the 1974 CFL all-star game in Ottawa Wednesday night between the defending champion Ottawa Rough Riders and the rest of the league.

Ed George of Montreal received the offensive lineman of the year award for the East while Charlie Turner of Edmonton picked up the honor for the West.

Jim Stillwagon of Toronto Argonauts was voted the defensive lineman of the year in the East and John Helton of Calgary Stampeders was the Western counterpart.

Linebackers Ray Nettles of British Columbia Lions and Jerry Campbell of Ottawa took top honors for their positions.

In the offensive-defensive back voting, George Reed of Saskatchewan Roughriders and Harvey took the honors in the offensive lineup while Lorne Richardson of Saskatchewan, Al Brenner of Hamilton Tiger-Cats and Ron Woodward of Ottawa tied in the defensive category.

In Dallas, the Cowboys' courtroom goal-line stand against the World Football League was shattered when an appeals court judge lifted a ban against WFL recruiting.

State Appeals Judge Harold Bateman dismissed a temporary injunction against the WFL that had been issued by District Court Judge Charles Long.

Bateman's ruling apparently opens the door to further WFL signings of Cowboys players.

The injunction was obtained by the Cowboys after three top players — Calvin Hill, Craig Morton and Mike Montgomery — signed WFL contracts in April. The injunction was designed to prevent other Dallas stars from accepting lucrative WFL offers.

Bateman denied the Cowboys' claim that signings would harm the club or interfere with contractual rights.

National Football League owners and players were scheduled to resume negotiations today in Washington with the threat of a players' strike less than one week away.

The NFL Players' Association has announced plans to strike on July 1 if agreement is not reached on a new contract.

Today's session, called by federal mediator Jim Searce, dealt with the league's pension and insurance plans, but discussion of the so-called "freedom issues" was also expected.

The "freedom issues," encompassed in a list of 63 demands issued by the players' association, are at the heart of the dispute. They include abolition of the reserve clause, the option clause, the waiver system and the rule which gives Commissioner Pete Rozelle the right to determine proper compensation for a club when one of its players plays out his option and signs with another team.

Duncan Rink Takes Top Bonspiel Prize

Gary Merrett skipped his Duncan rink to a victory over Doug Amos of Victoria in the final to retain honors in the annual Esquimalt summer mixed bonspiel Sunday at Esquimalt Curling Club.

Merrett, who had Sharon Kaspick as vice-skip, Vern Kaspick as second and wife Judy as lead, finished with an unbeaten record to capture the "A" event.

Duane Andrew's Victoria quartet won the "B" event, Ray Grant's Vancouver entry emerged atop the "C" event, an Esquimalt foursome skipped by Lionel Prokopow captured the "D" event and Don Jones of Victoria took the "E" event.

CRYSTAL SPRINGS EVENT

1 — Gary Merrett, Sharon Kaspick, Vern Kaspick, July Merrett (Duncan)
2 — Doug Amos, Peggy Boan, Bruce Boan, Bev Amos (Victoria)
3 — Ron Bowes, Diana Smith Greg Smith, Ruby Neimeyer (Victoria)
4 — Paul Raike, Don Sutter, Lynn Sutter, Shirley Raike (Victoria)

KER AND STEPHENSON EVENT

1 — Duane Andrew, Norma Robinson, Paul Freeman, Audrey Johnson (Victoria)
2 — Tom Dickson, Mary Wilkinson, Bill Wilkinson, Ev Dickson (Victoria)
3 — Jack Anderson, Linda Anderson, Dale Anderson Myrna Anderson (Victoria)
4 — John Best, Millie Neufeld, Hal Atkinson, Doreen Lowe (Burnaby)

AMBERINE EVENT

1 — Ray Grant, Jean Veale, Bev Veale, Kay Grant (Vancouver)
2 — Lou LRodzeba, Em Rodzeba, Hugh Williams, Ellen Williams (Duncan)
3 — Joe Iannarelli, Joan Stearn, Sid Lougheed, Sheila Hobbs (Victoria)
4 — Pat Bagget Phyllis Charles, George Charles, Dot Baggett (Victoria)

CORBY EVENT

1 Lionel Prokopow, Cheryl Fink, Bob Rosenfeld, Dale Denning (Victoria)
2 — Doug McDonald, Dot McDonald, Bob Dey, Betty Chalmers (Vancouver)
3 — Gordie McKay, Ida Paterson, Al Paterson, Eileen Bayfield (Victoria)
4 — George Paul, Lynn Paul, Earl Walle, Patti Paul (Victoria)

ADAMS EVENT

1 — Don Jones, Joyce Warnock, Marvin Heap, Shirley Gray (Victoria)
2 — Derrell Sears, Elizabeth Parsons, Gerry Gerdes, Rose Hawco (Victoria)

COUGARS CLAIM YOUNG WINGER

Victoria Cougars completed another deal and announced a six-game pre-season exhibition schedule as the annual meeting of the Western Canada Hockey League wound up Monday at the Imperial Inn.

Cougar manager-coach Pat Ginnell claimed Perry Rod, a husky 16-year-old winger, from Winnipeg Clubs to complete a deal that sent defenceman Leo Parker to Winnipeg last season.

Ginnell also announced a pre-season series against Edmonton Oil Kings Sept. 20 and 21 at Memorial Arena, against Kamloops Chiefs Sept. 25, and 25 at Kamloops and against the Chiefs back at Memorial for two games, dates of which remain to be set.

Rod, who played last season with Dauphin fo the Manitoba Junior League, will be at Cougars' training camp opening Sept. 15 at Memorial Arena. Cougars begin their regular schedule Oct. 4 in New Westminster and play their home opener Oct. 5 against Edmonton.

League governors approved a 50-cent hike in ticket price to $3 for an adult but Ginnell said season ticket prices for Cougar games will remain $85.

Cables Triumph In Tight Battle

SURREY — Only one goal separated the teams until the final seconds Monday night when Burnaby Cablevision nipped Surrey Salmonbellies 14-12 in a Pacific Junior "A" Lacrosse League game.

The league-leading Burnaby led 5-4 at the end of the first period and 9-8 after two periods. And Burnaby still clung to a one-goal lead at 13-12 when the Salmonbellies pulled their goalkeeper in favor of an extra shooter and the Cables fired their final goal into an empty net with two seconds remaining.

Mike Holden led the Burnaby attack with four goals and two assists while Mike Burris topped the Surrey scoring with three goals.

	P	W	L	F	A	Pts
Burnaby	14	13	1	233	151	26
VICTORIA	13	7	6	171	171	14
Richmond	14	7	7	164	166	14
Surrey	14	4	10	190	199	8
Coquitlam	13	3	10	149	220	6

Next game: Wednesday — VICTORIA at Coquitlam

Curlers Get Extra Chance

Since Vancouver Island, Lower Mainland and Fraser Valley curlers split from the B.C. Curling Association 15 years ago to form the Pacific Coast Association, they've been trying to get bonspiel qualification for provincial men's playdowns.

They finally succeeded. The top two rinks in the Totem Bonspiel Nov. 20-24 at Hollyburn Country Club in Vancouver will be awarded berths in the Coast playdowns.

They will join two survivors from each of the three Pacific Coast zones — Vancouver Island, Fraser Valley and Lower Mainland — in the annual competition to determine which rink plays the B.C. Curling Association champion for the right to represent the province in the Canadian final.

The playdown berths will go to the two PCCA rinks finishing the 128-rink Totem Bonspiel with the best won-lost percentage.

Macs Down Duncan Club

Bill Kaye hammered in three goals and assisted on two others Monday night to help Victoria McDonalds to a 13-7 victory over Duncan Chargers in a Vancouver Island Intermediate "B" Lacrosse League game at Memorial Arena.

Dwayne Ferguson and Bill Harnett each contributed two goals to the Victoria total and Mickey Jahelka set the pace for Duncan with three goals.

Record Budget

VANCOUVER (CP) The Canadian Ski Association would up its annual meeting by approving a record budget of $720,500 for skiing programs in the 1974-75 season.

Ruth Stars Trip League Leaders

Babe Ruth All-Stars picked up their first win of the season against Victoria Senior Amateur Baseball League opponents in impressive fashion Monday night at Lambrick Park.

All-Stars nipped league-leading Farmer Construction 5-4 on the strength of a three-run sixth inning.

With one out in the frame, Randy Price singled and Rob Parris and Ross Barnett drew bases on balls from Farmer starter Glen Campbell. Glen Wallis came in as relief but gave up two wild pitches, allowing both Price and Parris to score and Barnett to reach third base.

Then Ron James, who yielded seven hits on the way to the pitching victory, squeeze-bunted in what turned out to be the winning run after Dale Aune had walked.

	W	L	Pct.	GBL
Farmers	10	5	.667	—
Greaves	9	5	.643	½
Gorge Hotel	6	10	.375	4½
Al's Home	4	10	.286	5½

Includes games with Senior Babe Ruth and Vancouver Metro Leagues.

Next game: Today — Al's Home Service vs. Gorge Hotel, Lambrick Park.

Farmers	002 101 0—	4	7	2
Babe Ruth	010 103 x—	5	5	1

Glen Campbell (1-1) and Glen Wallis (6) and Ron Holmes; Rod James (1-0) and Ross Barnett.

Host Golfers Clean Up At Metchosin

It was a day for the home-course folks Sunday in the annual Metchosin Open golf tournament and Rick McDowall of the Gregarah club was the lone visiting contestant to grab one of the prizes.

McDowall fired a 69 to finish second by one stroke to John Gee in the low-gross competition. Dave Thompson and Ed Varga tied for third at 70.

Hugh Woodward set a blistering pace to capture handicap honors, posting a net 52 as three Metchosin clubmates — Dale Lowe, George Inglis and Les Blake — tied for second at 57.

Buttons Retained

Hugh Reid and Lou Sargent of Gorge Vale retained possession of the city senior golf buttons Monday by defeating the Uplands pair of Carl Locatelli and Doug Peden on the 13th green at the Royal Colwood course.

Benefit Event Set

Bob Bird, who has been helping minor basketball and football organizations around Victoria for many years, will now receive some assistance.

Bird and his family lost their home in a fire a little over a month ago.

Now the Victoria and District Basketball Association, London Boxing Club and minor football groups are holding a benefit bingo for the Birds at 7:30 p.m. Thursday at the Victoria Curling Club.

GREGARAH GOLF CLUB

(South end of Prospect Lake)
4633 Prospect Lake Rd., 479-2688

VISITORS WELCOME

Come and see our beautiful nine-hole golf course in the lovely natural surroundings overlooking Prospect Lake. We're only seven miles from the city centre via West Saanich Road to Prospect Lake Road or Burnside Road to Prospect Lake Road.

Green Fees—$3.00 weekdays; $4.00 weekends.
A limited number of open memberships available.
$75.00 entrance fee; $95.00 individual dues;
$25.00 junior membership.

Senior Golf Tourney

More than 160 fairway veterans will invade the Victoria Golf Club links Friday for an 18-hole Vancouver Island Seniors' Golf Association tournament.

Both the first and 11th tees will be starting points for the contestants, who are scheduled to tee off at the following times:

FIRST TEE

8:30 a.m. — W. Plenderleith (U), H. Forse (U), A. Ellis (CH), A. King (U).
8:38 — Ray Parsons (SS), W. Down (CH), T. Walton (GM), E. Wilson (V).
8:46 — S. Bain (U), B. Cooper (CH), S. McCulloch (GM), J. Rutledge (V).
8:54 — N. McCallum (CH), R. Hall (U), B. Collison (U), J. Erb (RC).
9:02 — A. Forsythe (SS), A. Gill (GM), A. Donald (GM), R. Craik (Ard).
9:10 — B. Davidson (RC), D. Nisbet (SS), M. Johnston (RC), E. Wheeler (CH).
9:18 — T. Charles (GM), D. Carey (CH), M. Ellames (Ard), R. Tod (Greg).
9:26 — B. Andrews (SS), Reg Cole (Ard), J. Duffus (RC), W. Hewlett (GM).
9:34 — J. Ledger (U), D. Floyd (RC), J. Punshon (GV), R. Allen (N).
9:42 — A. Gardner (SS), H. Jones (RC), E. Martin (GM), E. Salt (Greg).
9:50 — E. Westmoreland (GM), L. Farley (GV), W. Master (U), E. Webster (RC).
9:58 — D. Sutherland (GM), R. Bonar (V), W. Riddell (U), A. Chesser (N).
10:06 — L. Brookbank (GV), G. Kurtz (Ard), M. Bailey (GM), R. Hood (CH).
10:14 — D Lockhart (Com), D. Fraser (CH), T. Milligan (GV), F. Andrews (RC).
10:22 — J. Cochrane (MB), W. Dewar (GV), J. McLachlin (N), A. Nash (GM).
10:30 — P. Shannon (U), R. Watson (MB), Reg Yells (Ard), L. Depford (N).
10:38 — R. Maclennan (RC), J. Rainey (GM), R. Parry (V), A. Ireland (GV).
10:46 — C. Chisholm (GM), A. Pike (SS), J. Giegerich (U), A. Reynes (N).
10:54 — T. Allester (N), A. Dagg (GM), S. Mitchell (V), J. Douglas (Cow).
11:02 — R. Walton (Cow), G. Molecey (N), J. Gourlay (MB), M. Teskey (U).
11:10 — C. Higginson (Cow), T. Harper (CH), A. Field (N), S. Cable (Ard).
11:18 — F. Clairmonte (GV), A. Wilson (RC), R. White (Cow), C. Simpson (SS).
11:26 — W. Campbell (PA), H. Foster (MB), J. Glancock (SS), B. Markham (SS).
11:34 — W. Clark (RC), J. Begg (PA), F. Mills (Cow), T. Butt (SS).
11:42 — H. Stirzaker (PA), G. Varley (V), L. Sargent (GV), D. Peden (U).

ELEVENTH TEE

9:15 a.m. — H. Foxall (CH), R. Buller (RC), D. Gibson (GV), A. Chesson (U).
9:23 — J. Elmsley (Ard), A. Lowrey (CH), P. King (RC), B. Gahan (U).
9:31 — H. Pkke (RC), J. Betts (U), N. Mitchell (GV), J. Brown (GM).
9:39 — E. Laubman (RC), K. King (U), D. MacPherson (RC), I. Kilpatrick (GM).
9:47 — H. Roberts (CH), L. Shields (RC), E. Price (Ard), Ray Spouse (GV).
9:55 — B. Davison (RC), J. Dempster (RC), R. Newby (CH), C. deL-Harwood (MB).
10:03 — C. Spears (Ard), D. Bowen (CH), Bruce Leek (Greg), J. Nicol (RC).
10:11 — D. Forsyth (GM), R. Renwick (N), W. Beaven (CH), R. Shearer (GM).
10:19 — K. Hincks (RC), Hugh Reid (GV), T. McMaster (V), T. Jackson (N).
10:27 — W. Bradley (SS), W. Andrews (GV), W. Jaffray (GV), G. Moore (CH).
10:35 — R. Skuce (RC), N. Filmer (N), Poll Howard (GM), Eric Wright (GV).
10:43 — A. Snell (V), N. Reid (RC), J. Ferrie (U), Win Gant (N).
10:51 — A. Cunningham (N), G. Kulai (GV), H. Morrow (V), P. Eldridge (RC).
10:59 — G. Watson (GM), J. Hess (MB), G. Chapman (RC), W. Irwin (SS).
11:07 — D. Keys (SS), Russell Ard (GM), K. Alexander (GV), B. Dodson (N).
11:15 — W. Wetmore (PA), S. Dyde (N), S. McKenzie (RC), A. Brown (SS).

KEY: Ard — Ardmore; CH — Cedar Hill; Com — Comox; Cow — Cowichan; EC — Eagle Crest; GM — Glen Meadows; Greg — Gregarah; MB — Mount Breton; GV — Gorge Vale; PA — Port Alberni; RC — Royal Colwood; SS — Salt Spring; Sun — Sunnydale; U — Uplands; N — Nanaimo.

24 Island Entries In B.C. Amateur

Cec Ferguson of Victoria's Gorge Vale club, winner of the Vancouver Island Open and Victoria City Amateur crowns this year, is listed among 24 Vancouver Island entrants in the B.C. Amateur championship, which starts Wednesday at Vancouver Golf Club.

Doug Roxburgh, the current Canadian and provincial amateur king from Vancouver, is rated the man to beat in 36-hole tourney, in which the field of 189 will be trimmed to the low 80 and ties after 36 holes.

Players finishing in the top 20 will be invited to take part in the B.C. Golf Association invitational at the Seymour and Capilano courses in July and scores from all six rounds will be used to select the province's Willingdon Cup squad, comprised last year of Roxburgh, Johnny Russell and Victorians Dave Mick and Ken Floyd.

Wednesday's starting times for Island players:

Tea for two

or a dinner for ten

the best way to cook outdoors is with a

Charmglow GAS BARBECUE

The Charmglow Party Host is a king-size barbecue that will let you grill and roast at the same time. A lunch for two or a dinner for ten is a breeze with the Party Host. There's no tedious fire building: you can start cooking in minutes; the fuel is always there. And, you get true barbecue taste combined with cooking perfection on your controllable Charmglow Party Host.

There's a wide selection of other Charmglow models in various price ranges for either natural gas or propane. All are crafted from heavy duty cast aluminum so they won't ever rust. Come in and see the Charmglow Gas Barbecues today.

Parkinson Cowan (Canada) Ltd.

WOODWARDS STORES
Mayfair Shopping Centre
Victoria, B.C.

Quasar Color TV

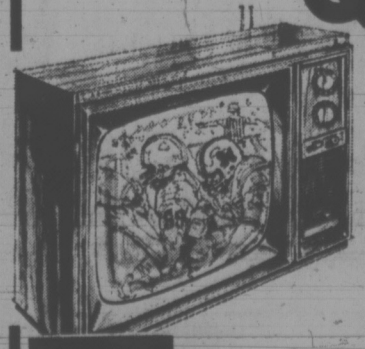

100% SOLID STATE—PORTABLE COLOR TV

We have just made a special purchase on Quasar's top-of-the-line 20" Color TV. This striking Contemporary portable features a 100% Solid State chassis, plug-in mini circuits throughout and "Instamatic" one-button color tuning. Also, Quasar's Two Year Parts and Labor Guarantee and Colortron's 5-Year Shop Labor Warranty. The color TV you've been waiting for is now the buy of the year!

ONLY
$599
$22 DOWN
$22 A MONTH
36 Months

ERWIN SHEA
Service

TWO GENERATIONS OF SHEAS SERVING VICTORIA

ONLY COLORTRON OFFERS YOU SO MUCH . . . Only Colortron, Victoria's family TV and STEREO SPECIALISTS OFFER YOU SO MUCH MORE WITH YOUR PURCHASE OF A NEW QUASAR COLOR TV for 1974. We have one of the most modern Quasar service centres on Vancouver Island, personally supervised by Erwin Shea. We also offer a free 3-day home trial — with no obligation — before you buy.

OPEN TUES. TO SAT. — 8:30 - 5:30

COLORTRON TELEVISION LTD.

3180 HARRIET (Just Off Burnside) PHONE 383-9113

STEVE SHEA
Sales Manager

LOWEST PRICE in Town!

SHELL Reg. GAS **54.9** PER GALLON

WEDNESDAY, June 26 • 8 a.m. - 9 p.m.

GUARANTEED
ONE or MORE
DAYS per WEEK

THE CAR WASH

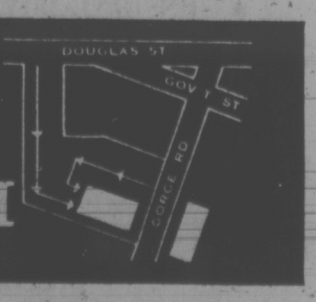

CHECK OUR GAS SIGNS!

John Chose Prison to Wedding

people

HUTTON
. . . star again

READING, England — **John Eaton** chose jail rather than marriage.

The 20-year-old groom was due at the local registry office Monday to marry his 17-year-old fiancee, **Julie Slatcher.**

Julie was ready. The caterers stood by, the presents were on display. And 100 guests were arriving for the reception.

But Eaton, was in the prisoner's dock at Reading magistrate's court, defiantly resisting pleas from the bench, his mother, his father and his waiting licencee to accept bail and go through with the ceremony.

"I want to go to prison," Eaton said. The judge reluctantly sent him to jail to await trial in about seven weeks on a charge of breaking and entering.

The bride said she'd wait.

GENEVA — **Alexander Solzhenitsyn** says the Soviet Union and its allies are enjoying an unprecedented superiority over the west partly because **President Nixon** is "in such a weak position."

The exiled author also predicted that Communist rule will grow harsher and criticized Western newsmen for what he called failure to report aggressively from Communist nations.

NEW YORK — **Betty Hutton,** now housekeeper-cook of a Roman Catholic rectory, came back to the Great White Way Monday in a blaze of her oldtime glory and told 400 well-wishers: "I love you, I love you."

The onetime "blonde bombshell" of Hollywood seemed to enjoy every minute of the Betty Hutton Love-In at the Riverboat nightclub.

But she said it was a one-night stand and that she was returning to Portsmouth, R.I., to resume her duties as housekeeper-cook at St. Anthony's Rectory.

Miss Hutton, who once made $150,000-a-week as a singing, dancing comedienne in films and nightclubs, was sick and broke when she was befriended by Rev. Peter Maguire of St. Anthony's.

Proceeds from Monday's $100-a-person event will go to St. Anthony's.

LOS ANGELES — Actor **Marlon Brando** has been admitted to hospital for treatment of a tear in his throat.

Daily Variety, a trade newspaper, says Brando "almost died" in Tahiti two weeks ago after eating bad fish and may have suffered a recurrence of the trouble Friday.

The torn esophagus was caused by violent vomiting, Variety says.

LOS ANGELES — Police did not relish explaining why **Tony Martinez,** 24, a burglar and narcotics offender, was able to escape from the holding tank at a municipal court building.

"The building has some security problems," a spokesman said, "because it's a converted pickle factory."

GENEVA — **Darius Milhaud,** a rebel composer and a titan of 20th century music, has died in Geneva at the age of 81.

Milhaud, who produced more than 400 compositions in a career of more than 50 years, had suffered from heart trouble for several years and his condition had increasingly worsened in the past few months.

Milhaud influenced many other modern composers, including **George Gershwin.**

MINNEAPOLIS — U.S. vice-president **Gerald Ford's** first shot at a charity golf tournament here bounced off a tree and struck a youth in the head Monday.

Tom Gerard, 17, was taken to hospital, examined and released.

The incident recalled a similar one involving **Spiro Agnew** when he was vice-president. Agnew, playing in Palm Springs, Calif., in 1970, struck professional golfer **Doug Sanders** on the head with his second shot of the day.

WHITE PLAINS, N.Y. — **Frank Smith's** car was stolen, and he wanted to be sure police knew about it.

Police said Smith, 61, called them 29 times within three hours to report the loss. They finally got fed up and arrested him on a charge of aggravated harassment.

NEW YORK — **Jack Dempsey** celebrated his 79th birthday at a restaurant here Monday, and among the celebrants was **Gene Tunney** — the Manassa Mauler's most noted ring foe and the man who took his championship away in 1926.

Dempsey beamed as a birthday cake was brought in shaped in his fighting image of 50 years ago.

SUPERSTAR FOR ISRAEL

JERUSALEM (UPI) — The government's play and movie censorship board Monday cleared the movie Jesus Christ Superstar for showing in Israel over objections of American Jewish organizations that have called it anti-semitic.

The film, which was partly made in Israel, had been approved by the commerce and industry ministry. Some U.S. rabbis have said dialogue in the film and original stage production served to arouse anti-Jewish feeling.

Striker Dave Climbs Down

CALGARY (CP) — Dave Schiedel had second thoughts about fighting to the end and climbed down from his perch atop Firestone Tire and Rubber's 200-foot water tower Monday night.

He said he couldn't take another lightning storm such as he experienced Sunday night.

Schiedel, 27, who climbed the tower Friday to protest the company's treatment of its 240 workers here, was taken to hospital after his descent. He was reported a bit shaken and suffering from sunburn.

The Firestone employee said Sunday he would remain on top of the tower "until I get blown off or until the company gives us a guarantee it will bargain in good faith."

Company management cut off Schiedel's food supply earlier Monday in an attempt to force him down. Company officials since Friday had allowed the union — Local 635 of the United Rubber Workers — to send food, water and other essentials to Schiedel, who pulled them up with a rope.

Schiedel and 17 other employees walked off their jobs last week. Management said the strike was illegal because there is one year left in a current contract.

TRANSFER TO JAIL

NACOGDOCHES, Tex. (UPI) — Hal Young, a fugitive wanted on forgery charges, changed buses Monday in front of a downtown hotel which was hosting the East Texas Peace Officers' Association meeting.

Twelve officers lingering around the hotel door recognized him from warrant posters.

He was quickly arrested.

FOLLOW THIS VICTORIA
ENTERTAINMENT GUIDE

BUTCHART GARDENS — 30 acres of incredible beauty . . . actually 6 different gardens . . . Romantically illuminated every evening after dark . . . Restaurant . . . Entertainment . . . Ross Fountains . . . Show Greenhouse . . . Begonia Bower . . . Seed and Gift Shop . . . Gardens open every day 9 a.m. to 11 p.m. . . . Bring lots of colour film.

BUTCHART GARDENS ROMANTIC NIGHT LIGHTING—As darkness takes over, a thousand hidden lights combine with the moon and stars, the hills, trees and shrubs, lakes, lily ponds and fountains, to create a fairyland, softly scented by the flowers — a spectacle so unusual, so grand, it's indescribable! Featuring the Sunken Garden and the spectacular ROSS FOUNTAINS in their majestic BALLET TO THE STARS.

BUTCHART GARDENS — EVER CHANGING, ALWAYS LOVELY — Skilled planning, constant replanting, dedicated gardeners pooling their ideas and knowledge, keeps them that way.

BUTCHART GARDENS FLORAL RESTAURANT — Open every day 11 a.m. to 7:30 p.m., serving delicious lunches, afternoon teas and delightful buffet suppers in the evening. Continuous Snack and Coffee Bar Service.

BUTCHART GARDENS ENTERTAINMENT — Adding a touch of hilarity in a musical way the "Butchart Gardeners" will entertain you Mon.-Fri. inclusive, in the afternoon and evening, 1:30-3:30 p.m. and 7-9 p.m. On Saturday and Sunday afternoon, 1-3 p.m., a group of zany but very talented musicians, the "Butchart Buskers" with John Dunbar, will provide the fun. At twilight, every evening, a color film will be shown.

BUTCHART GARDENS—LOVELY! LOVELY! LOVELY!

INTRODUCTION TO SAILING CRUISE—With instructor. 3-hour tour from Inner Harbor. Tony Burton Sailing School. 383-4011.

THE OLD FORGE—Dancing six nights a week to the fabulous sounds of the Brothers Forbes in one of Canada's largest and most luxurious night clubs. Excellent late evening menu. No tables reserved after 9:00 p.m. Fridays or Saturdays, Strathcona Hotel, 919 Douglas St. 383-7137.

DANGEROUS DAN McGREW—Songs, stories of Robert Service nightly at 8, Bastion Theatre, 538 Yates. $1.50. 382-4112.

THE STARDUST PRESENTS
the fabulous
PLATTERS
direct from new york
June 25th~June 29th
Singing their all time great hits!
"ONLY YOU" "MY PRAYER" "TWILIGHT TIME"
"THE MAGIC TOUCH" "SMOKE GETS IN YOUR EYES"
"THE GREAT PRETENDER"
Upstairs in the Crystal Ballroom
1037 VIEW STREET 385-1031
Dining Tues. - Sat. 5 p.m. - 2 a.m.
Dancing Tues. - Fri. 9 p.m. - 2 a.m., Sat. 9 p.m. - 1 a.m.
DON'T MISS THIS!

Dance to the New Sounds of
Jade
NIGHTLY
The Thatch
CABARET
ROYAL OAK INN 4680 ELK LAKE DR.
TEL: (604) 658-5231

A REMINDER
BASTION THEATRE COMPANY
— VICTORIA'S ONLY —
"LIVE PROFESSIONAL THEATRE"
1974-75 SEASON
6 Of The Following Great Plays:
- ARSENIC AND OLD LACE
- GODSPELL
- THE FOUR POSTER
- AN ERIC NICOL PLAY
- ABSURD PERSON SINGULAR
- SUNSHINE BOYS
- SIX ROOMS RIVERVIEW

Edwin Stephenson, Artistic Director is also negotiating with
- Frances Hyland

Tom Kneebone and Dinah Christie
Leslie Yeo
IF YOU WANT YOUR SEATS SECURED FOR AS LITTLE AS $15
— BECOME A SUBSCRIBER —
GET ONE PLAY FREE
Phone 382-4112 or drop into 30 Bastion Square

ESQUIMALT
SPORTS CENTRE
OPENING NIGHT
SUMMER ICE SKATING
TUESDAY
JUNE 25 - 8:30 P.M.
and every
TUES. - THURS.
SAT. and SUN.
ROLLER SKATING
Every
WED., FRI., SAT., SUN.
at 7:30 P.M.
Bring a Friend!

PAUL HORN
World Famous Flutist
will give a talk on
Transcendental Meditation
as taught by
Maharishi Mahesh Yogi
at 1270 Pandora Ave., Wednesday, June 26, 8 p.m.

NOT NOW, DARLING
"A SUPERB EXAMPLE OF MODERN BRITISH DRAWING . . . ROOM COMEDY . . . LACED WITH SEX!" — TORONTO SUN
3RD SMASH MONTH
Mature—Warning. Nudity and suggestive dialogue.—B.C. Director.
Nightly at 7 and 9 including Sunday.
Feature at 7:15 and 9:15
FOX CINEMA
QUADRA AT HILLSIDE - 382-3376

. . . a kinky, outlandish comedy masterpiece . . . more laughs per mad minute . . . Les Wedman, Van. Sun
MEL BROOKS'
BLAZING SADDLES
NIGHTLY at 7:30 and 9:30
from the people who gave you "The Jazz Singer"
Starring Cleavon Little • Gene Wilder • Slim Pickens
David Huddleston • Mel Brooks • Harvey Korman
MATURE — WARNING — PARENTS: Comedy with some coarse language. B.C. Dir.
Monday at 7:30 and 9:30
382-5922 • Douglas & Humboldt
TOWNE Cinema
In Nootka Court

Bacchanalia Cabaret
Presents
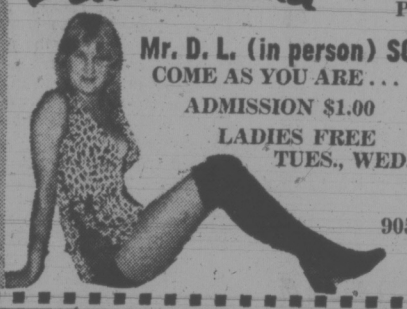
Mr. D. L. (in person) SOULTRAIN
COME AS YOU ARE . . .
ADMISSION $1.00
LADIES FREE
TUES., WED., THURS.
905 Esquimalt Rd.
388-6684

Kinsmen Sidney Days Presents
FERLIN HUSKY
Featuring
★ MISS BETTE GRAHAM
★ NORM WATSON ★ GRAND SLAM
SOUND BY SOUND SOURCE
SUNDAY, JUNE 30th, 8 P.M.
SANDOWN RACE TRACK
TICKETS, $3.50 ADVANCE $4.00 DOOR
AVAILABLE AT:
- Scorpion Men's Wear
- The Corral Shop
- Frederick's Shoes
- Miss Frith
- Colwood Pharmacy
- Queens Payless

LIVE IN CONCERT

CHEECH & CHONG

TOWER OF POWER
SUNDAY, JUNE 30th, 8 P.M.
VICTORIA MEMORIAL ARENA
Tickets $5.00 Advance, $6 Day of Show
AVAILABLE AT:
- Victoria Sound Centre
- Bus Stop for Jeans
- Kelly's Stereo Mart
- Heavy Eddy's (Nanaimo)
- Arena Box Office, 385-4842

A Wear & Young Concert Presentation

HURRY! ENDS WED.
The Sequel to "The Immigrants"
"THE NEW LAND"
". . . one of the most impressive films of this year, and any year, a towering work with few parallels in the whole archives of the movies." Charles Chaplin, Los Angeles Times.
MAX VON SYDHOW — LIV ULLMANN
FILMED IN TECHNICOLOUR — GENERAL ENT.
Evenings Only 6:45 and 9:20
Closed Sunday
OAK BAY
2194 OAK BAY AVE
598-2213
Adults 1.75
Students 1.50
Gold. Age 1.00
Children .75

MOVIE GUIDE
"SAVE THE ORPHEUM" LOTTERY TICKETS ON SALE AT CAPITOL, ROYAL AND CORONET.

11TH WEEK!
DAILY AT 4:15, 6:45, 9:20
Last complete show 9:05.
Mature Entertainment
ROYAL
806 BROUGHTON—383-8711
Winner of 7 Academy Awards!
Best Picture
Best Director George Roy Hill
Best Story and Screenplay
Best Film Editing
Best Art Direction
Best Costume Design
Best Original Song Score
"THE STING"

LINDA LOVELACE in
DEEP THROAT PART II
Mature Entertainment
Warning—Some nudity, coarse and suggestive language.—R. W. McDonald, B.C. Director.
PLUS THE FORBIDDEN DECAMERON
Warning—Frank and suggestive sex comedy. —R. W. McDonald, B.C. Director.
CORONET
836 YATES ST.—383-6414
Nightly:
THROAT: 6:30 and 9:25 p.m.
DECAMERON: 8:00 p.m. Only

Most cops play it by the book. Newman wrote his own!

GEORGE PEPPARD
NEWMAN'S LAW
ROGER ROBINSON
EUGENE ROCHE Written by ROBERT PRINCE
Directed by ANTHONY WILSON Directed by RICHARD HEFFRON
Produced by RICHARD IRVING
A UNIVERSAL PICTURE • TECHNICOLOR
Mature. WARNING—Frequent violence.—R. W. McDonald, B.C. Director.
CAPITOL
865 YATES—384-6811
Tuesday at 7:15 - 9:20 Only
Wednesday at 1:20 - 3:20 - 5:15 7:15 - 9:20

STREISAND and REDFORD
THE WAY WE WERE
GEORGE C. SCOTT
FAYE DUNAWAY
MATURE. WARNING: OCCASIONAL COARSE LANGUAGE
TILLICUM Drive-In
BURNSIDE AT TILLICUM—382-7591
Gates 8:15
Show at Dusk

Best of Bawdy British Bed-lam

Everyone was glad to see her come . . . 'cause she always delivered the goods!
THE LOVE BOX
Love is Fun With More Than One!
Sex and The Other Woman!
CHRIS WILLIAMS • MINERVA SMITH • EMMETT HENNESSY • CHERRY GILMAN • PETER BURTON
JOE CARDOW • FREDDIE EARLE • TRUDI BLUE
CHARLIE MILLER • GEORGINA SYMONDS-ROSE
IN COLOR • Released by Danton Films Limited.
ODEON 1
780 YATES STREET
383-0513
NIGHTLY
LOVE BOX 7:00, 9:45.
SEX 8:25.
Last Show
IN COLOR
Warning: Completely concerned with sex. B.C. Dir.

3-TIME ACADEMY AWARD NOMINEE
Jack Nicholson in "FIVE EASY PIECES"
also Peter Fonda in "EASY RIDER"
ODEON 2
780 YATES STREET
383-0513
Doors Daily 1:15.
Five Easy Pieces 1:30, 4:45, 8:10.
Easy Rider 3:10, 6:30, 9:45.
Last complete show 8:05.
ENDS THURSDAY

JOHN WAYNE
"McQ"
Mature Entertainment
HAIDA
808 YATES STREET
382-4278
Nightly 7:00 and 9:15
Matinees Wed., Sat., Sun. at 2:00 and 4:25

WINNER OF 4 CANADIAN FILM AWARDS
BEST ACTRESS
Geneviève Bujold
in CLAUDE JUTRA'S
KAMOURASKA
SPECIAL JURY PRIZE
COUNTING HOUSE CINEMA 1
Broad at Broughton
383-3434
Warning: Some nude sex scenes.
NIGHTLY AT 7:00, 9:20.
ENDS THURSDAY

American Graffiti

GENERAL
COUNTING HOUSE CINEMA 2
Nightly at 7:10, 9:20.
Broad at Broughton
383-3434
35TH WEEK IN VICTORIA
HURRY! ENDS SOON!

EXTRA CP FERRY RUN

Daily round trips on CP Rail's Vancouver-Nanaimo ferry run will be increased from three to four from Friday to Sept. 15.

The additional passenger and car service, to be provided by the Mv. Carrier Princess, will provide a mid-morning departure from Vancouver and an early-afternoon Nanaimo sailing, supplementing the regular three round trips of the Princess of Vancouver.

Operating downtown to downtown, the ferries provide reservations for cars on all sailings. The Carrier Princess takes two hours and 15 minutes on the trip and the Princess of Vancouver, two hours and 30 minutes.

Sailings from Vancouver will be at 10 a.m., noon, 8 p.m. and 4 a.m.

Nanaimo sailings will be at 8 a.m., 1:30 p.m., 4 p.m. and midnight.

CP Rail will carry truck trailers only on the Carrier Princess run between Vancouver and Swartz Bay.

A company spokesman said a limited passenger and car service on the run, introduced in 1973, did not attract enough customers to cover operation costs.

Renters Second-Class in Saanich

Renters?

They're great — but not near me.

This feeling was expressed by about 25 residents Monday night at a Saanich public hearing on the rezoning of a 8,200 square feet lot at 3745 Blenkinsop, riled Saanich Ald. Les Passmore so much he blurted out:

"It makes me so damn mad I can't help boiling!"

The application was rejected with only Passmore and Ald. Joe Bourque favoring it.

Passmore told the protestors that council policy did not permit construction of a duplex within 600 feet of another.

In spite of this, some protesters said the duplex, if allowed, would contribute to traffic problems on Blenkinsop. Others said it would ruin the residential atmosphere of the area, complaining that renters did not have the same pride in keeping up their premises.

Others saw the proposed duplex as "a foot in the door," leading to higher density in the neighborhood.

One resident, a University of Victoria sociologist, predicted the duplex would be a start of a flood of similar structures that would ultimately ruin the area, increase the crime rate, alienate neighbors and create "an atmosphere of fear."

"It makes me madder than hell," Passmore said, "This kind of attitude, that people who rent property are second class citizens."

Ald. Fred Severson said he agreed with Passmore, but said he was concerned about the additional traffic the duplex would generate.

Two other rezoning bids, brought forward by the municipal planning department were adjourned.

The rezoning would have changed 4105 Torquay and a lot on the corner of Cordova Bay and Bleskinsop from service station to residential.

The two lots are owned by major oil companies and neither lot has been developed.

The council decided to delay taking action after municipal clerk Gordon Hayward said the companies — Home Service and British American — complained they had not been given enough time to prepare their protests against the rezoning.

Co-Op Group Plans To Lease Land

The James Bay Co-operative Housing Association is planning to acquire development land on Dallas Road near Montreal Street.

Association director Roy Wright said the land, which will be leased from the provincial government, would support the development of eight to 15 housing units.

The association favors "small-pocket" development, which upgrades a neighborhood and provides low-cost housing, rather than large-scale development.

The association is scheduled to meet 8 p.m. Thursday at 218 Menzies Street.

Bahai Leader To Visit

Ed Muttart, a member of the National Spiritual Assembly of the Bahais of Canada, will be in Victoria Wednesday and Thursday.

On Wednesday he will address the Vancouver Island Bahais at 8 p.m. at the Lady Simcoe Apartments, 925 Simcoe Street. He will also speak at a public meeting Thursday at 3525 Beach Drive at 8:30 p.m.

Patricia's Band Performing Here

The 45-piece band of the Princess Patricia's Canadian Light Infantry, stationed in Calgary, will be here Saturday to present a concert at 8 p.m. in Beacon Hill Park.

The band will also take part in the trooping of the color ceremony, to be presented by the Work Point-based 3rd. Battalion July 1 in Royal Athletic Park.

The battalion's corps of drums will lead off Saturday's concert, which is one of the events arranged to mark the regiment's diamond jubilee.

The Calgary band is one of nine professional military bands in the armed forces with a history that dates back 60 years to the formation of the regiment.

At Saturday's concert there will also be a portable museum, showing some of the regiment's mementoes.

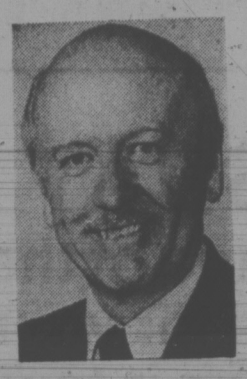

The Department of National Revenue Added 1270 New Employees Last Year. It Now Costs $30 Million Just to Collect Taxes.

PC

RE-ELECT ALLAN McKINNON

Campaign H.Q., 1121 Vancouver St.

388-9978

Inserted by Allan McKinnon for Victoria Campaign Committee

Firestone STORES

2882 Douglas St. 385-1404

At Garbally Road at Burnside — Also Nanaimo and Courtenay

PRICES TO MAKE IT EASY!

DISC BRAKE SERVICE

FRONT PADS ONLY $29.99

20,000 MILE GUARANTEE

Other services extra if required:

Resurfacing Rotors $8.95 each.

Rebuilding Calipers from $14.45 each.

Firestone RIDING SYSTEM SERVICE

DRUM BRAKE RELINE

4 WHEELS $29.99

20,000 MILE GUARANTEE

Other services extra if required:

Resurfacing Drum $3.00 extra each.

Firestone RIDING SYSTEM SERVICE

WHY MOST CARS NEED OUR

$7.77

Torsion bars/Air Conditioning extra. Includes Datsun and Toyota.

WHEEL ALIGNMENT

Every car . . . yes *every* car . . . needs a wheel alignment from time to time. Trouble is, too many cars don't get it when it's due. That's why so many tires are wearing out too fast. And why so many cars aren't giving the smooth ride they should. So you really should get yourself some Riding System Service. A precision front wheel alignment at a very surprising price.

Firestone RIDING SYSTEM SERVICE

06-22-002-8

Jack Nicklaus GOLF BALLS 3/$1.39

Tough vulcanized cover, lively Polybutadiene centre.

DELUXE 6-VOLT WATERPROOF LANTERN

Ideal for homeowner, motorists, sportsmen and campers. Features include unbreakable case, waterproof switch, rain proof and it floats.

$2.89

06-22-068-1

20% OFF MOWERS AND BARBECUES!

5-WHEEL TIRE ROTATION

$1.77 to stretch tire life

BY APPOINTMENT ONLY

Firestone LONG MILEAGE STRATO-STREAK BELTS!

CHECK YOUR SAVINGS!

BLACKWALL SIZE	BLACKWALL PRICE	WHITEWALL SIZE	WHITEWALL PRICE
E78-14	34.30	E78-14	36.45
F78-14	37.45	F78-14	39.65
G78-14	39.15	G78-14	41.35
F78-15	37.45	F78-15	39.65
G78-15	39.15	G78-15	41.35
H78-15	41.60	H78-15	43.80

The economy priced tire that has all the benefits of the belted bias construction including long mileage, improved traction, greater impact and puncture resistance.

FREE MOUNTING!

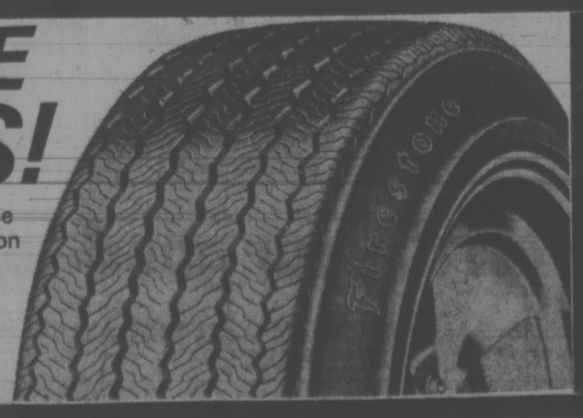

USE OUR Firestone CREDIT PLAN OR . . .

AMERICAN EXPRESS CHARGEX

eye popper sale

the Bay

WEDNESDAY

Take advantage of these special savings on everything for your home. And remember — you can charge it to your Baycard!

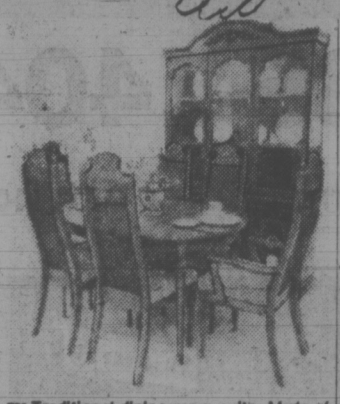

T25 **Traditional dining room suite.** Made of fine walnut veneers with Spanish Oak finish. Antique brass hardware, and gold velvet upholstered seats. Includes table (extends to 80"), 60" buffet, 4 side chairs, and 2 arm chairs. Sale Price **$999** (Hutch extra, Sale Price **$249**)

Furniture

T26 **Traditional chesterfield suite.** Sofa and chair with high back, curved front, and plush cushions. No-sag construction, foam seat cushions, padded arms, and button tufted, semi-attached back. Sale Price **$649**

Furniture

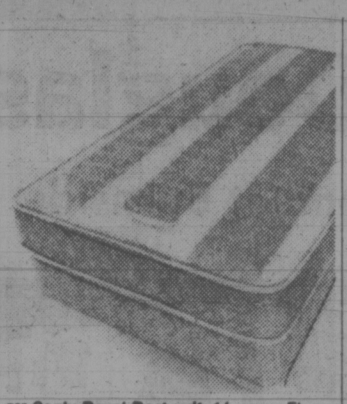

T27 **Sealy Royal Rest unit.** 14 gauge Flexolator crown mattress with plastic handles and vents. 3/3 mattress and box-spring, **$169.** 4/6 mattress and box, **$189.** Queen size unit, **$249.** King size unit, **$359**

Furniture

T28 **Colonial style bed chesterfield.** Geneva fabric is blue and green, nylon for long wear and easy care. Width is 72". Sale Price **$429**

Furniture

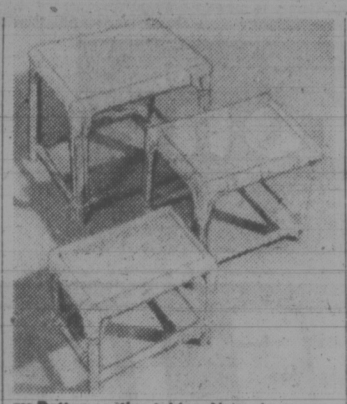

T29 **Rattan nesting tables.** Natural rattan tables, the largest 16"x11½", and the smallest 12"x8". Three tables to a set. Sale Price **39.99**

Paraphernalia

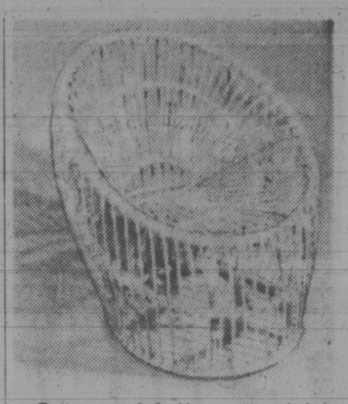

T30 **Rattan sun chair.** Heavy rattan chair is great for patio or any room in the house. Natural colour, Sale Price **64.99.** White, Sale Price **69.99**

Paraphernalia

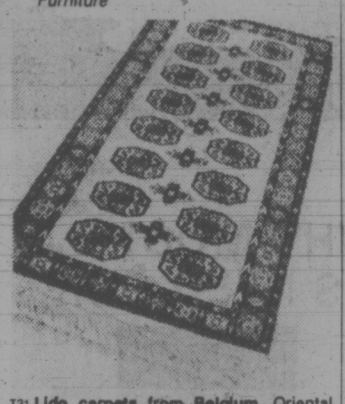

T31 **Udo carpets from Belgium.** Oriental Bokharra design of hardwearing wool worsted pile. Thickly fringed at both ends, and super-easy to clean. Two colour choices. 6'x9', Sale Price **149.99** 9'x12', Sale Price **269.99** (Sizes are approximate)

Floor Coverings

T32 **Grand Renaissance plush carpet.** Lustrous nylon pile with nubby texture. An elegant, luxurious broadloom in 9 colours. 12 ft. widths. Sale Price **14.99** sq. yd.

Floor Coverings

T33 **Debonaire nylon plush.** Deep, textured plush is easy-care, moth-proof, non-allergenic, and long wearing. 11 colour selections, 12 ft. widths. Sale Price **9.99** sq. yd.

Floor Coverings

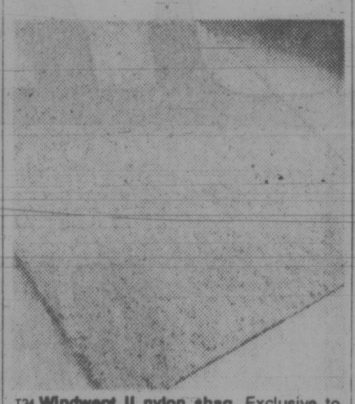

T34 **Windwept II nylon shag.** Exclusive to the Bay. Great for do-it-yourself, because rubber backing requires no underfelt. Two tone colours, very hard wearing. 12 ft. widths. Sale Price **6.99**

Floor Coverings

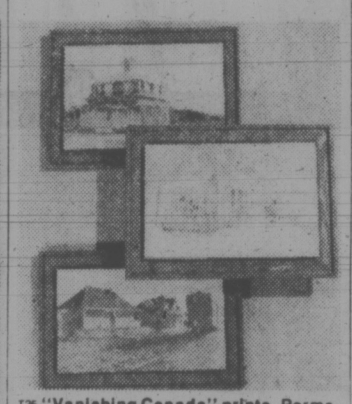

T35 **"Vanishing Canada" prints.** Permanized prints of rural Canadian scenes, one for each province. Framed in faded barnwood, measuring 11'x17" with frame. Sale Price, each, **19.99**

The Gallery

T36 **"Owl" print series.** Permanized prints of Snowy, Screech, Burrowing, and Barn owls in full colours. Barnwood frames, full size 19"x22". Sale Price, each **29.99**

The Gallery

T37 **Artificial hanging baskets.** A perfect accent to your patio or kitchen. Wire basket is lined with dried moss. Natural looking geranium and nasturtium bouquet. Sale Price **8.99**

Artificial Flowers

T38 **Plastic geraniums.** Bright red geranium flowers on 22" stems. Sale Price, 3 for **1.49**

Artificial Flowers

T39 **Traditional table lamp.** White Triplex glass base with Wedgwood blue floral design. Shades are white with self-trim. 3-way switches. 36" tall. Sale Price **29.99**

Lighting Fixtures

T40 **Oriental table lamps.** Ceramic ginger jar lamps in Sun Yellow with raised white design, or Chocolate Brown with white. White pleated shades and 3-way switches. 30" tall. Sale Price **39.99.**

Lighting Fixtures

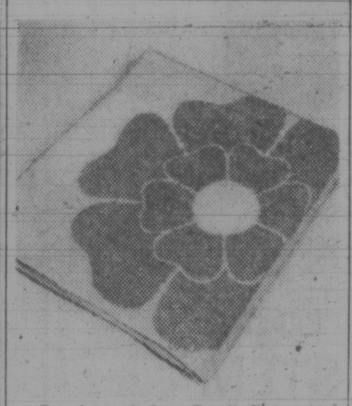

T41 **Beach towels from Brazil.** Cotton terry towels are a big 36"x67." In five colourful patterns. Sale Price, each, **8.99**

Staples

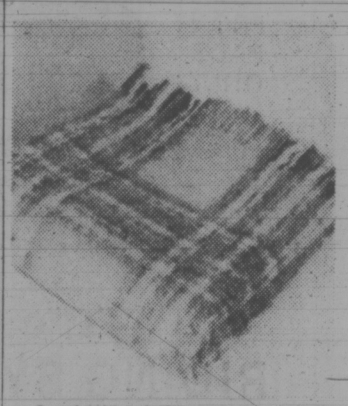

T42 **Scottish Mohair throws.** Light and fluffy throws of 70% mohair and 30% wool. About 48"x70", in deep tones or pastel shades. Sale Price **24.99**

Staples

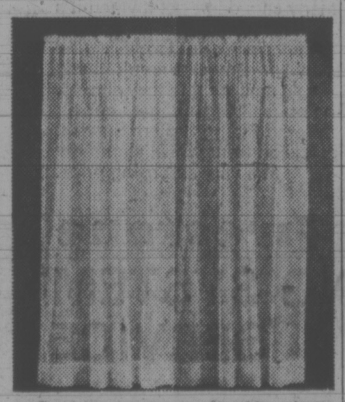

T48 **Fortrel polyester panels.** Marquisette panels filter light and add privacy during the day. Hand washable, drip dry. White only. 60" wide by 81" long, Sale Price **4.99**

Draperies

T44 **Terylene polyester lace tablecloths.** Imported from Great Britain. Machine washable.

56"x72",	**13.99**	56"x80",	**15.99**
68"x90",	**21.99**	68"x108",	**25.99**
68" round,	**17.99**	86" round,	**27.99**

Staples

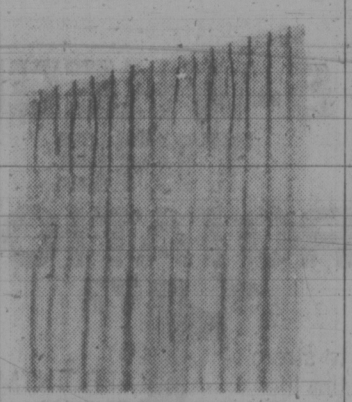

T45 **Damask lined drapes,** Jacquard damask pattern, fully lined, with pinch pleat headings and hooks. Green, gold, melon, or natural. 6 ft. x 84", Sale Price **33.99** pr. 8 ft. x 84", Sale Price **43.99** **43.99** pr. 12 ft. x 84", Sale Price **63.99** pr.

Draperies

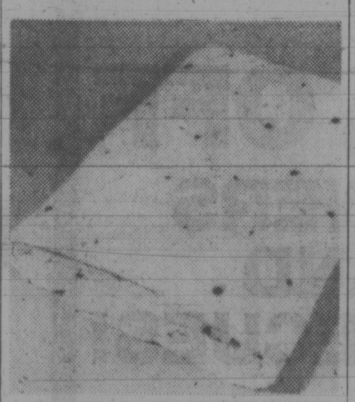

T46 **Quilted bedspreads.** A colourful selection of prints and plain shades in casual throw style. Filled with light, warm cotton. Twin or double sizes, Sale Price **19.99**

Draperies

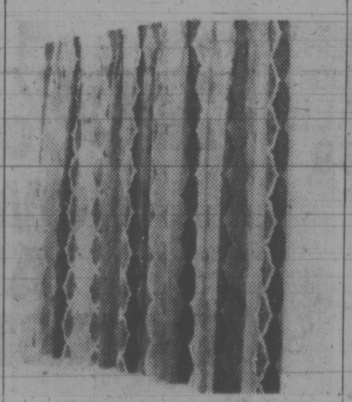

T47 **Unlined shortie drapes.** Pinch pleated drapes, complete with hooks, in a modern print pattern of gold, copper, black, and white. 6 ft. x 54", Sale Price **15.99** pr. 8 ft. x 54", Sale Price **20.99** pr.

Draperies

T43 **Cotton comforters.** Cozy cotton comforters filled with terylene polyester. Printed in lively colours. Twin size. Sale Price **14.99** Double, Sale Price **17.99.** Queen, Sale Price **21.99.**

Staples

Use your Baycard, your good-for-so-many-things card.

DAILY STORE HOURS 9:30 A.M. TO 5:30 P.M. THURSDAY AND FRIDAY TO 9:30 P.M.
PHONE 385-1311. FREE CUSTOMER PARKING

Hudson's Bay Company

eye popper sale

the Bay

Look for these great savings Wednesday!
Be a smart shopper and save at the Bay: Downtown, Lougheed, Richmond, Surrey, Champlain, and Victoria.

T1 **Baycrest 13 cu. ft. Frost Free refrigerator.** Has 115 lb. capacity freezer, twin crispers, butter and cheese compartments, 10-position shelf racks, and, magnetic seal door. Sale Price **$339**
Avocado or harvest gold colour, or left hand door, **$10** extra
Major Appliances

T2 **Baycrest 30" automatic range** with 4 infinite heat elements, delayed cook 'n' hold, digital-clock timer, variable temperature bake or broil with pre-heat facility. Sale Price **$299**
Avocado or harvest gold, **$10** extra.
Major Appliances

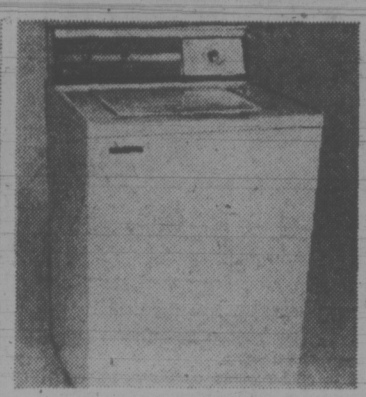

T3 **Baycrest 2 speed automatic washer.** 18 lb. wash tub and heavy duty transmission to handle all kinds of loads. Infinite water level control, 5 combination water temperatures, and instructions printed inside lid. Sale Price **$329**
Avocado or harvest gold, **$10** extra
Major Appliances

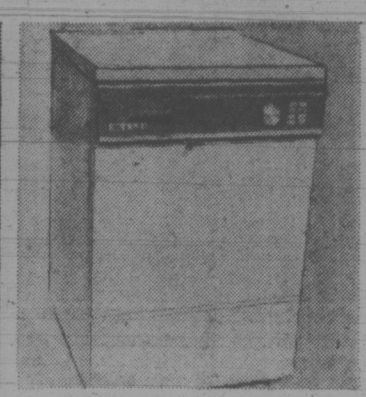

T4 **Baycrest convertible dishwasher.** Front loading, 6 cycle portable can be converted to built-in style. With maple cutting board top and easy rolling casters. Features 150° sanitizing cycle, forced air, drying, and soft food disposer. Sale Price **$339**
Avocado or harvest gold, **$10** extra.
Major Appliances

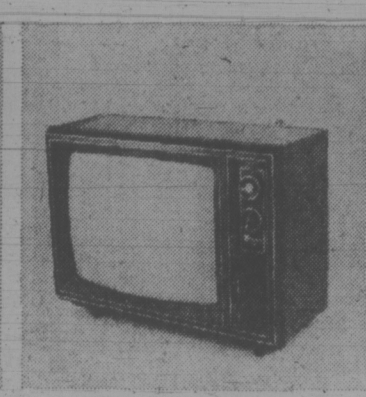

T5 **Baycrest 20" solid state colour TV.** Features colour controls with one automatic setting and auto-tint lock. Clear, bright colours are locked in on every channel with AFC. Woodgrain cabinet with built-in antenna. Sale Price **$469**
Home Entertainment Centre

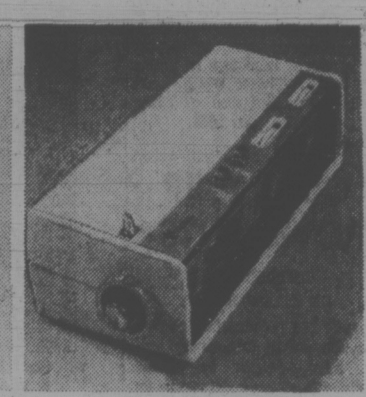

T6 **Baycrest digital clock radio.** Wake up to music with this illuminated digital clock radio. AM/FM with AFC, 100% solid state. 60 min. sleep switch and white slimline cabinet. Sale Price **39.99**
Radios

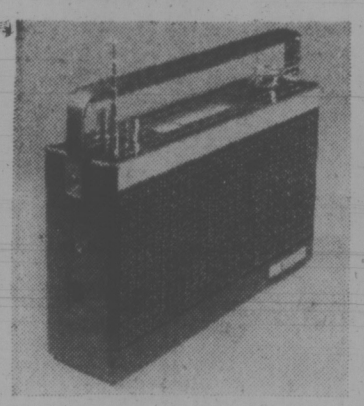

T7 **Baycrest AM/FM portable radio.** 100% solid state, with built-in AFC and telescopic antenna. Battery or wall plug operation, with AC cord included. Complete with batteries and earphone. Sale Price **34.99**
Radios

T8 **Lloyds 8 track stereo package.** Built-in 8 track tape recorder and player, plus AM/FM receiver. Automatic record changer and two full range speakers. (Base extra, 29.99) Sale Price **$269**
Home Entertainment Centre

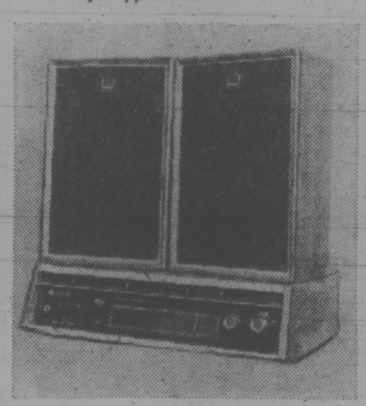

T9 **Hitachi AM/FM stereo unit.** With slide controls and tuning meter. Twin 2-way speakers (air suspension type) with 6" and 2" tweeters in walnut finished enclosures. Inputs for phono and tape accessories. Sale Price **$179**
Home Entertainment Centre

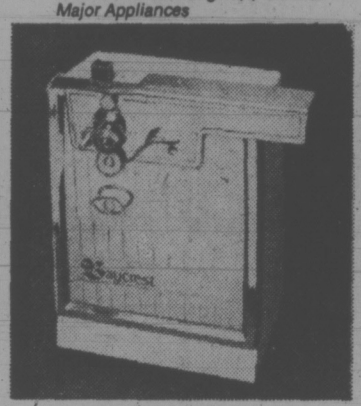

T10 **Baycrest electric can opener.** Cutting assembly is removable for easy cleaning. In harvest gold or avocado green finish. Guaranteed for one full year. Sale Price **13.99**
Housewares

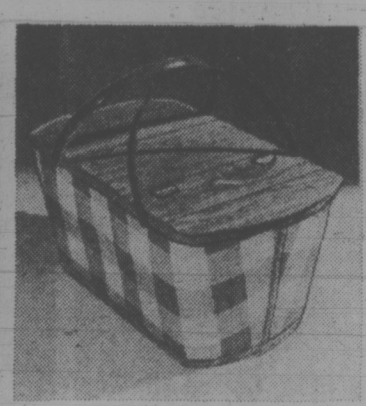

T11 **Wood frame picnic basket.** Pack up and go with this vinyl covered basket, approximately 23" x 13". Red and white gingham vinyl is easy to clean, and handles are heavy duty plastic to last for years. Sale Price **12.99**
Housewares

T12 **4 piece cookware set.** Includes 1 and 2 qt. covered saucepans, 5 qt. dutch oven, and 10" open skillet. "Floral Charm" motif in avocado, yellow, or poppy. Finish won't crack, chip or craze with normal use. Sale Price **29.99**
Housewares

T13 **16 piece Melamine set.** "Upsy Daisy" pattern includes 4 dinner plates, 4 cups, 4 saucers, and 4 bread & butter plates. Avocado green colours. Sale Price **9.99**
Housewares

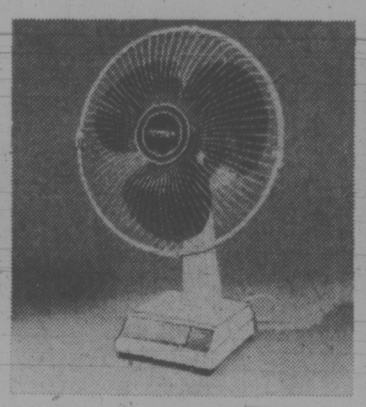

T14 **Oscillating fan.** Keep your cool all summer long with this 3 speed, 12 inch fan. Guaranteed for one full year. Sale Price **29.99**
Housewares

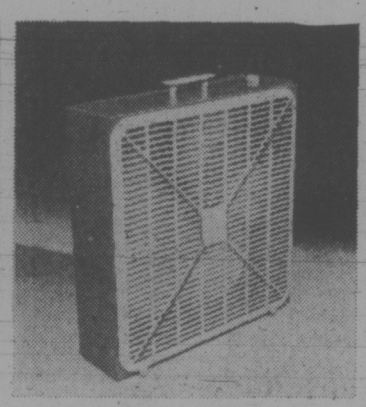

T15 **20" square box fan.** Bring a cool breeze into your home with this 3 speed fan, guaranteed for one year. Plastic grill front and back for safety. Sale Price **21.99**
Housewares

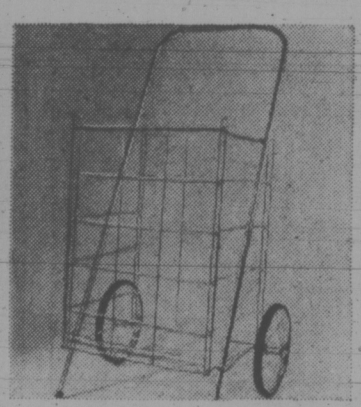

T16 **Folding shopping cart.** Strong aluminum cart holds large size grocery bags. With easy-rolling rubber tire wheels. Sale Price **7.99**
Housewares

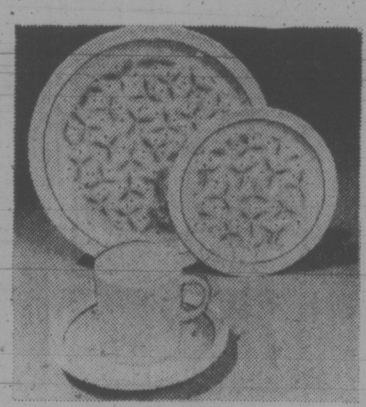

T17 **16 pce. Erinstone dinnerware set.** Tralee or Glendale patterns, imported from Ireland. Set includes 4 each: dinner plates, bread 'n' butter plates, cups and saucers. Sale Price **12.99**
China

T18 **Hornsea coffee mugs.** Earthenware mugs imported from England, in a wide range of attractive patterns. Sale Price, each **1.39**
China

T19 **Hornsea cannister set.** Bronze, Heirloom Brown, or Saffron patterns, made in England. Set consists of four cannisters with wooden lids and rubber seals. Sale Price **18.99**
China

T20 **Noritake 45 pce. dinnerware set.** Galastone "Hibiscus" stoneware pattern is gold and brown. Set includes 8 each; plates, bread 'n' butter plates, cups, saucers, and cereal bowls; plus large platter vegetable bowl, and cream and sugar.
Sale Price **49.99**
China

T21 **Delicraft occasional tables.** Mediterranean styling of oak solids, with Rustique pecan finish. 64" cocktail table, **$169.** 20½" wide drum table, **$179.** 21"x27" end table, **$119.** 18x26" end table, **$139.**
Furniture

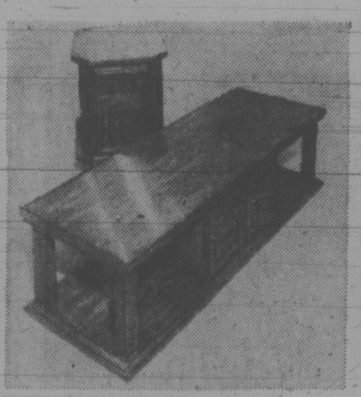

T22 **Hammary occasional tables.** Light pecan finished tables with distinctive brass hardware. Tops and bottoms are framed with hardwood solids. Cocktail table, Sale Price **$129.**
End table, Sale Price **$129**
Furniture

T23 **2 pce. chesterfield suite by Braemore.** Modern tuxedo styling with strap and buckle accents. Covered in deep brown vinyl, with tufted back and wrapped foam cushions. Sale Price **$439**
Furniture

T24 **Delicraft bedroom suite.** "Triana" style. Rustique pecan with Duradeil finish. Includes triple dresser, twin mirrors, 5 ft. headboard, and armoire. Sale Price **$799**
(Night table, **$119**)
Furniture

July White Sale continues with great, colourful values.

DAILY STORE HOURS 9:30 A.M. TO 5:30 P.M. THURSDAY AND FRIDAY TO 9:30 P.M.
PHONE 385-1311. FREE CUSTOMER PARKING

Hudson's Bay Company

Car Theft Squad Formed

VANCOUVER (CP) — A six-man task force has been formed to investigate thefts from parked cars.

More than $400,000 worth of property has been reported stolen from parked cars here this year.

Detective Superintendent Rex Cray notes the peak period for thefts from cars is July and August.

"Out-of-town cars are one of the chief targets for thieves but our major problem still remains the underground parking lots," he said.

During May, thieves broke into 717 cars, stealing a total of $93,347 in goods. The previous year, 530 cars were entered in May with a loss of $53,897.

To the beginning of this month, a total of 3,087 cars were entered with a loss of $379,434 in property, 460 more cars than the same five-month period in 1973.

In Victoria, police report only a slight increase in thefts from cars. There have been 289 cases to the end of May, up 3.6 per cent over 1973.

LOCAL SHIP MOVEMENTS

MINISTRY OF TRANSPORT

Ready in Victoria patrol area, Racer in Discovery patrol area, Rider in Sand Heads patrol area, Quadra in Dakar, Camsell in port Douglas in Gulf Islands patrol area, Vancouver en route to Victoria, arriving 3 p.m. June 26.

NAVY

Thunder and Chaleur at sea, returning 4 p.m. July 2; Cowichan and Miramichi at sea, returning 2 p.m. July 5; Gatineau and Restigouche at sea, returning 4 p.m. June 28; Mackenzie, St. Croix and Saskatchewan at sea, returning 10 a.m. July 5; Rainbow at sea, no return date listed; Chignect in Vancouver; Endeavour and Laymore at sea, returning June 28.

BEFORE THE JUDGE

A "cowardly and vicious" attack on a 15-year-old boy drew Raymond Kapfer, 17, a $50 fine and six months probation in Victoria provincial court Monday.

Judge William Ostler set the sentence after Kapfer, of 1109 Princess, pleaded guilty to common assault.

Prosecutor Peter Birkett said Kapfer stopped the boy in the 700 block Fisgard, knocked him off his bicycle, kicked and punched him and then stepped on his glasses, breaking them.

He said Kapfer had repeatedly asked the boy if he wanted a fight.

Why? inquired Ostler.

The accused replied the boy had been telling lies about him in school.

Said Ostler: "There is no justification for this behavior. It was a cowardly and vicious assault."

★ ★ ★

Brian Leslie Yerxa, 29, of No. 2, 1207 Fort, was fined $75 for possession of marijuana which police found after searching him on the fourth floor of the Yates Street Parkade Friday.

★ ★ ★

A 21-year-old man who stole two 10-speed bicycles from the parking area of his apartment was fined $200 and placed on six months probation.

Gerald Arthur Wright of 200 Dallas pleaded guilty June 6 to the thefts on March 13 and April 1.

Wright requested a conditional discharge, which would have left him without a criminal record.

However Ostler said it was "out of the question" since there were two thefts only weeks apart.

★ ★ ★

In traffic court Judge Fred Green set $350 as the fine for Henry Robert MacKeigan, 25, of 1291 Holloway, who pleaded guilty to impaired driving on Quadra Sunday.

Right Parents

Lindsay Lawson, graduating medical student and gold medal winner this year at McGill University in Montreal, is the daughter of Mr. and Mrs. George Hodge of 2736 Sea View Rd., not Mr. and Mrs. George Lawson, as stated in Friday's Times.

eye popper sale

the Bay

Watch tomorrow's paper for more exciting savings. All items available at or through the Bay . . . Downtown, Lougheed, Richmond, Surrey, Champlain, and Victoria

W1 **Pant Suits**
Easy care washable pant suits in soft pastel shades. Choose from a variety of button front styles with either short or long sleeves. In patterns or plains. Sizes 8-18.
½ off regular prices.
Coats and Suits

W2 **"Elite" Shirts**
A great go-together for pants or skirts. Short sleeved body shirts in polyester and cotton. Choose from white, navy, blue, red, pink, or yellow. Sizes 10-18
sale price **6.99**
Sportswear

W3 **Ladies Print Shirts**
Short sleeve shirts by Glensport. Fashioned of polyester and rayon with a half plaquet button front closing. In a variety of perky prints. Sizes 10-18.
sale price **6.99**
Sportswear

W4 **Ladies Pull-On Pants**
Styled by Marjorie Hamilton with straight leg and elasticized waist. In red, black, brown, white, or navy, polyester. A great look for summer. Sizes 10-18.
Sale price **9.99**
Sportswear

W5 **Save ½ on Kayser Lingerie**
It's a great opportunity to save on discontinued styles. Briefs, half slips, and full slips, in anti-static nylon.
Brief sizes 4,5,6,7 sale price **2.49**
Half slip S,M,L, sale price **3.99**
Full slip 34-42, 32-38, sale price **6.99**
Underfashions

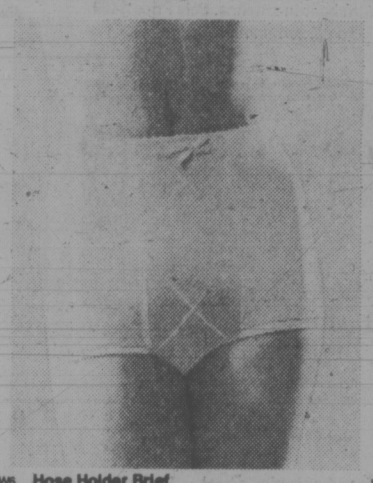

W6 **Hose Holder Brief**
It's the little nothing brief. So comfortable to wear, with extra tummy control. Elastic grippers at leg opening keep stockings in place. White or skintone in satin faced lycra spandex power net. S,M,L,XL.
sale price **5.99**
Underfashions

W7 **Tricot Bras**
Choose from two styles. No. 911, fiberfilled with stretch sides. No. 924, tricot with lace inserts and lycra spandex sides. In white only. 32-36A 32-38B. Not all sizes in both styles.
Sale price **1.99**
Underfashions

W8 **Bikinis and Briefs**
Novelty and stretch bikinis and briefs. All three styles in 100% nylon in bright colorful prints. Stretch bikinis and briefs, one size fits all. Novelty bikinis S,M,L.
Bikinis sale price **.79c**
Briefs sale price **.99c**
Underfashions

W9 **Swim Suits**
A stylish way to get in the swim for summer at a very stylish price. Choose a print or plain in 100% nylon, in white black, red. Sizes 10-18.
sale price **10.99**
Swim Shop

W10 **Fashion Swim Suits**
Two piece and bikini styles in quick drying nylon. Choose from an assortment or prints or plains in white, black, red or blue. Buy several for tanning and swimming. Sizes 10-18.
sale price **19.99**
Swim Shop

W11 **Knitted Coats**
A classic topper. With notch collar, patch pockets, and panel design. Completely washable in ivory, navy, or red acrylic. S,M,L.
sale price **12.99**
Sweater Shop

W12 **Summer Cardigans**
Two styles at one low price. Choose a short sleeved V-neck cardigan or a long sleeved button cardigan. Both in acrylic in shades of beige, yellow, and ivory. S,M,L.
sale price **9.99**
Sweater Shop

W13 **Ladies Pants**
A great look for summer in linen polyester with one button waistband and fly front. In white, red, blue, or pink. Sizes 8-16.
sale price **11.99**
Budget Sportswear

W14 **Shirt Jacket**
Short sleeved shirt jacket in linen polyester co-ordinates with ladies linen pants. In white, red, blue, or pink, with tie belt. Sizes 8-16
sale price **13.99**
Budget Sportswear

W15 **Mumu**
The classic Hawaiian mumu in polyester and acetate blend. With elasticized scoop neckline. Choose from assorted prints. One size fits all.
sale price **8.99**
Loungewear

W16 **Cotton Robe**
Long wrap style robe with lace trim at neck and sleeves or short sleeved robe with three way belt. In an assortment of prints and colors. S,M,L.
sale price **10.99**
Sleepwear

W17 **Peasant Gown**
The comfortable way to stay at home. Slip into a scoop neck peasant gown. Select from four bright prints all with short sleeves. S,M,L.
sale price **7.99**
Sleepwear

W18 **Bikinis**
Scanty little swimsuites in Antron nylon. In blue, yellow, pink or green. An excellent buy. Sizes 7-13.
sale price **11.99**
Kinetics

W19 **Embroidered T-Shirts**
The basic short sleeved T-shirt with an extra special touch. Perfect for summer on its own or under an open blouse. In solid shades of blue, yellow, red, or navy, with gay embroidery trim.
sale price **3.99**
Kinetics

W20 **T-Shirts**
A great assortment of T-shirts from India in colorful block prints and tie-dyes. Short sleeved and ready for summertime fun and good looks S,M,L.
sale price **2.99**
Kinetics

Use your Baycard, your good-for-so-many-things card.

DAILY STORE HOURS: 9:30 A.M. TO 5:30 P.M. THURSDAY AND FRIDAY TO 9:30 P.M.
PHONE 385-1311. FREE CUSTOMER PARKING

Hudson's Bay Company

They Aren't Heroes

Their Bid for Glory . . .

By SUSAN RUTTAN
Times Staff

The arson that caused $150,000 damage to North Saanich intermediate school this month hasn't made heroes of the two boys responsible, says a social worker who works at the school.

"These kids have finally got the ire of the straight kids up, and are under considerable social ostracism," said Oz Eyford of Sidney's human resources office.

"There's a lot of indignant kids there, and more parents," said Eyford.

"I think the fire was a tragedy but in their own way it was a bid for heroism within the group," Eyford said.

He thinks that bid failed. Not just the straight kids, but other gang members are angry about the two boys' destruction of the school library, he said.

The boys, aged 13 and 14, set the school library on fire May 25. Last week in court they received their punishment — two years' probation and token payment of $1 a week each for two years toward the $150,000 damage.

North Saanich school principal Robert Abbott said he sometimes gets frustrated with these token sentences.

At Christmas time, he said, four boys broke into the school and did $800 damage. Their sentence was similar — probation and an order to make restitution, he said.

Only one boy has made any attempt to make restitution, Abbott said.

"They keep doing the same things and nothing ever happens."

"We have 500 very happy children here who enjoy coming to school every day," Abbott said of the 540-pupil school.

"Then we have 40 kids that made up half the working load of the staff, and that isn't right."

Abbott said most of the troublesome teenagers have social problems rather than school ones, and he wonders how much responsibility for these the school must assume.

He said some parents are "passing on these problems" to the schools instead of tackling them themselves.

Around 18 per cent of his students come from broken or single family homes, compared with a national average of 7 per cent.

Eyford thinks the many changes that have happened at North Saanich school in the past year may be partly to blame for the student problems.

. . . Backfires on Young Arsonists

The school has switched from being a junior high to an intermediate school — Grades 6, 7 and 8 — the first one in the area. Instead of being in small elementary schools, children were brought together into one school last fall, he said.

It also switched to a quarterly system, and began an innovative program in which students concentrate on cultural and athletic activities in the afternoon.

And they had a new principal in Abbott, although Eyford called him "a very sensitive, very student-oriented man."

Probation officer Susan Langlois said teenagers rebelling against all authority often vent their anger at the school.

But most Sidney kids are not troublemakers, she emphasized.

"Look at Parkland (high school). There's not a window been broken there in 10 months," she said. "The kids take a real pride in that school."

Many people agree that lack of recreation facilities in the area contribute to student vandalism and delinquency.

"There is nowhere for these kids to hang out," said Sidney probation officer Niel Pearce. "Kids need a focal point."

In Sidney the town pool hall used to be that focal point but the hall was changed into a pizza parlor and since then kids have made the Sidney post office steps the hanging-out place, he said.

Eyford said plans are underway to establish a boys' club in Sidney, possibly as soon as next fall.

Victoria Times
TUESDAY, JUNE 25, 1974 15
SECOND SECTION

PRETTY MAIDS in this strawberry patch may have a distracting effect on lone male strawberry picker Paul Lavallee at Wolownik Berry Farm, 6929 Veyaness. But with emphasis on concentration, Paul is holding his own with some 300 pickers on the Saanich peninsula who will harvest about 200 tons of strawberries by July 5 and 6. The female majority of this group of secondary high school students are; Susan Large, Sharon Plepburn, Debbie Pungente, Arlene Bidvletombe, Dawne Ward, Ernestina Santarossa and Val Bucsis. (Photo by Bill Halkett).

Sidney Stall On New School Gripes Trustee

Sidney council is stalling negotiations for a badly needed elementary school in Sidney, Saanich school board chairman Rubymay Parrott said today.

She said the board's option on seven acres of land in south Sidney for a new elementary school runs out at the end of this month and negotiations over streets and sewers for the school are still far from being settled.

"It gripes me the school district should have to buy land and donate half an acre for a road allowance," she said. "The board is concerned that as the school population grows that land will be needed for a playfield."

She was referring to a council decision Monday that construction, and financing of sewers and a road to the site between Frost and Weiler, will be provided if the school board would grant a 60-foot road allowance and finance 15 per cent of total sewage construction cost.

Mayor Stan Dear said the 30-foot road allowance previously offered by the school board was not acceptable.

Council has met the school board four times on the matter, he said.

Ald. Chris Anderson, however, said that Sidney was "making a dangerous precident by accepting the cost of the road. No other municipality is doing it."

Meanwhile the school board had decided to negotiate the matter further with council before making any decisions.

"It really concerns me that the school district should have to buy land and donate half an acre."

She said the board accommodates 650 elementary students at Sidney Elementary and portables will be needed for the coming school year just to cope with the numbers.

"We had hoped to have the new south Sidney Elementary ready for this September, but it's not expected to be ready until the next year. We need it now.

"And I'm concerned as a board member and a taxpayer that we have to use our school dollars to provide for a road that will ultimately probably allow access to a future subdivision."

Youth Charged In Robbery

A 19-year-old youth was charged in Victoria provincial court this morning with robbing a Victoria corner grocer Monday afternoon.

Stephen John Rawlings of 2502 Dowler Place was remanded to July 2 for plea: Surety bail was set at $1,000.

Police said a man entered Al's Grocery, 1733 Cook at 2:30 p.m. and demanded money from grocer Bill Chan, 39, of 3181 Stevenson Place. Chan was alone in the store at the time.

"Give me small bills," the man said.

Chan, hoping to put off or confuse him, responded: "You want change?"

But the robber wasn't deterred. "I've got a gun in my pocket," he said. "I mean business. Hurry up or I'll shoot you."

The man, described by Chan, as in his 20s, clean shaven, with shoulder-length blond hair, got away with about $26 in $2 bills, police said.

Ask The Times

Q. During a discussion with a friend he stated when he retired at 60 from his job he received, not only his company's retirement pension, but also a part of his Canada Pension Plan benefits.

I maintain that he is receiving an increase in his company pension until he becomes 65 and, at that time, his company pension will be reduced but then he will receive the entire CPP benefits to which he is entitled.

Who is correct? Can anyone draw CPP benefits before the age of 65? L.M.

A. You appear to be correct. The retirement benefit is not affected by any individual company plan and is not payable until the recipient is 65. The Canada disability pension, however, is payable after five years of paying into the CPP fund but only if it can be proven that the disability is "severe and prolonged". The survivors' benefit pension is payable after contributions have been paid three years if it is proven the deceased was the chief financial contributor to his or her household, each case being adjudicated on its own merits.

44 Per Cent Increase Seen In Camosun School Budget

A 44 per cent jump is predicted in budget estimates for 1975-76 which will be presented to Camosun College council tonight.

The college's provisional operating budget comes to $7,131,000, compared to a 1974-75 budget of $4,940,000.

Twenty-two per cent of the expected increase will be spent just maintaining the status quo, paying for increased costs and higher salaries.

Expansion of existing programs accounts for 12 per cent of the increase, and new programs for 10 per cent.

Most dramatic budget increase is in the academic-technical budget area — a 54 per cent jump from $2.8 million in 1974-5 to $4.3 million. The vocational budget is up 33 per cent, from $1.9 million to $2.6 million.

This year's provisional budget jump outstrips the one presented a year ago, which was up 32 per cent from the year before.

The budget makes provision for a variety of new college programs: a 30-student social welfare aide course, a 50-student early childhood education course, a 40-student biomedical electronics course, a 30-student teacher career ladder program.

For expansion of the biology, math, physics, forestry and health programs, $173,500 has been budgeted, and another $116,500 has been earmarked for expansion of the health program.

Expanded library and audio-visual services are expected to cost $95,900.

Courses in power engineering, building technology, environmental resource technology, and dental hygiene are also planned.

Nunweiler Sworn In

A swearing-in ceremony was conducted today at Government House for Alf Nunweiler (NDP—Fort George) appointed last week as minister without portfolio responsible for northern development.

Nunweiler will co-ordinate with other ministries in matters relating to northern resource, development and railway extension, working from an office to be set up in Prince George. The MLA has also been appointed a director of B.C. Railway.

—Irving Strickland photo

PEOPLE JUMP OUT of their cars to take photographs of Rosalinda Ditmansen's fence painting. Mrs. Ditmansen started painting the fence to her home at 582 Government last month . . . red, yellow, blue, green and purple . . . not only on the fence, but on the rockery and footpath inside the fence. The idea, she said, came to her about 10 years ago when she lived in Sweden, where garden painting is more common.

Home Gets Ghost of a Chance

If there really is a ghost in Tod House, she must have heaved a mighty sigh of relief Monday night.

Tod House in Oak Bay is reputedly the oldest residence west of the Lakehead and it is about to be designated a heritage property. While the ghost may be happy, owner Fred Massie certainly isn't.

Massie and Oak Bay council had a tiff about it Monday night. Massie told the aldermen his plans for the house were none of their business. Council promptly responded by unanimously deciding to go ahead with the heritage designation.

The house, at 2564 Heron St., was built in 1851 by John Tod, factor for the Hudson's Bay Company. In more recent years it enjoyed a reputation as being haunted by the ghost of an Indian woman in chains.

Massie, who bought the house 3½ years ago for a sum he declined to reveal, is now trying to sell it for $79,000 and believes the heritage designation will make it more difficult to sell.

When the bylaw establishing Tod House as a heritage structure is given final reading shortly, it will prevent anyone from tearing it down or making major changes which would alter its character.

Last week Massie applied for a demolition permit.

Did he really want to demolish Tod House? he was asked Monday night.

He wanted the demolition permit, he said. His plans for his property were none of council's business.

He told aldermen that council's move to perpetuate his house as a heritage building was worse than expropriation, "worse than Hitler."

"I put up a nice sum of money for this property which other people were too bloody tight to do," he said today.

"I saved it for 3½ years but nobody gives you credit for that."

Mayor Brian Smith said today Oak Bay simply doesn't have the money to buy the property and the heritage bylaw is aimed at preserving the historic house while interfering as little as possible with plans of the owner.

Changes in the house would likely be approved provided they didn't alter its essential character, he said.

MASSE . . . 'saved it for 3½ years'

Chicken, Shrimp Chowder Safe Bet for Guest Meal

By MARY MOORE

Golden Chicken Nuggets was the recipe once I gave you, calling for chicken. Now this week my chicken dish is a chowder — not just a common everyday chowder. This is outstanding and can be used safely for a weekday guest meal for we have done it. This dish serves eight.

LAND 'N SEA CHOWDER

4 c. unseasoned chicken broth (see below);
1 c. finely chopped celery;
1½ c. diced (¼") potatoes;
2 c. cut-up cooked chicken meat (packed) (see below);
1 tsp. salt;
2 tbsp. chicken bouillon cordial OR 2½ tsp. chicken soup base;
¼ tsp. garlic salt;
⅛ tsp. nutmeg;
2/3 c. fresh dairy sour cream;
One 8-oz. pkg. fresh frozen, cooked, de-veined shrimp;
¼ c. flour (preferably instant);
1 c. cold water.

Measure the broth and to the the 4 cups add the celery and potatoes and simmer ½ hour. Add all remaining ingredients except the flour and water and simmer very gently for a few minutes to heat through and blend flavors. Make a smooth paste of flour and water and stir in to thicken a little.

Serve boiling hot in warmed soup bowls with toasted croutons.

Is There a Hippie in Your Head

LONDON (FWF) — In recent years, there has been a rapid growth, especially among the young, of the counter-culture. The hippie movement, drop-outs, student revolutionaries, all are part of the alternative society — often characterized by those who oppose it as refusing to attend to reason. Yet, on the evidence of recent studies of the human brain, it seems possible that all of us have a drop-out streak; in fact, more than a streak — perhaps as much as half a brain's-worth.

The human brain is divided into two halves, one on each side of the head. These are joined by a large bundle of nerve fibres, called the corpus callosum, which passes messages to the two halves, so that they act as a single unit. However, experiments on the brain have shown that the two halves may think differently.

It has been known for several decades that damage to the brain can produce different effects, according to which side is damaged. Damage to the left-hand side may rob a person of the power of speech. On the other hand, damage to the right-hand side leaves speech unaffected but the victim may have difficulty in recognizing the faces of people he knows.

Just over 20 years ago, Roger Sperry, a scientist working at the California Institute of Technology, commenced a series of operations on people in which the corpus callosum was severed, so that the two halves of the brain no longer inter-connected. The purpose of these operations was to help people suffering from uncontrollable epilepsy. In addition to achieving this objective, the operation also provided Sperry and his colleagues with invaluable experimental material on the workings of the different sides of the brain.

Because of the way in which our nervous system is linked up to the brain, information received by one side of the body is transmitted to the half of the brain on the other side. If we see an object with our left eye, it is the right-hand side of the brain which "knows" what we see.

The scientists at the Institute devised experiments to test the capacities of each side of the brain. They showed different objects to their "split brain" subjects — letting them view them with one eye only — and asked them to say what they saw. This task was easily done when objects were shown to the right eye; but when the subjects saw something with the left eye only, they could not say what they saw. It was discovered that this inability was not because the subjects did not know they were seeing, say, a spoon with their left eye. It was just that the right-hand brain which received this information, had no power over the speech organs so it could not give the instructions for the word "spoon" to be said.

Further experiments showed that the right-hand brain does have powers missing from the left-hand brain. It is better at giving instructions to the appropriate hand to copy drawings of shapes. What these experiments showed, when taken together, was that the two halves of the brain in an adult each have specific functions — the work load is divided between them. them.

More recently, Oxford University psychologist Gillian Cohen has thrown more light on the way in which the two sides of the brain deal with information. In her experiments, Cohen uses people with intact brains as subjects. They are shown a letter of the alphabet for example very briefly to the visual field of one eye, so that it has time to register with only one hemisphere. The subjects are then asked to identify what they have seen. In one experiment, combinations of letters were shown, and the subjects had to say whether two combinations were the same or different. The time taken to answer, when the left hemisphere was making the judgment, depended on how many letters were in the combinations. The right hemisphere made all its judgments in the same time, regardless of the number of letters involved. When the comparisons were made between un-nameable shapes, both hemispheres made a judgment within a set time, regardless of the number of shapes — although the left brain was slower.

These experiments suggest that the left brain normally acts as a "serial processor": information is analysed sequentially — a rational way of doing things. On the other hand, the right brain gets an overall picture of a situation — an intuitive way of looking at things. The experiment with un-nameable shapes shows that the left brain can also process information in a "holistic" fashion, but is not geared to do this as fast as the right brain.

LADIES' and MEN'S SLACKS
Cleaned and Pressed
$1.00
SAVE 50¢
Special on DRAPES and HOUSEHOLDS
20% OFF
LIMITED TIME OFFER
Individual dry cleaners
Menzies at Simcoe
Cadboro Bay at Estevan
Tillicum at Gorge
Fort at Broad
Quadra at Kings
Fort at Vancouver (Drive-In)
Oak Bay Ave. near Foul Bay Rd.
Esquimalt Rd. next to Bowling Lanes
Fort at Oak Bay Junction
Fairfield Plaza
Sanitone Certified Master Dryc leaner
Home Pick-up and Delivery
382-9141
Same Day Service Mon.-Sat.

Document Complaint

When writing a company about unsatisfactory merchandise or service, be sure to include all relevant facts, particularly dates, advises Consumers' Association of Canada. Be concise and state clearly what you would consider a fair settlement. Avoid sounding apologetic or overly aggressive. And remember — a neatly typed letter is more likely to achieve positive results. CAC national office is located at 251 Laurier Ave. West, Room 801, Ottawa, Ontario K1P 5Z7.

JELLY SIDE DOWN
nancy stahl

Hunted by Householders

We North Americans must be viewed by Europeans as being compulsively mobile, as each spring finds four out of ten families playing a national game known as "Musical Houses."

The rules of the game are simple. Each participant sells his house for $10,000 more than he paid for it last year, and uses the proceeds to buy another house for $10,000 more than it would have cost him the previous year.

While I am a bit hazy on what deleterious effects this annual migratory exercise has on inflation, the prime lending rate, and the balance of payments deficit, it certainly beats spring housecleaning.

Not wanting to fly in the face of a national trend, I am in the process of selling my house.

One of the most difficult aspects of selling a house is the constant state of preparedness, and the necessary disruption of daily routine whenever a Red Allert is announced. At the words "'Someone is coming to look at the house!" the entire family must be ready to leap up from dinner, bed, or the bathtub and begin scooping "Oh Henry" wrappers off the piano and snatching pizza crusts off the coffee table.

Ideally, before the prospective buyers arrive, any small children will have been likewise snatched from view or will have had a hanful of sticky caramels forced into their mouths.

While children are charming, enchanting, and ingenuous, they are also disarmingly honest. And there is little point in having hidden all the "Oh Henry" wrappers and pizza crusts, only to have a five-year-old delight in pointing out to your prospective buyer the broken light fixture in the bathroom, the burn in the kitchen countertop under the toaster, and the stain on the rug that the puppy made after he ate a whole box of fig newtons.

WHEN EATING outdoors we instinctively seek shelter under a tree or an umbrella, or even a large shrub — especially since the nature of southern Vancouver Island is a breezy one. It makes sense, then, to provide a simple structure for this purpose. Rough cedar is used in construction.

Pergola Gives Aid To Outdoor Eating

By PAULINE GRAVES

Come the first sweet warm days of summer, an outdoor dining becomes inviting. Although the only true requisite is a table and chairs, this kind of complete detachment from the house has a feeling of such exposure that one is almost uncomfortable. Some sort of a structure, no matter how skeletel, anchors the eating area to the house and makes for solidarity.

Such a structure, a pergola, is shown here. There is no attempt to create an outdoor room. Instead, this shade structure filters the sun, providing a comfortable outdoor environment. And it comes out from the house in such a way that it seems an extension of the house, security, as it were.

Although there is little more here than a "sun-shade" roof and supporting posts, the structure looks like more because of the dark color and the heavy beams. Four-by-four posts support the overhead covering, fitting onto 6"x4" horizontal beams that line up with the house posts and beams. For the filtered sun, 2"x2"s spaced two inches apart, stretch across the eight foot width. All of the wood used is rough sawn cedar with has a definite texture, and is the same as that used on the house trim, and the charcoal brown stain is the same for house trim and shade shelter, too.

Also relating the outdoor area to the house is the ground surface material, concrete, outlined with two rows of 8'x8" quarry tile, and with additional rows traveling out from the house to the rear of the concrete.

Chippendale Silver-Plated Trays
at a Saving of 25%
June 26th to July 6th

Primrose silver-plated trays in the familiar Chippendale pattern, but embossed in an attractive, entirely different way.

Diameter	Reg. Price	Special Price
8¼"	$12.50	$ 9.35
10"	15.00	11.25
12"	18.50	13.85
14"	25.00	18.75
16"	30.00	25.00

These trays will sell at their regular prices July 8th.

BIRKS JEWELLERS
YATES STREET HILLSIDE

Munday's
Sale Spectacular
continues

Amalfi, reg. to $50	NOW **21.95, 29.95**
Bally, reg. $40	NOW **26.95**
Florsheim, reg. to $33	NOW **21.95**
Coach and Four, reg. $30	NOW **15.95, 17.95**
D'Antonelli, reg. to $33	NOW **21.95**
Joyce, reg. to $26	NOW **15.95**
Famolare, reg. $26-$44	NOW **15.95, 21.95**
Murray-Selby, reg. to $33	NOW **21.95**
Good Selection of Fine Handbags	NOW 30% to 50% OFF
SANDALS and CLOGS	NOW **9.95, 13.95**
Amalfi, Bandolino, Bibiana, Clark's	NOW **15.95, 17.95, 21.95**
SHORT LINES	
Reg. $30 to $53	NOW **17.95**
Reg. $23 to $26	NOW **13.95**

Compare these values and shop early
Munday's
1203 Douglas St.
383-2211
ALL SALES FINAL AT SALE PRICES

REALTY BOSS JUST 23

TORONTO (CP) — At 23, Louise Cherevaty is one of the youngest women in Ontario to pass the real estate brokers' course and set up her own business.

Cherevaty operates two branches of Major Realty Ltd., one in the Borough of Etobicoke, one in nearby Mississauga.

"I've got lots of enthusiasm," says the woman who started in business as a receptionist-typist at 16 when she became bored with school. She started as a $55-a-week receptionist, decided there was no future in being a clerk or secretary and returned to school, working part-time as a receptionist in a real estate firm.

"It didn't take me long to see that there was more money to be made as a salesperson and that they kept their own hours," said Cherevaty.

"The salesmen in the office were all men and they laughed at me when I said I wanted to sell."

At 20, Cherevaty received her licence to sell real estate, and sold a house the first day on the job.

She next qualified for her broker's licence, borrowed money from her mother and the Ukrainian Credit Union and bought Major Realty Ltd.

Cherevaty also owns a condominium apartment and a home on the lake in nearby Port Credit.

PARTS OF THIS PAGE ARE IN COLOUR

Black Pioneers Had Rough Go On Salt Spring

Sylvia Stark was a frail-looking woman in a strange land.

She and her husband Willis struggled to make a home in a log cabin in the woods of Salt Spring Island, off the southern end of Vancouver Island. Hostile Indians, wolves, bears and cougars were only a few of the dangers they faced.

The year was 1860 and Sylvia Stark, a black woman born into slavery in Clay County, Mo., had come to the wild surroundings of an untamed land.

Her story was written by her daughter Marie Stark Wallace in 1960. Now in tre provincial archives, it is an account of "the strange and unusual happenings of her past life."

It is the story of the founding families of Salt Spring and of the black immigrants who came from California in 1858.

Among their descendants is Myrtle Holloman, 71, granddaughter of Silvia Stark.

Mrs. Holloman taught her mother, Mrs. Wallace, to type when she was in her 80s. She finished the manuscript at 93. Five years later, in 1966, she died.

The document was written for family consumption but realizing its significance Mrs. Holloman donated it to the archives in its unedited form.

The story starts around 1839 when Sylvia Stark was born to slave parents. She recalled her mother tying an apron around her neck and standing her on a chair to dry dishes for white people.

Mrs. Stark's father, Howard Estes, went to California during the gold rush. He saved enough to buy freedom for his family—$1,000 each for himself, his wife and son and $900 for Sylvia.

Two years later the family joined Estes who worked in the gold mines. In 1858, five years before Abraham Lincoln's emancipation proclaimation, the family decided to leave California.

Legislation had been enacted that year forbidding blacks to own property and disqualifying them from giving evidence against white persons.

The blacks sent a delegation to Victoria to meet Sir James Douglas, governor of British Columbia, and as a result they formed an emigration organization and moved north to Canada.

About 600 came to B.C., many of them settling around Victoria. By the time the Stark family arrived in Salt Spring six black families were on the island. Thirty years later, historians estimate, there were probably 40 "colored or partly colored" persons there.

A half-dozen descendants remain on Salt Spring. Among them is Mrs. Holloman.

About 700 settlers were there when the Starks landed at Vesuvius Bay.

Hostility between settlers and Indians plagued the Starks and their friends for years.

"For the dark clouds of conquest hung heavily over the land and the triumph of the conquerors was deeply resented by the nativess," Mrs. Wallace's account reads.

"They retaliated by slaying the settlers. So the pioneers lived in constant fear of their lives."

Several black settlers were killed.

Once, five Indians visited the Stark home when all three children were sleeping.

They began to "examine everything in the house," the story said, including a loaded gun. They left after a scuffle with Stark, known to be a good marksman.

As a footnote, Mrs. Wallace commented that the Indians were usually friendly.

However, they became angered "as they saw their beaches and hunting grounds usurped by the settlers and the sight of carcasses of animals lying on the beaches their hides taken and the meat left to spoil."

After several incidents of violence, the Starks moved to a new homestead at Fruitvale on the other side of the island.

Life was not easy. In the winter of 1861-62, records show, 100 head of cattle died on Salt Spring. There was no way to get enough feed as the transportation system was poor.

Mrs. Wallace recalled that her mother, who bore seven children, leaned heavily on religion.

"Her husband was not sympathetic, so she would steal into the woods to pray, although wild animals roamed in the bush.

"Black bears, cougars, even wolves were on the island in those days, but she was serving Daniel's God. The bush had no terrors when the urge came to pray."

The family moved to Vancouver Island to clear another farm in the Cranberry district near the Nanaimo River but when Stark was killed there in 1895, Sylvia returned to Saltspring to live out her life.

Her grave is marked by a simple, flat stone which says she was 105 when she died. Mrs. Holloman figures she may have been older.

Canadian Press

RIBBIT DIDN'T CROAK

WATERLOO, Ont. (CP) — Ribbit, a Honeywell 6050 computer, has checkmated its way to victory at the first Canadian computer chess championships.

The computer, entered by the University of Waterloo computer science club, defeated a Honeywell 6060 sponsored by Dartmouth College of New Hampshire.

The University of Waterloo is now eligible to enter the first world computer chess championship in Sweden next August. Other contenders will come from the United States, Europe and the Soviet Union.

Old Need New Art

TORONTO (CP) — Necessity is the mother of invention, and of art.

All over the world, people weave, carve, paint, mold, hammer and sew with the desire to form something that is aesthetic and useful.

Once, it was out of necessity — bowls to eat from, blankets for warmth and clothes for covering.

Now, the world of crafts serves a different need — a creative one.

A show to celebrate the world of crafts now is on view at the Ontario Science Centre. The first World Crafts exhibition is being held in conjunction with the World Crafts Council's conference also on this week at York University.

The World Craft Council is a non-governmental organization associated with UNESCO in a consulting capacity. It was founded in 1964 to promote the interests of craftsmen throughout the world and is the only international organization devoted entirely to this purpose.

The conference, which has attracted 1,400 craftsmen from 77 countries, is meeting to discuss the human condition of the craftsman now and in the future. It continues to June 15.

The exhibition lasts until Sept. 2, and includes work from countries such as Czechoslovakia, Finland, Cyprus, Africa, Israel, England, Canada, Korea, Lebanon and the United States.

The show features five Continental half-days, complete with music, slides, films, and do-it-yourself demonstrations.

One of the most unusual exhibits at the show is a structure which displays the crafts from over 50 countries in a way that emphasizes how craftsmen with entirely different cultural backgrounds and abilities can arrive at the same artistic statement. Talzo Miake, a director of programming at the science centre, is the designer.

Larry Foden, a Toronto craftsman, is on hand to help the artistically-inclined to twist and tie over 20,000 feet of rope into progressive macrame sculptures.

A film called In Praise of Hands features craftsmen working in eight different countries.

OLD HOUSE ANTIQUES
1040 FORT ST.
FINAL SALE
ALL GOODS REDUCED TO CLEAR

LAST 4 DAYS
Ingledew's
CLEARANCE SALE
WOMEN'S SHOES
reg. 16.95 to 21.95
$12.95
reg. 22.95 to 26.95
$15.95
reg. 28.98 to 34.95
$19.95
reg. 36.95 to 42.95
$24.95
broken lines women's handbags—half price
Ingledew's
for the great names in fashion
749 YATES ST.
sorry! no mail orders! no exchanges or refunds!

Single by Choice: A Silent Minority

NORMA BAUER . . . likes status

NEW YORK (AP) — Norma Bauer, 83 years old and never married, would never call herself a spinster. She is a voice teacher in Springfield, Ohio — a gregarious woman who is single by choice.

During the years, Bauer has turned down marriage proposals from "a minister, two lawyers, a music teacher, and most recently, a manufacturing man."

"They were fun to be with," she said. "I liked having them as escorts, but not for the rest of my life."

When people ask 68-year-old Margaret Kuhn how she escaped marriage, she usually replies:

"Sheer luck. My goals in life and the men who interested me simply did not coincide. I could not have done all I have done in my life if I had been married."

Kuhn is an activist for rights of old people through an organization she founded called the Grey Panthers.

Bauer and Kuhn are among the more than two million never-married women over the age of 45 in the United States. They make up a silent, unorganized minority group stereotyped — not always kindly — as the maiden aunts and prim retired school teachers.

The women are of special interest today as a growing number of young women declare that they never want to marry. And the unmarried single woman is beginning to be studied by sociologists and psychiatrists.

Jessie Bernard, in her book, The Future of Marriage, quotes from several studies showing that unmarried women are "less depressed, less phobic, less neurotic, less passive" and in better physical and mental health than their married counterparts.

"Women adjust better than men to the single state because over the years it has been a more acceptable role for them," said Dr. Norman Bradburn of the University of Chicago. "Affectional ties in those later years that are a source of comfort are easier for women to achieve."

Interviews with more than a dozen single women over 50 confirmed some of the general theories. Few of those interviewed made a conscious decision never to marry.

For some, their great love was taken away by tragedy or because he never met with an authoritarian father's approval. For others, there were sick and aging parents who had to be looked after. Some women admitted to a fear of sex or lifetime commitment to a man. Some dedicated themselves to a cause or a career.

Some regretted not having had the depth of intimacy with a man that comes from years of living together. Another regret is not having children.

One woman past her childbearing years confided that she would have a baby without marriage today if she could. "But back then, oh, the scandal it would have caused."

Given the strict moral upbringing many of these women had and the sexual taboos of their times, it is likely that many are still virgins. As one woman delicately put it:

"I don't think I was physically suited to be a wife."

One woman had her first affair in her mid-30s but says now: "Sex is too expensive for me. I can't afford a sexual relationship emotionally. Maybe if I had ben married once I could handle that kind of intimacy better."

How much are you paying for "free chequing" and other "free" services?

There's no monthly service charge for this free package!

Plum Service

FREE unlimited chequing plus 3%* interest
FREE no service charge on Canadian or U.S. travelers cheques
FREE no service charge on personal money orders
FREE no service charge on payment of local utility bills
FREE deposit by mail
FREE optional monthly return of all cancelled cheques
FREE optional automatic transfers from your chequing account to a high interest savings account

*Rates subject to change.

* Not yet available in B.C.

Move your chequing and savings accounts today to

Canada Permanent

the only people who give you Plum Service

ESTABLISHED 1855
BRANCHES ACROSS CANADA

FEDERALLY INCORPORATED
MEMBER—CANADA DEPOSIT INSURANCE CORPORATION

1125 Douglas St. Victoria 386-1361

Five Surviving Sextuplets Doing Well

By PETER KELLY

DENVER (UPI) — Ten-month-old Stephen Stanek stood up the other day and discovered that he didn't know how to sit back down.

His three brothers and sister were no help. Jeffrey, John and Catherine were down on the throw rug working on their crawls — an art that Nathan was thinking over.

Stephen, now the heavyweight of the five survivors of the sextuplets born last September to the wife of a suburban Denver accountant, made it down to the rug finally with the help of a neighbor who was babysitting.

"Stephen is considered the best eater because he is so much bigger than the rest," said Mrs. Beth Sarriugarte, the Staneks' next door neighbor. "He's over 16 pounds now. Nathan is the lightest. He is about 11 pounds.

"They don't act alike, look alike or even have the same personalities," said Mrs. Sarriugarte. "They aren't identical and they have individual characteristics. They are just like five different babies that are the same age."

Like all members of the diaper set, the Stanek children are good-natured as long as they get what they want, she said.

"They're all spoiled," said Mrs. Sarriugarte, "believe it or not. We have to do what they want."

A few days ago, Mrs. Sarriugarte was feeding Nathan cereal when he decided he'd had enough.

"I guess he just decided he wasn't going to eat his food," she said. "He stuck his tongue out at me. I couldn't outfox him. He makes you do what he wants you to do."

The children, who learned to crawl in a modest three-bedroom home in suburban Lakewood just outside Denver, will learn to walk on new turf. Their father, Eugene, bought a larger home in South Denver to accommodate the five infants and their older brother, Greg, 5.

Mrs. Sarriugarte and other neighbors on Kendall Avenue helped with the move but their hearts weren't in it.

"We really hated to see them go," said Mrs. Sarriugarte.

"But it's easy to understand the reason for the move. They need more room. They only had three bedrooms and a half basement that would have been fine for two children.

"But there are a lot more than two children now."

Edna Stanek, 35, who took fertility drugs before pregnancy, gave birth to John, the eldest of the sextuplets in terms of minutes, a short time after midnight last Sept. 17. The remaining five children were born within four minutes, all by caesarian section, less than an hour later.

Mrs. Stanek underwent injections of the drug pergonal when fertility pills didn't work. Three months before the sextuplets were born, her physician told the Staneks to expect five, and possibly six, children.

Thirty physicians and nurses aided in the births at Colorado General Hospital in Denver. The infants were born seven weeks prematurely and ranged in weight at birth from 2 pounds, 15 ounces to 3 pounds, 11 ounces.

Julia, one of the two girls, was stricken with hyaline membrane disease two days after birth and died. The disease, common to premature infants, is a lung disorder that prevents oxygen from reaching the bloodstream.

All the infants showed traces of the illness in the first week after birth and were placed in incubators and given oxygen. Two pediatricians were assigned to each child by the hospital.

Guards were hired by the hospital to keep out the curious who tried to see the children by impersonating doctors. Congratulatory calls and cards came in from as far away as London and Australia.

There have been at least 12 sextuplets born this century but in no case have all six survived, according to the Guiness Book of Records. There have been reports of octuplet and septulet births, but except for eight children born in Mexico City in 1967, their authenticity has not been proved.

The first time Mrs. Stanek saw the five infants in the hospital nursery she said:

"I can't tell them apart. If you put them all together, I couldn't tell which was which."

The surviving babies are all being fed with milk fortified by supplements to help them beat an underweight problem common to premature infants.

Stanek and his wife are determined to keep their privacy and restrict exploitation of their children through publicity such as that received by the dionne quintuplets born in Canada in 1934.

"They don't want it to be anything like the Dionnes," said Mrs. Sarriugarte. "The Dionnes were practically owned by the Canadian government."

The Staneks say they don't expect any substantial financial gain from the births despite a trust fund set up by a Denver bank and offers of furniture and clothing by department stores. They also sold exclusive interview and photo rights on a limited basis.

In an interview after the births, Mrs. Stanek said the death of Julia upset her but trat she and her husband had expected that not all the children would survive.

"I knew the possibility that the multiple birth would happen but the chance, I knew, for survival was not too great, which was pretty depressing. We had hoped for the fewest number of babies so there would be the greatest possibility of survival.

"I'm very glad it's over but yes, I think that I would do it all again — with some reservations. But I don't think I would give (other women) any advice. Having children is something very personal."

Mrs. Stanek also said that the decision to take fertility drugs was "an individual choice for everyone."

Incidence of Headache Higher With Estrogens

CHICAGO (AP) — A study of migraine patients shows that women who take birth control pils or estrogens in other forms have more headaches than other such patients, a researcher reports.

Dr. Lee Kudrow told the annual meeting of the American Association for the Study of Headache on that stopping use of the pill reduced headache frequency among most of the women. Changing the estrogen dosage and its timing helped women taking this hormone as therapy, he said.

Kudrow, director of the California Medical Clinic for Headache, studied 300 headache sufferers, 239 of them women, 62 per cent of whom were using estrogens in some form. Estrogens a femal hormone, are sometimes prescribed for post-menopausal women and for treatment of some diseases.

Migraine has been associated with constriction of blood vessels in the head, and Kudrok suggested that constriction caused by estrogens may cause migraine headaches in these women.

A family history of migraine was significantly lower among women on the pill, he said, indicating that inheritance of migraine tendencies was not so important in many women as was use of the oral contraceptive. Many of these women did not suffer from migraine until after they started using the pill, the physician reported.

dear abby

Too Much Talk

DEAR ABBY: Harvey is 76, and I am a few years younger. We've been married for two years, both having lost our mates in death.

My problem is his interest in other women. He says he just likes to "talk."

We went to the Bahamas for a holiday, and he took up with an old maid he met in the hotel lobby. She was with a tour, but found Harvey so fascinating she stayed behind and let the group go on without her. (Now don't tell me all he gave her was conversation!)

When Harvey was in the hospital for a few days for tests he called up an old girl friend, and she came to visit him. Even with me in the room he held her hand, and they talked over old times. The head nurse told him he couldn't have any more visitors after that because it ran up his blood pressure. You can imagine how humiliated I was.

Divorce is not the answer. If it weren't for this thing he has about other women he'd be a good man.

I'm considering inviting two or three women over every day, and let him get all talked out. Should I, or not? — Hurt.

DEAR HURT: I wouldn't. Harvey might have more conversation in him than you think.

DEAR ABBY: How does a parent deal with this new breed of woman? I need advice on this matter. Somehow I find it hard to accept this business of living together without marrying.

Am I wrong to deny them sleeping quarters together in my house?

My daughter is well educated, with a master's degree from a fine eastern university. She is only dumb where men are concerned. — No Names, Please.

DEAR NO: What your adult offspring do away from home is their business. What they do in your home is YOUR business. If you don't feel right about their sharing sleeping quarters in your home, tell them so. And if they don't like it, they can stay at a motel.

DEAR ABBY: A man in prison for murder wrote and asked you if murder was a forgivable sin. he said he could find no reference to it in the Bible. All he could find were references to "an eye for an eye."

Your reply, "There is no sin that will not be forgiven by sincere repentance," was beautiful. Perhaps it would be useful to further point out that three of the most admired persons in the Bible were also murderers — Moses, David and Paul. So surely if these men could rise to such heights after having committed such an act, it shows the way for anyone to do so. W. T. McI.

Free for the Asking

By HARRIET HART

If you spend much time outdoors, you will see many different species of insects. Although there are more kinds of insects than of all other types of creatures, most of us only know the few that sting or bite us or damage our garden.

The 4-page folder "Insects" makes it clear that insects are important in many ways. Every insect depends on other living things and is in turn depended upon.

To help you recognize some of the more common insects, the folder pictures some 20 of them and points out their characteristics.

Did you know, for instance, that it is the female mosquito which feasts on your blood and that her male companion is quite content with plant juices? It's also the female mosquito which makes all the "singing" noise.

But with cicadas the female is the quiet one and the male produced the shrill sound we recognize so easily. He makes it with two muscular drum-like structures beneath his body.

The folder also tells you that horse flies, which can be such a nuisance in the country, are easy to catch. If you look at one closely, you will notice the tiny "balancers," which in the fly family take the place of hind legs.

Single copies of this folder can be obtained from: Information Office, Department of Recreation and Conservation, Parks Branch, Victoria, B.C. Please send your request on a postcard and allow at least 2-3 weeks for delivery.

YOUR HOROSCOPE

Forecast for Wed., June 26
By SIDNEY OMARR

ARIES (March 21-April 19): Contracts could be overturned. Be sure promises have something to back them. Study agreements, partnerships. Money could be tied up in escrow. Know it and protect your interests. Mate, partner is not pleased with current arrangement and speaks up about it.

TAURUS (April 20-May 20): Those you depend upon may not follow routine. Means be ready for surprise requests, demands, changes. You may have to take a more independent course. Co-worker frankly admits envy. Leo, Aquarius persons figure prominently.

GEMINI (May 21-June 20): Good lunar aspect now coincides with romance, creative endeavors, exciting opportunities. You get out of emotional rut. You feel more alive. You learn and teach. Wise individual offers counsel. Accept.

CANCER (June 21-July 22): Diversify. Broaden horizons. Get in spirit of adventure. Social activities increase. You make contacts which can develop into meaningful relationships. Sagittarius, Gemini persons could figure prominently.

LEO (July 23-Aug. 22): Accent is on movement, opportunity and a degree of confusion. Many people offer advice, opinions. Key is to be selective. Get to bottom line. Means find the reasons and discover motives. Neighbor may complain.

VIRGO (Aug. 23-Sept. 22): Guard valuables — especially while in transit. Tendency exists to misplace things — and you also find that others want something for nothing — from you. Do some investigating. Refuse to sell yourself short. Get fair price for efforts, product.

LIBRA (Sept 23-Oct. 22): Lunar cycle is such that you can make dynamic proposals and expect favorable reactions. Know it and take advantage of it. Press for advantage. Timing is on target. Don't be discouraged by red tape or envious associates. You are due to emerge a winner!

SCORPIO (Oct. 23-Nov. 21): Not so good for keeping secrets. What was hidden will come out in open. Be ready and have facts at hand. Explain your position instead of obscuring it. Pisces, Virgo persons are likely to be in picture.

SAGITTARIUS (Nov. 22-Dec. 21): Some friends may appear to act in devious manner. Be patient. Reorganize priorities. Relationship intensifies. Not wise to play games where emotions are concerned. Lovers' quarrel may be on agenda. Seriousness of dispute depends on your degree of maturity.

CAPRICORN (Dec. 22-Jan. 19): Get down to business. Put an end to procrastination. Invest in your abilities. Accept responsibility. Volunteer for overtime assignment. Why can be cleared for advancement — if you are serious. Another Capricorn and a Cancer are in picture.

AQUARIUS (Jan. 20-Feb. 18): You benefit through travel, correspondence, different viewpoint. Break down barriers of limitation. Your psychology is due to change. You will see in different light. Specifically, you are stimulated to express yourself to more persons more often than in past.

PISCES (Feb. 19-March 20): You can rise above petty details. You will see picture as a whole. Key is to do something about what you discover. Dig beneath surface indications. Mate, partner wants to talk about money. Be reasonable without neglecting basic goal.

IF TODAY IS YOUR BIRTHDAY you have ability to earn, to be secure, to be a good provider for family. This is one of your most productive years and September will be an outstanding month. Handling responsibility is second nature for you. Capricorn persons play key roles in your life. You benefit through association with other individuals. If single, marriage is upcoming.

PASSPORT PHOTOS
B/W ONLY
3 MINUTE SERVICE
Sooter Studios
2012 Douglas Street

REGISTERED NURSES — PRACTICAL NURSES
Relief positions available for the above vacancies at Victoria General Hospital. Various shifts and lengths of employment available.
Contact Mrs. Nicholls at 384-1131, Local 207 between the hours of 9:00 - 4:30, Mon. - Fri.

VICTORIA Fabric Shop LTD.
Be Cool, Calm and Collected in one of our beautiful COTTONS
79¢ to 3.98 Yard
LINEN BOUCLE
With the natural hand-loomed look in oatmeal, yellow, orange, mint, navy and white. 45" wide. Yard 4.98
COTTON EYELET
The summer fashion favorite in white, and natural, overlaid with floral clusters. 36" to 54" width. Yard .... 3.49 to 7.95
STORE HOURS
Open Daily Monday to Saturday 9:00 to 5:30
1218 BROAD STREET PHONE 382-8541
(Between Yates and View)

Dalmys summer sale
20% to 50% OFF
T SHIRTS REG. 10.00 4.99
GABARDINE PANTS REG. 18.00 14.88
PLAID SUMMER JACKETS Reg. 30.00 12.99
HALTER DRESSES REG. 20.00 14.99
PLAID INDIAN SHIRTS REG. 14.00 9.99
LONG DRESSES REG. 30.00 23.99
POLYESTER PANTS REG. 15.00 9.99
WOOL POLYESTER SUITS ½ PRICE
ALL WEATHER COATS ½ PRICE
DALMYS
CHARGE IT!
709 YATES STREET PHONE 383-1033

PARTS OF THIS PAGE ARE IN COLOUR

Roof Went Up First

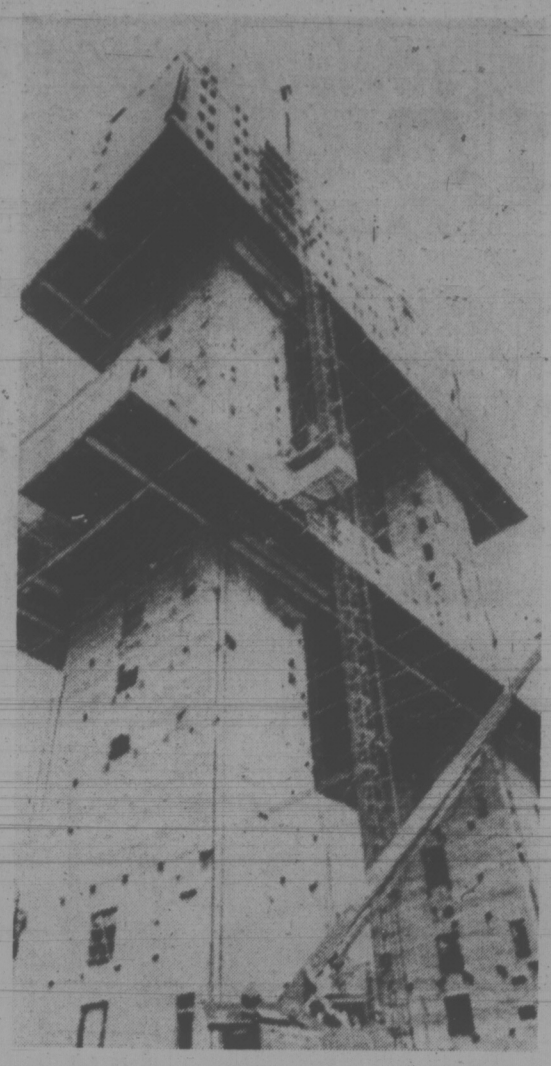

NEW YORK (AP) — What the neighbors call the "upside down building" is rapidly going up or coming down — depending on your grammatical point of view — in a wooded section of the northwest Bronx.

It's the new 20-storey apartment, entertainment and shopping centre for 240 families connected with the Soviet mission to the United Nations.

What's so different about it is that the pre-fabricated 20th storey was jacked into place first.

"People can't believe what they're looking at," said Bob Pyers, a construction manager, as he talked about the patented building technique.

Last January two pillars of concrete, each containing stairs and elevators, were erected in the conventional manner, from the ground up.

The individual floors, complete with plumbing, electrical wiring, windows and enamelled steel exterior sheathing, are assembled on the ground and raised into place on eight hydraulic jacks.

Sask. Fears It Has Its Own Watergate

the prairies

PRINCE ALBERT (CP) — Police here said Monday the break-in and theft of confidential files, correspondence and records from the office of a special assistant to Northern Saskatchewan Minister Ted Bowerman may have been "politically motivated."

Police said Joan Halcro, special assistant for the DNS minister, found her office here ransacked when she returned from the weekend.

Miss Halcro said the work "definitely wasn't the work of vandals" and said the files which were taken were selected, rather than taken at random.

"A small amount of cash and other valuables (in the office) were not touched by the intruder who appeared to be quite selective in what files were taken," said Miss Halcro.

The DNS has been involved in a number of controversial incidents in the north since it was formed last year. Bowerman was criticized in the legislature this spring for trying to build what the opposition described as an empire in the north.

Files taken include confidential records on dealings between the DNS and the People's Wood Producers Board, Federation of Saskatchewan Indians and the Metis Society of Saskatchewan.

The DNS, at one time or another, has been involved in controversies with all these organizations.

Miss Halcro said files were taken which included correspondence and reports on local issues in Big River, Crutwell, Cumberland House, Duck Lake and Tweedsmuir.

She said a file on the Prince Albert-Duck Lake provincial constituency was also taken, as were confidential internal department reports and the master files on the Human Resources Development Agency staff.

Miss Halcro said the thief or thieves broke into the office through a window and broke through a steel door to obtain the records.

SHOWERS DOUSE ALTA. FIRES

EDMONTON (CP) — Thundershowers in northern Alberta Monday brought relief to firefighters who have been battling blazes that burned more than 50,000 acres of prime timber since lightening storms began sweeping the area more than a week ago.

The most recent storms triggered 31 new forest fires between Sunday night and Monday afternoon, but thundershowers kept the number of fires burning down to 33 by late Monday. Four of them were reported by the Alberta Forest Service to be under investigation, one was partially controlled, and 28 were under control.

Earlier in the day, 39 had been burning with five out of control.

A forestry spokesman listed the fire hazard in the province as "low to moderate" since thunderstorms began.

About 1,000 men remained on the fire lines Monday. The major blaze at Judy Creek, 120 miles northwest of here, was brought under control Monday and 300 of the firefighters at the site were sent home Sunday. The Judy Creek fire burned more than 30,000 acres.

No Financial Ambrosia In New Drinking Law

Changed liquor laws which allow restaurants to open cocktail lounges don't mean the bonanza some people think, the B.C. president of the Canadian Restaurant Association said Monday.

"This alcohol kick is overworked," said Eric Lewis, owner of the Voyageur Esso Restaurant.

"It's an erroneous thing to think there's all sorts of money in liquor."

Opening a cocktail lounge involves expenses most local restaurants can't afford, Lewis said. Just to furnish a bar would cost $50,000, and then there would be the bartender's salary and the cost of glasses.

"The chances of seeing cocktail bars in every restaurant in town are very small," he said.

Gordon Schoor of the Princess Mary Restaurant, president of the Victoria branch of the restaurant association, said the Princess Mary and many other local restaurants already have a waiting area where people have a drink before going in to eat.

Under the new liquor regulations people can go for a drink in these waiting areas and are not required to have a meal afterward.

However, the restaurant must apply for a separate lounge licence for the waiting area in order to do this.

GROWTH NOT ENOUGH

LLOYDMINSTER, Alta. (CP) — Growth for growth's sake will not be encouraged by the Alberta government, Premier Peter Lougheed said Monday night.

The premier told a dinner meeting that provincial growth should not necessarily be concentrated in two major centres — Edmonton and Calgary — at the expense of smaller centres.

Lougheed said it is important not to end up with a province, "of two metropolitan areas of a million-odd people with many other communities with vitality and strength not reaching their full potential."

Brentwood Winners

Gordon Platt, son of Major and Mrs. P. L. Platt of 657 Byng, took the Butchart Trophy for best average in the graduating class at Brentwood College School in Mill Bay this year.

Brodie Cupples, son of Dr. and Mrs. J. B. Cupples of 2833 Dufferin, won the Appleton Trophy for leadership and Gavin Robinson, son of Rev. and Mrs. D. N. Robinson, 3235 Weald Rd., won the Davis Award for junior scholastic progress.

Other Victoria winners were: Rhona McAdam, daughter of Mr. and Mrs. D. K. McAdam of 65 Lotus, Grade 11 English award; Kevin Hodgson, son of Mr. and Mrs. A. J. Hodgson of 404 Henry, Grade 12 geography award; Michael Lax, son of Mr. and Mrs. Peter Lax of 4913 Wesley, Grade 12 civilization award; Michael Holmes, son of Mr. and Mrs. W. D. Holmes of 664 Lombard, Grade 8 maths award; Nicholas Chadwick, son of Cmdr. and Mrs. E. M. Chadwick of 1972 Fairfield, Grade 9 maths award.

ROOT ROT CONTROL PROGRAM PLANNED

Logging and burning to control an infestation of fir root rot will be undertaken next year on a 650-acre parcel of crown land west Duncan.

B.C. Forest Service said a Crown auction will be held in late July and work done from 1975 to 78 in a three-point program to defeat the rot and prevent it from getting a hold in sound timber.

The acreage is steep and visible from the Lake Cowichan highway.

High lead logging required to avoid excessive damage to the terrain will be more costly than conventional rubber-tired logging usually carried out by small logging contractors expected to bid on the work. But it "will save the area for the future," a BCFS spokesman said.

The fir stands are of marginal commercial quality, suitable for stud mills or small dimension lumber.

Nurse Takes Post

Marilyn Goede, a nurse who formerly worked at the Cool-Aid youth hostel, will administer Victoria's 20-bed detoxification centre when it opens in September.

Goede, now working at a Kamloops women's centre, will tour detoxification centres in Ontario before taking her post.

"She demonstrated she had a capacity to work with this type of people," B.C. Alcohol and Drug Commission chairman Peter Stein said Monday.

The centre will look after alcohol and drug addicts for nearly a week, Stein said. Then "dried out" addicts with nowhere to go can move to two 12 to 15-bed "post-release" hostels for up to three months, he said.

The commission is now considering three sites for the detox centre, and expects to announce the location next

Phone System 'Archaic'

WINNIPEG (CP) — Striking telephone switchboard operators marched for about an hour in front of the Manitoba legislature Monday and Labor Minister A. R. Paulley promised to look into their complaints about "archaic" working conditions.

Paulley, speaking to about 275 members of the International Brotherhood of Electrical Workers involved in the demonstration, said, "If the situations complained of and drawn to my attention today do in fact prevail, then they will be changed."

Paulley got a cheer from the crowd when he promised to look into the matter, and again when he said there probably would be an announcement later in the day regarding the union's stalemated negotiations with Manitoba Telephones system.

LOWEST PRICE in Town!

SHELL Reg. GAS 54.9 PER GALLON

WEDNESDAY, June 26 • 8 a.m. - 9 p.m.

GUARANTEED ONE or MORE DAYS per WEEK

THE CAR WASH

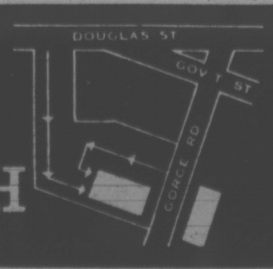

CHECK OUR GAS SIGNS!

MORE ENJOYMENT FROM Contessa

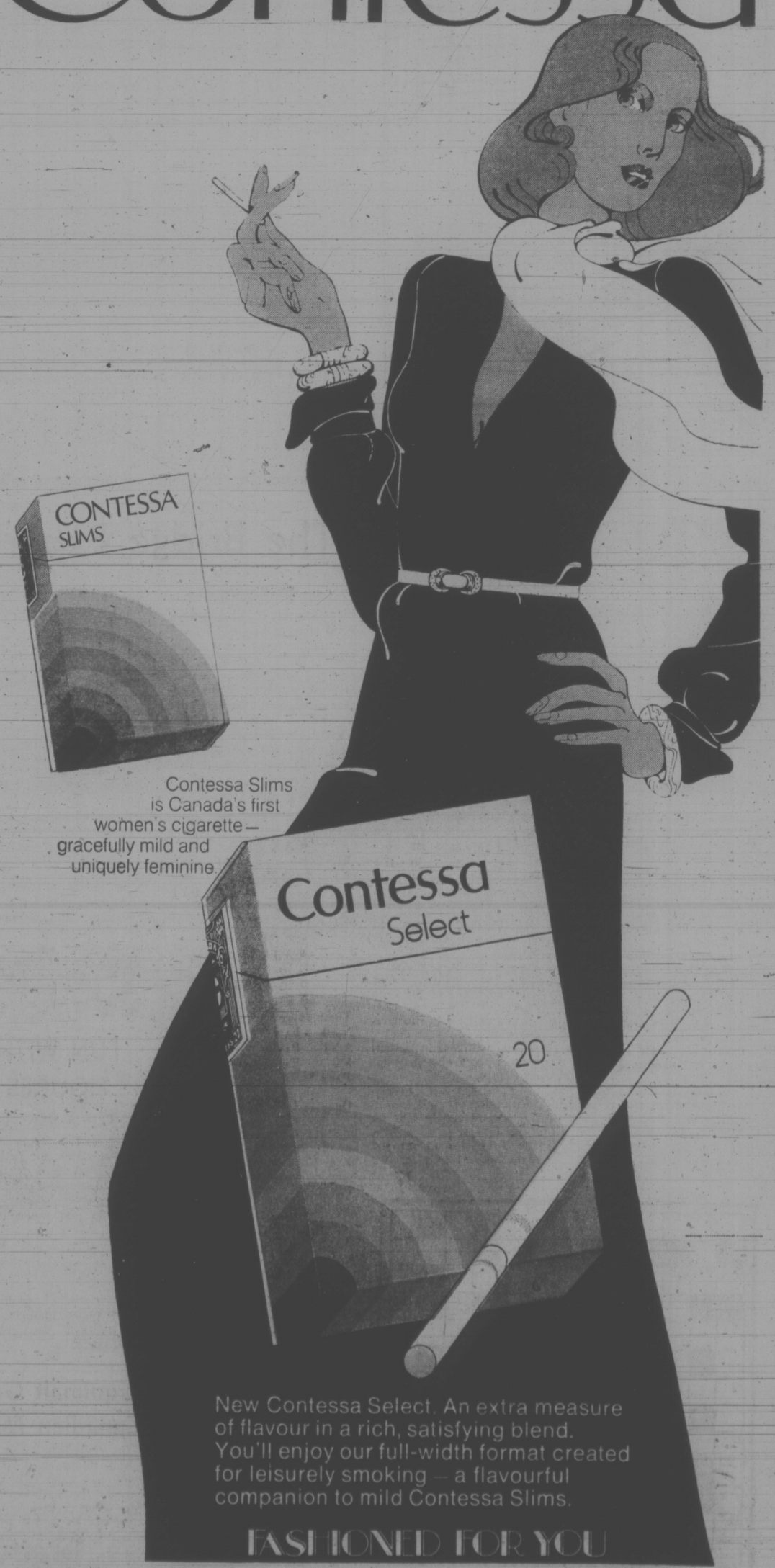

Warning: The Department of National Health and Welfare advises that danger to health increases with amount smoked.

WIZARD OF ID

THE FAMILY CIRCUS

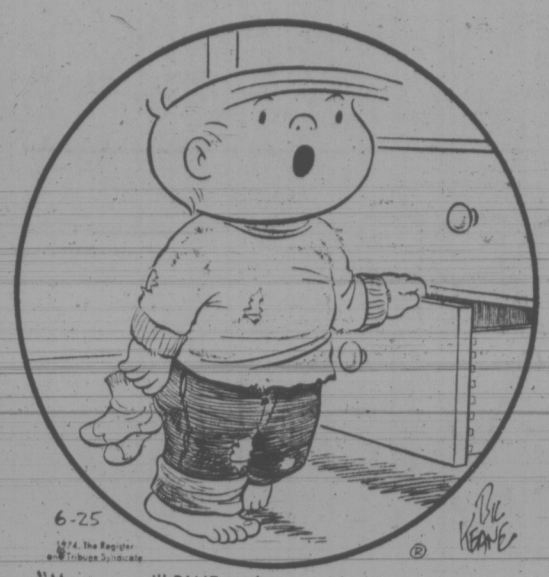

"Mommy, will BLUE socks go with this outfit okay?"

DENNIS THE MENACE

"MAYBE IF I TURN THE LITTLE WHEEL *THIS* WAY, SHE'LL START MAKIN' DESSERTS AGAIN."

GARDENING
hilda beastall

Patio Can Be More Than Just a Place to Relax

How many gardeners realize the advantage of the semi-shaded patio for the growing of special plants?

Usually such an area is designed primarily as a place for outdoor summer living. In this climate we don't aim at excluding all sun nor do we put unnatural emphasis on privacy.

The result is a pleasant, reasonably light, sometimes sunny place, easily accessible from the house.

A 12-foot square patio with some form of shade overhead from hottest summer sun, and perhaps with broken sunlight from the west for afternoon comfort, will provide a few choice planting spots along one side.

Supposing the area has been bricked (using old bricks from demolition companies) or paved, free, open soil squares along the inner (west) edge will make ideal "planters" for flowering shrubs.

* * *

You may choose one for fragrant winter bloom, another as an early spring greeting, one for full summer glory, and a fourth for rainy day loveliness.

The sun at its zenith during the long days from May to August will have its rays broken by the overhead shade and the west side shelter from either a deciduous tree or tall deciduous shrubs nearby.

From September to April, the low sunlight will enter from sunrise, through the low winter southern arc to practically its setting in the southwest, thus providing direct light during those months.

For winter flowering, you may like a pillar covered with yellow jasmine, or one of the winter scented viburnums, as Viburnum bodnantense. Both when mature, have flowers from November to March, especially noticeable in the mild periods.

* * *

By early April, a wide choice among hardy rhododendron species is possible, a group of which will entice you to the patio for morning coffee on sunny days. Many of these rhodos are of small stature, growing and flowering close to the ground.

High summer can be celebrated by the flowering of the scarlet flowered, nearly evergreen Escallonia C. F. Ball. This appreciates the slight winter protection of a structure as here visualized, and also the filtering of direct overhead sun in summer.

Choose carefully for that rainy day shrub. It should be something green and gold, evergreen and smooth, so that the rain will make it gleam.

Nothing compares with the fine, variegated Russian-olive (Elaeagnus pungens area maculata) which will take the sunniest of the patio beds, for it withstands all kinds of weather.

You need to be able to see this elaeagnus from house windows on days when you can't make it to the patio.

For patio beds which are too shaded all year for any of these shrubs, you have the choice among lovely ferns and foliage perennials, some with flowers in their season; many thrive in varying degrees of shadow.

PEANUTS

BROOM-HILDA

B.C

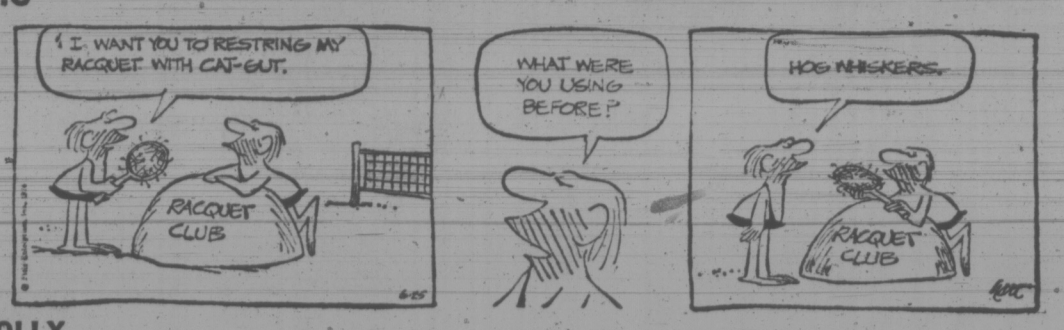

POLLY

APARTMENT 3-G

MISS PEACH

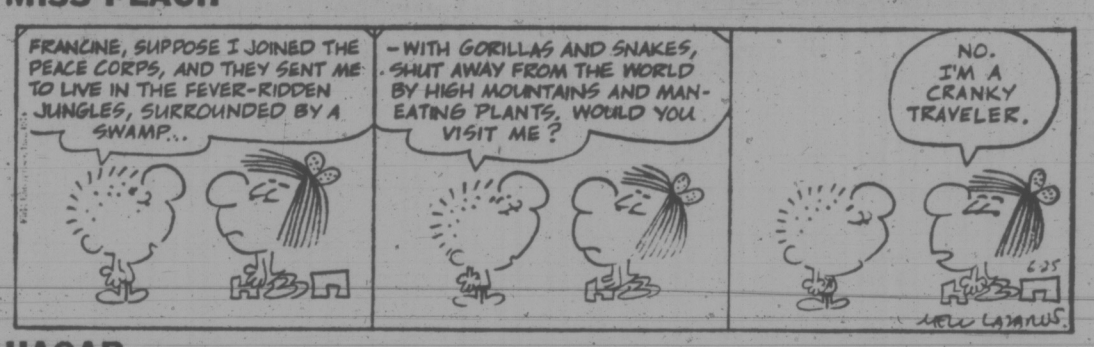

HAGAR

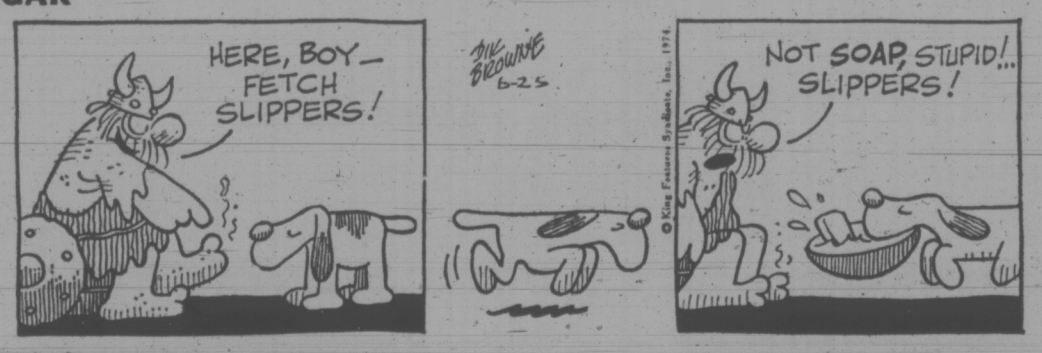

NANCY

MUTT AND JEFF

MARK TRAIL

CRYPTIC CROSSWORD

ANSWERS TO MONDAY'S PUZZLE

ACROSS: 7 Runway, 8 Plaice, 10 Fragile, 11 Amend, 12 Nags, 13 Adder, 17 Denim, 18 Char, 22 Raise, 23 Headway, 24 Seaman, 25 Coffer

DOWN: 1 Profane, 2 Enlarge, 3 Satin, 4 Gleaner, 5 Miner, 6 Weeds, 9 Headlight, 14 General, 15 Show off, 16 Prayers, 19 Press, 20 Final, 21 Baton

CLUES

ACROSS

1 Strangely fine moral story, but quite beyond expression (9)
8 Would still be solitary with fifty more (3)
9 Knowledge being assembled, perhaps (11)
11 Ease the lot of about 51 with first wife (7)
12 This part of the tyre is a foot down (5)
13 Send away to cut off an appendage? (6)
15 Pay the bill and stop flitting around! (6)
17 Authoritative standards and not quite manuscript addition (5)
18 Puts some water in enclosures for mother animals (7)
20 Insurance man who ought to make more use of his pen? (11)
22 Fault-finding horse? (3)
23 In the act of employing communists (3-6)

DOWN

2 She is separate amongst women undoubtedly (3)
3 Where the blacksmith shows he's dishonest? (5)
4 They give support in pairs (6)
5 Letter taken from set pile (7)
6 The satisfaction expressed by northern campers in bed (11)
7 Top gear, as it were (4-5)
10 Come to nothing, being loud the whole of the time (4, 7)
11 Turned and made superfluous (9)
14 As one with particular advantage, he's obviously not on edge (7)
16 Loved giving colour to a jollification (6)
19 Could spoil one to take on a girl (5)
21 The first woman on the night before (3)

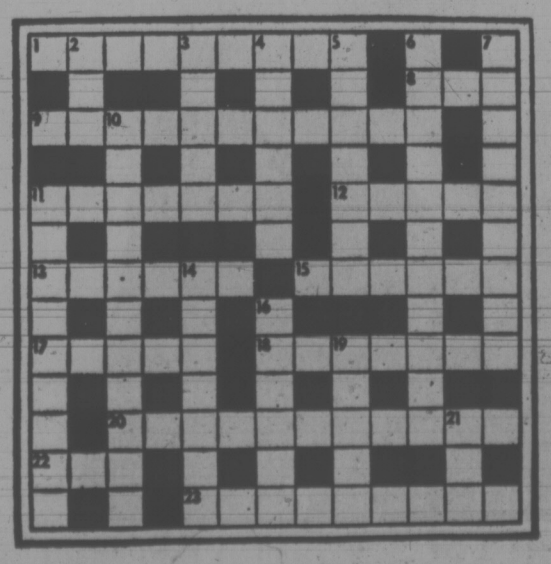

SOLUTION WEDNESDAY

The Bridge Expert

By FRED KARPIN

The initial attack on bridge is, of course, launched by the defenders: they make the opening lead. Quite often, the opening lead exerts a signigicant influence on the destiny of the final contract; and, on occasion, it is the decisive factor. The latter was the case in today's deal. Both sides vulnerable. North deals.

NORTH
♠ K 10
♡ A K 7
◇ K Q J
♣ A K J 10 8

WEST
♠ Q 9 7 6 5 2
♡ Q J
◇ A
♣ Q 9 4 3

EAST
♠ 4
♡ 9 8 6 4 3 2
◇ 8 5 3
♣ 7 6 2

SOUTH
♠ A J 8 3
♡ 10 5
◇ 10 9 7 6 4 2
♣ 5

The bidding:

North	East	South	West
3 NT	Pass	4 ◇	Pass
5 ◇	Pass	6 ◇	Pass
Pass	Pass		

Opening lead: Six of ♠.

South made a good decision when he bid four diamonds over North's three no-trump opening bid; and, despite the result, the final contract of six diamonds was an excellent one.

West thought for quite a while before making his opening lead. It was quite apparent that East rated to have about zero points in his hand, since West was looking at 11 high-card points. Even if East had the heart ten, the opening lead of the heart queen figured to be unproductive, since if the heart ten eventually became promoted into a winner, East could never obtain the lead to cash that card. So West eliminated the heart lead.

A club lead, from West's point of view, was equally hopeless, since North-South figured to possess the outstanding high cards in clubs. So West eliminated the opening club lead. That left the spade suit as the defenders' sole hope.

As West viewed the set-up, the only chance he seemed to have to defeat South's slam contract was for his partner to win a trump trick by ruffing. For this to be accomplished, East had to have been dealt either a singleton or a void in some suit. With West having six spades, the most likely suit for East to have a singleton or a void in was spades.

So it came to pass that at trick one West opened a low spade, and dummy's ten-spot won the trick, East following suit with the four. Declarer next laid down the king of diamonds, West taking his ace. Despite East's discouraging four of spades at trick one, West now led another spade. As is apparent, East ruffed this lead, for the setting trick. And so declarer went down, owing to circumstances beyond his control.

It will be observed that if West had made any lead other than a spade, declarer would have fulfilled his contract.

FUN WITH FIGURES

By J. A. HUNTER

Each distinct letter in this addition stands for particular but different digit.

The do-gooders surely encourage crime, but what exactly do you make of this EVIL?

EVIL
EVIL
IS
———
VILE

(Answer tomorrow)

Yesterday's answer: The print, $49.50.

Esquimalt Gets Canadian Meet

The Canadian indoor speed skating championships will be held in Esquimalt Sports Centre, March 29-30, 1975, it has been announced. The event is expected to draw about 200 of the top skaters in Canada. John Hurdis, president of the Speed Skating Association of Canada, recently inspected the facilities at Esquimalt and reportedly was very pleased.

386-2121

CLASSIFIED ADVERTISING

Vancouver Island's Largest Shopping Centre in Print

386-2121

BOX REPLIES
All replies to private box numbers available from 8:00 a.m. to 5:30 p.m. Monday to Friday inclusive.
Victoria Press Box numbers available on request. Charge $2.00 and $3.50.

OFFICE HOURS
Classified Counter, 8:00 a.m. to 5:30 p.m. Business Office, 8:30 a.m. to 5:00 p.m. Monday to Friday inclusive.

* * *

OFFICE CLOSED SATURDAY

* * *

CLASSIFIED TELEPHONE HOURS
8:00 a.m. to 6:00 p.m. Monday to Saturday inclusive. 386-2121.

* * *

CLASSIFIED COPY DEADLINES
Regular classified advertisments may be placed at the counter, 8 a.m. to 5:30 p.m. on the day prior to publication, Monday to Friday inclusive. By telephone, 8:00 a.m. to 6:00 p.m. Monday to Saturday inclusive.
All classified semi-display copy must be in the possession of Victoria Press Ltd., 2621 Douglas Street, by 12 noon on the day prior to publication, with the exception of that copy for Sunday Colonist must be in by 12 noon Friday.

FULL COVERAGE CLASSIFIED RATES

REGULAR CLASSIFIED
LOCAL RATE
One day, 9c per word per day
Three consecutive days, 8c per word per day.
Six consecutive days 7c per word per day.
1 6-pt. heading or white space allowed to be charged at 5 words.
Minimum advertisement 10 words and $1.00
Each initial, sign, group or figures and abbreviation counts as one word.

SEMI-DISPLAY
LOCAL RATE
Ads requiring a style other than that mentioned above will be charged by the measured agate line (14 agate lines equal 1 inch).
One day, 42c per line, $5.88 inch.
Three consecutive days, 37c per line, $5.18 inch.
Six consecutive days, 32c per line, $4.48 inch.

NATIONAL RATE AND OUT-OF-PROVINCE RATE
Regular classified, 10c per word per day.
Semi-display, 50c per line per day.

Birth Notices $2.50 per insertion for standard message of 30 words or less. 8c each additional word or initial.
In Memoriam notices, Cards of Thanks, Death and Funeral Notices, 35c per line per day. Three consecutive days 90c.

Births, Deaths, In Memoriam Notices, Cards of Thanks, Personals not accepted by telephone. Single paper rates on request.

SUBSCRIPTION RATES
Wherever carrier service in maintained, $3.00 per month.
By mail—
Canada, $3.50 per month, $10.00 per 3 months, $39.00 per year.
United States, $4.00 per month.
Saturday Only—
Canada, 25c per copy, $13.00 per year.
United States, 30c per copy, $15.60 per year.
Commonwealth and Foreign rates upon request.
Mail subscriptions are payable in advance.
Authorized as second class mail, Post Office Department, Ottawa.
Member Audit Bureau of Circulations.

TERMS OF PUBLICATION
The Victoria Press Ltd. shall not be liable for non-insertion of any advertisement beyond the amount paid for such advertisement.
In the event of an error occuring the liability of Victoria Press Ltd. shall not exceed the charge for the space actually occupied by the item in question.
All claims on error in publication shall be made within 12 hours thereafter and if not made shall not be considered. No claim will be allowed for more than one incorrect insertion nor for errors not affecting the value of the advertisement.
All estimates of cost are approximate. Advertisers will be charged with space actually used.
All advertising copy will be subject to the approval of the Victoria Press Ltd., who reserve the right in its sole discretion to classify, reject or insert copy furnished.
Advertisements must comply with the British Columbia Human Rights Act which prohibits any advertising that discriminates against any person because of his race, religion, sex, color, nationality, ancestry or place of origin, or because his age is between 44 and 65 years, unless the condition is justified by a bona fide requirement for the work involved.
While every endeavor will be made to forward replies to box numbers to the advertiser as soon as possible, we accept no liability in respect of loss or damage alleged to arise through either failure or delay in forwarding such replies, however caused, whether by negligence or otherwise.

CIRCULATION REPRESENTATIVES
Duncan, Chemainus— P. J. Rogers 746-6181
Lake Cowichan— P. Edwards 749-6771
Nanaimo— A. Lakey 753-2766

United States Representatives
MATHEWS SHANNON and CULLEN, INC.
New York, Boston, Chicago, Detroit, Philadelphia, Pittsburgh, Cleveland, Syracuse, Charlotte, Atlanta, Cincinnati.

DUNCAN BUREAU
Duncan Financial Centre, 435 Trunk Rd. Office and telephone hours 8:30 a.m. to 5 p.m. Monday to Friday inclusive.
PHONE DUNCAN 746-6181

CLASSIFIED SERVICE FOR DUNCAN COWICHAN RESIDENTS
Classified Ads phoned in to our Duncan office before 3:30 p.m. will appear in the following day's papers
746-6181

NOTICE OF COPYRIGHT
Full complete and sole copyright in any advertisement produced by Victoria Press Ltd. is vested in and belongs to, Victoria Press Ltd.; provided, however, that copyright IN THAT PART AND THAT PART ONLY of any such advertisement consisting of illustrations, borders, signatures or similar components which is, or are, supplied to Victoria Press Ltd. by the advertiser in the form of engravings, matrices, casts, etc., and incorporated in said advertisement shall remain in and belongs to the advertiser.

1 BIRTHS

ETTINGER — Gordie and Sharon are proud to announce the arrival of Patricia Gail, 7 lbs. ½ oz. on April 11, 1974. Many thanks to Dr. P. K. Johnston and the wonderful maternity staff at Victoria General.

PEEKE-VOUT — Born to Barry and Paulette (neé Smith), a son, Aaron Joachim, on May 19, 1974. Proud grandparents are Mr. and Mrs. Albert Peeke-Vout of Mill Bay, B.C., and Mr. and Mrs. Martin Smith of Brandon, Manitoba. Special thanks to Dr. E. R. Higgs and Staff of Royal Jubilee Hospital.

WONG — Born to Peter and Debbie (nee Lowe) 3386 Kingsley Place at Royal Jubilee on June 24, 1974, a baby boy, Garret Jason, 7 lbs. 8 oz. Proud Grandparents are Mr. and Mrs. George Gum Lowe and Mr. and Mrs. Wong Wah Dai. Special thanks to Dr. Gordon Reilly and Maternity Staff.

3 DEATHS and FUNERALS

BETTS—In hospital after a lengthy illness, Mr. George Thomas Betts, aged 30 years, born in Vancouver, B.C. and a resident of 1913 Jerome Road, Colwood, B.C.; formerly of Mahatta River, B.C. He leaves his loving wife, Laura, and sons, Chad and Cory, at home; his parents, Mr. and Mrs. Stan Betts, Happy Valley, B.C.; brothers, Howard, Dennis and Stephen, Happy Valley, B.C. and his sister, Mrs. J. (Lynda) Grounds, Victoria, B.C.
Mass will be celebrated in Our Lady of the Rosary Church, 794 Goldstream Ave., Langford, B.C. on Wednesday, June 26, 1974 at 10:30 a.m. Rev. Father W. J. O'Brien celebrant. Interment in the Hatley Memorial Gardens. Arrangements by the Sands Funeral Chapel of Heather, Colwood, B.C.
Sands—Colwood

CLASSIFICATION INDEX

VITAL STATISTICS
1 Births
8 Card of Thanks
5 Deaths and Funerals
9 In Memoriams
10 Funeral Directors

NOTICES
14 Announcements
15 Coming Events and Meetings
16 Catering, Banquets and Reception Rooms
20 Lost and Found
11 Monumentals
18 Places to Visit
17 Restaurants

EMPLOYMENT
21 Help Wanted—General
22 Office Help
23 Skilled Trades
24 Sales Persons and Agents
25 Teachers
26 Part Time—Temporary Help
30 Situations Wanted

BUSINESS SERVICES AND DIRECTORY
36 Business Services and Directory

PERSONAL SERVICES
33 Bands, Musicians and Orchestras
40 Business Personals
43 Dancing
42 Education
71 Music Teachers
39 Personals
32 Trade Schools
38 Travel

MERCHANDISING
83 Aircraft
117 Antiques
78 Bicycles
80 Boats and Marine
65 Building Supplies
93 Cameras, Supplies and Photo Finishing
127 Chicks, Poultry, Hatching Eggs, Supplies
135 Farm Implements
12 Florists
60 Fuel
97 Furniture
120 Garden Supplies
99 Groceries, Meat and Produce
130 Heavy Equipment and Machinery
128 Livestock, Supplies and Events
100 Miscellaneous for Sale
103 Miscellaneous Wanted
109 Miscellaneous to Rent
77 Motorcycles
70 Musical Instruments
125 Parts and Supplies
96 Ranges, Stoves and Furnaces
92 Sporting Goods
115 Swaps
63 Timber
98 TV, Stereo, Radio Sales and Service
112 Wanted to Rent, Miscellaneous

AUTOMOTIVE
164 Auto Body and Painting
162 Auto Repairs, Service and Towing
168 Campers and Trailers
166 Cars and Trucks Wanted
150 Cars for Sale
151 Foreign Import and Sports Cars
169 Mobile Homes and Parks
149 New Car Directory
160 Parts, Accessories
158 Tires
154 Trucks and Buses
156 U-Drive and Auto Washing

ACCOMMODATION
185 Convalescent and Rest Homes
175 Hotels
178 Summer Resorts
181 Tourist Accommodation

RENTAL
201 Apartments to Rent, Furnished
200 Apartments to Rent, Unfurnished
202 Apartment Furniture to Rent
203 Apartments Wanted
206 Duplexes to Rent
207 Duplexes Wanted to Rent
215 Halls, Warehouses, Stores and Offices to Rent
197 Housekeeping Rooms to Rent
199 Housekeeping Rooms Wanted
211 Houses to Rent, Furnished
210 Houses to Rent, Unfurnished
212 Houses Wanted to Rent
190 Room and Board
191 Room and Board Wanted
193 Rooms to Rent
194 Rooms Wanted

FINANCIAL
155 Automobile Financing and Insurance
239 Mortgage Loans and Insurance
240 Mortgages for Sale
230 Personal Loans and Insurance
235 Wanted to Borrow

REAL ESTATE
280 Acreage for Sale and Wanted
240 Business Opportunities
241 Business Opportunities Wanted
300 Churches
247 Commercial or Industrial Properties
258 Condominiums and Townhouses
253 Country Homes and Properties
270 Exchange Real Estate
290 Farms for Sale and Wanted
263 Garages for Sale, Rent, Wanted
293 Gulf Islands Properties
250 Houses for Sale
265 Houses Wanted to Buy
295 Listings Cancelled
268 Listings Wanted
271 Lots for Sale
294 Mainland and Out-of-Province Properties
273 Property for Sale
274 Property Wanted
244 Revenue Property
245 Revenue Properties Wanted
285 Up-Island Properties
256 Waterfront Properties

PHONE DIRECT 386-2121 TO PLACE YOUR CLASSIFIED AD

5 DEATHS and FUNERALS

COX: At Sidney, B.C., on June 22nd, 1974, Mr. Charles James Collier Cox, aged 80 years, born in Stoney Creek, Ont., and a resident of Sidney, B.C. for the past 44 years, late residence 2318 Oakville Ave. Predeceased by his wife, Alice, in 1965, and son, Donald, in 1973. He leaves his sons, Leslie, Sidney, B.C. and Frank, Victoria, B.C.; daughters, May Nunn and Elsie Stockall, Sidney, B.C.; 14 grandchildren and 15 great-grandchildren; his sister, Mrs. Ethel Horne, Hamilton, Ont.
Service will be held in the Sands Funeral Chapel of Roses, Sidney, B.C., on Wednesday, June 26th, 1974 at 1:00 p.m., Rev. D. Eddie officiating. Interment in the Hatley Memorial Gardens.
Sands — Sidney

DUNCAN — In Duncan Extended Care Hospital on June 23, 1974, after a lingering illness, patiently borne, Mrs. Edith Catherine Duncan, age 54 years. Born in Victoria, B.C. She leaves her loving husband, Dave, 3676 Raymond Avenue; son, Robert, Victoria, B.C.; daughters, Mrs. J. G. (Doreen) Frazer, Victoria, B.C., and Miss Margaret Duncan, at home; 2 grandchildren.
Service will be held in the Sands Funeral chapel of Heather, Colwood, B.C., on Wednesday, June 26, 1974, at 1:00 p.m., Rev. J. G. Titus officiating. Interment in Hatley Memorial Gardens. Flowers gratefully declined. Those so desiring may contribute to the Multiple Sclerosis Society, 1951 Cook Street, Victoria, B.C.
Sands—Colwood

GILES — In Victoria on June 23, 1974, Sydney Robinson Giles in his 92nd year, of 1666 McKenzie Ave., born in England and resident here for 30 years. He is survived by his loving wife Edith; 4 daughters, Mrs. H. (Frances) Powers of Edmonton, Mrs. T. P. (Phyllis) Darlington of Kelowna, Mrs. R. (Bessie) Lavole and Mrs. J. (Grace) McCormick of Victoria; 3 sons, Albert of Haddock, Alberta, Bruce of Seattle, Wash. and Donald G. of Victoria; grandchildren; of great-grandchildren and 1 great-great-granddaughter.
PRIVATE funeral service in McCall Bros. FAMILY CHAPEL on Thursday, June 27 at 1:15 p.m. with the Venerable Archdeacon C. E. F. Wolff officiating. Interment at Royal Oak Burial Park. (Flowers gratefully declined).

HOURIGAN — Suddenly on June 23, 1974, in Victoria, Miss Rosaleen Roberta Hourigan, aged 17 years of 23 Helmcken, a native daughter. She leaves her loving parents, Mr. and Mrs. Des Hourigan; her triplet sisters, Maureen and Noreen at home, and sisters, Mrs. H. (Kathleen) DeBruni of Victoria, Mrs. R. (Colleen) Lawson of Quesnel, Mrs. Alan Hourigan of Victoria; 4 brothers, Michael, Patrick, Kevin and Danny of Victoria; nieces, nephews and cousins. She was a student of Esquimalt High School.
Funeral arrangements will be announced later by McCall Bros. Funeral Diercters Ltd.

HOVATTA — Suddenly on June 21, 1974, Mr. Pentti Antero Hovatta, aged 37 years, born in Finland and a resident of Victoria for the past 6 years, late residence, 1203 Clovelly Terrace. He leaves his wife, Spili; daughter, Disa; and son, Harri, at home; his mother, Mrs. Lydia Paivinen, Finland; brothers, Kalevi Hovatta, Australia and Kyosti Paivinen, Finland; and his cousin, Leo Suutarinen, Victoria, B.C.
Service will be held in the Sands Mortuary Limited, "Memorial Chapel of Chimes," on Thursday, June 27, 1974 at 3:00 p.m. Interment in the Royal Oak Burial Park.

JOHNSTON — In Victoria on June 24, 1974, Doris Lyle Johnston aged 55 years, beloved wife of Maurice A. Johnston of 1358 Craigdarroch, a native daughter of Victoria. She also leaves 2 sons, Denis of Victoria and Peter at home; 1 daughter, Mrs. D. F. (Nancy) Hunter of Amsterdam; 1 granddaughter, Paula.
PRIVATE funeral service in McCall Bros. FAMILY CHAPEL on Wed., June 26 at 2:30 p.m. with the Rev. H. M. Hunter officiating, followed by cremation. (Flowers gratefully declined).

KEYTOR: In Victoria, B.C., on June 23rd, 1974, Miss Hermina Catherine (Mina) Keytor, aged 90 years, born in South Africa and a resident of Victoria for the past 54 years, late residence, 1230 Balmoral Rd. She leaves her nieces and nephews.
Service will be held in the Sands Mortuary Limited, "Memorial Chapel of Chimes," on Wednesday, June 26th, 1974, at 3:15 p.m., Rev. Dr. Emma M. Smiley officiating. Cremation.
Sands — Victoria

LLOYD — Elizabeth Jean on June 23, 1974, aged 60 years, at Royal Jubilee Hospital, Victoria, B.C. Besides her beloved husband Len, she is survived by her mother, Mrs. C. W. G. Browning of Victoria, B.C.; one son, William (Bill) Armstrong of Victoria, and two daughters, Mrs. Louise Flowers of Victoria and Mrs. Jose Abugayda (Betty) of Tujunga, California; five grandchildren, also sisters and brothers.
Services will be held Friday, June 28, 1974, at 11:30 a.m. in The Chapel of First Memorial — 4725 Falaise Drive, Victoria. Cremation. No flowers by request. Donations may be made to the Cancer Foundation, 1900 Fort Street, Victoria. Arrangements through the Memorial Society of B.C. and First Memorial Services Ltd.

RUSSELL — William, passed away suddenly in Motherwell, Scotland, June 19, 1974. Former resident of Victoria, and long-time employee of Eaton's. Survived by his loving wife, Jean; sister; 2 brothers; niece and nephew.

SHEARER — Leon Albert, age 80 years. Survived by his wife, Edith; son, Douglas; daughter, Loree Burton, both of Edmonton; 8 grandchildren; also sister, Lillian Smith of Seattle, Alice Brewer of Victoria and brother, Frank, of Eugene, Oregon. Born in Nebraska, moved to Lacombe, Alberta, in 1902, served overseas in the First World War with the Canadian Army, pioneered for 30 years in the Peace River country. He was a charter member of Northland Masonic Lodge of Fairview, Alberta, and a charter member of Goldstream Lodge of Victoria.
Private cremation. Flowers gratefully declined. Arrangements through the Memorial Society of B.C. and First Memorial Services Ltd.

STABLES — On June 22, 1974 Catherine Stables of 1119 Robson St. Vancouver, age 53 years, predeceased by her husband, William Edmond, in 1968. Survived by 1 son, Kenneth, of Grand Prairie, Alberta; 1 daughter, Mrs. Fred (Sharon) Stephen of Kelowna; 2 granddaughters, Heather and Diana ; and 2 brothers, Kenneth MacDonald of Victoria, and Philip MacDonald of Portland.
Memorial Service will be conducted from the Chapel of Forest Lawn Mortuary, Royal Oak Ave., at Canada Way on Tuesday, June 25, at 3 p.m.

8 CARDS OF THANKS

We wish to express our heartfelt appreciation to our family and friends for the thoughtfulness and kindness extended to us, at the sudden passing of our beloved husband, dad and grandpa, Cal Hays. Also our sincere thanks for the beautiful floral tributes and donations to the Mentally Retarded Association. A special thanks to the pallbearers, Rev. Taylor, Mr. Carr and Mr. Jones. Haywards Funeral Chapel and to Dr. McGettigon, Dr. McFadyen, Dr. Somerville, Dr. Armitage and Dr. Mark Baltzan in Saskatoon. Also the nursing staff of the Intensive Care Unit of St. Paul's Hospital, Saskatoon.
Agnes, Jan, Val, Ernie, Storm, Derek, Michelle, Kelly and Lorie.

8 CARDS OF THANKS

On behalf of the family of the late Agnes Blythe Barr, I would like to thank the staff of Rose Manor for their kindness to her during her short but happy stay with them, and to thank all the relatives and her many friends for their expressions of sympathy at her passing and for their donations to the heart fund. — Elizabeth A. Haynes (niece).

10 FUNERAL DIRECTORS

SERVING VANCOUVER ISLAND
Sands
WE CARE
Dedicated to service
Sensible Prices
SANDS FUNERAL CHAPELS
VICTORIA 388-5155
SIDNEY 656-2932
COLWOOD 478-3821
DUNCAN 746-5212
LADYSMITH 245-2331
NANAIMO 753-2032
Your six community Chapels. Independent, Family Owned and Controlled. Sands since 1912.

INTERNATIONAL FLIGHT CARE
Specializing in shipping to or from anywhere
call collect
VICTORIA, 388-5155
SIDNEY, 656-2932
COLWOOD, 478-3821
DUNCAN, 746-5212
LADYSMITH, 245-2331
NANAIMO, 753-2032

Removal and Memorial Service
A Division of Sands
Covering Vancouver Island

McCALL BROS.
Funeral Chapels
1400 Vancouver Street
385-4463 385-4466 — 385-4467
Professional Service at the Highest Order . . . and at Moderate Cost.

WEDNESDAY, JUNE 26
BROWN, Mr. Wesley Dodsworth 10:00 a.m.—FAMILY CHAPEL.
JOHNSTON, Mrs. Doris Lyle, private service, 2:30 p.m.—FAMILY CHAPEL.

THURSDAY, JUNE 27
GILES, Mr. Sydney Robinson, private service, 1:15 p.m.—FAMILY CHAPEL.
TO BE ANNOUNCED
HOURIGAN, Miss Rosaleen Roberta.
ABBOTT, Mrs. Florence Eleanora

CUNNINGHAM FUNERAL CHAPEL
(Formerly Chaplin's)
1155 Fort Street
Phone 384-5512 or 384-8626
Offering dignified moderate services for all. Geo. S. Cunningham, owner, manager.

THOMSON & IRVING Funeral Chapel
Est. 1906 — Formerly of Winnipeg
A Dignified and Understanding Service at Moderate Cost
PRE-NEED AT NEED
SHIPMENTS
1625 Quadra St. Phone 384-2612

HAYWARD'S CHAPEL
Ready to carry out the family's wishes, quietly, sympathetically, with efficiency and dignity.
386-3505
734 Broughton St.

FIRST MEMORIAL SERVICE
Undertakers for the Memorial Society of B.C. 658-5244.

11 MONUMENTAL

STEWART MONUMENTAL Works Ltd.
ESTABLISHED 1896
Memorial of Distinction
Marble fireplace and tabletops
1401 May ST. 384-3452

MORTIMER'S MONUMENTS
ESTABLISHED 1877
"The Finest in Craftsmanship"
633 DAVID ST. 383-6421

14 ANNOUNCEMENTS

FREE
Block Bros. Realtors sponsoring free chess instruction all ages. 3 beautiful chess set free draws. Gds. 1-7 students eligible. Register nearest Block Bros. office or write Chess partners, Box 5205-B, Victoria. Play chess Beacon Hill Pk. 2 p.m., July 1, and sunny Sundays.

WHY RENT WHEN YOU CAN own co-operatively? Come and find out at the James Bay Co-Op Housing Association Organizational Meeting at 8 p.m. June 27 at 218 Menzies. For further information, please phone 598-4075.

PEOPLE MATTER MORE
Peter Smart's Committee rooms are at 98A West Burnside. Call us at 386-3188. Office hours, 9 a.m. to 10 p.m.
—Inserted Esquimalt-Saanich NDP.

ROYAL ROADS CHAPTER I.O.D.E. raffle, hand knitted sweater won by Clarice Brown, No. 1220.

15 COMING EVENTS and MEETINGS

BINGO
LONDON BOXING
and ATHLETIC CLUB
7:30 p.m. WEDNESDAY
VICTORIA
CURLING RINK
No game less than $30
All good neighbor games
$100 and $250 games
Jackpot
$325 on 50 calls
5 extra games
$100 or more
Free Bus
Free Parking

BASEBALL BINGO
VICTORIA CURLING CLUB
1952 QUADRA
EVERY TUESDAY, 7:30 P.M.
EARLY BIRD, 7:00 P.M.

ESQUIMALT CHAPTER 41, Order Eastern Star country fair, Tuesday, June 25, 7:30 to 9 p.m. O.E.S. Hall, 3281 Harriet Road. Homebaking, prizes, tea, 75c.

UNFORTUNATELY DUE TO working class incomprehension, no Socialists are contesting this election. For tomorrow enquire now. Socialist Party of Canada, Box 4280 A, Victoria, B.C.

DOG RACES, PORTLAND, JULY 6. $28 return. 384-9238.

16 CATERING, BANQUETS and RECEPTION ROOMS

WANT A REALLY BEAUTIFUL WEDDING? Book with us at the Chapel on Shawnigan Lake. Have your reception in a lovely rustic Plumb Line Dining Room. Seats 40-50. Reservations, 743-5322.

17 RESTAURANTS

THE PLUMB LINE DINING ROOM
Serving lunches, afternoon teas. A variety of turkey dinners. Open from 10:00 a.m.-10:00 p.m. For reservations, call 743-5322.

20 LOST and FOUND

LOST: 4 MONTH GREY MALE kitten, Vic High area. 386-1793.

FOUND: CHILD'S SWEATER ON Mt. Finlayson on Sunday. 479-6504.

FOUND: PLASTIC BAG ON SIDE walk in Hillside Mall. 592-1456.

20 LOST and FOUND

LOST: 2 BLACK FEMALE PUPpies, 3 months old. One has black nose and chest curly; one is pure black and very curly. Lost Sunday morning, Florence Lake area. After 5, 478-8632.

LOST FROM PLUMPER BAY float, 7 ft. fibreglass dinghy, white, varnish trim, blue inside. Any information phone 385-7685.

LOST—SMALL BLACK KITTEN, white markings on chest, lost from Persimmon St. Phone 382-8361. Three worried children.

MISSING FROM COLWOOD area, '74 Yellow Corolla, 1600 deluxe, Licence LPC 412. Phone 478-7536.

LOST — MALE BEAGLE, TRI color. Friday, Fairburn School area. Reward, 477-5964 or 592-4640.

LOST: BLACK PERSIAN, FLEA collar and bell. Cook-McClure area. Phone 598-1921.

LOST — GOLD RING WITH TURqoise stone, at Hamsterley Park. June 19, 652-2131.

FOUND: 2 DOGS IN GOLDstream picnic area. 384-8854.

21 HELP WANTED GENERAL

ADVERTISEMENTS IN THIS CLASSIFICATION MUST COMPLY WITH THE BRITISH COLUMBIA HUMAN RIGHTS ACT SEE COLUMN 1

NURSES' AIDES
$525 PER MONTH
WARD ASSISTANTS
$490 PER MONTH
Must have transportation and be able to work shifts. Apply in writing to:
Administrator,
Glendale Lodge Hospital,
P.O. Box 4250, P. Stn. A,
Victoria, B.C. V8X 3X9.
Telephone: 479-7101, Local 228

THE BAY
Requires a saleslady—stylist in their wig department. We will offer good benefits and competitive salary to a sales oriented person. Please apply to the Personnel Department, 4th floor.

CAREER OPPORTUNITY
In Financial Services offered in Victoria area, no travel involved, top training program, fringe benefits, outstanding opportunity for management. Ask for Mr. Dupuis, between 9 a.m. and 6 p.m. 382-1521.

THOUSANDS OF JOBS HAVE disappeared! Will your job be next to go? Shouldn't you start your own business now while still employed or not? No investment required. If, to you, success means health and wealth, let's get together Wed., June 26, 8 p.m., 31 Cadillac, suite 3, Victoria.

PARTS PICKER REQUIRED AT Peter Pollen Ford, Victoria. This job is permanent employment for the right applicant. M.S.A., group insurance, good salary, apply in person to Ron Roberts, parts manager.

WANTED: GARDEN MAINTEnance supervisor. Must be experienced in all phases of gardening and be able to estimate and run maintenance crew. A good salary plus profit sharing plan. Apply Barker Landscaping Ltd., 382-8323.

RELIABLE MIDDLE-AGED COUple to manage 34-suite apartment building, some knowledge of maintenance. State age, experience. References required. Reply in writing to G and O Holdings, Ltd., 1000 Esquimalt Rd.

BABYSITTER HOUSEKEEPER wanted immediately for business couple with 4 children. Ages 14, 11, 10, 5. Gordon Head area. University student acceptable. Live in or out. 477-2932 or 383-0421.

COOKS, BAKERS, AND OTHER culinary personnel are required for various logging camps on Vancouver Island. Apply in writing stating age, phone No. and experience to Victoria Press Box 777.

SHIFT ENGINEER
Required for steam plant and building maintennance, should have Class A steam ticket or better. Good fringe benefits. Please call 384-8111, local 7725, 9-4.

MALE CLERK FOR RETAIL counter in interesting semi-industrial store. Must be willing to learn re. new products. 40-hour week. Apply Victoria Press. Box 751.

HOUSEKEEPER
Experienced, live-in, preferably middleaged, for couple in lovely modern city home. Good wages, weekends off. Local references required. Victoria Press, Box 776.

SCHOOL GIRL, TUXEDO DRIVE (Lark Loft Quadra), to babysit 13-month boy, 4 hours week mornings, 75c per hour for 6 weeks, start July 3. Phone 658-8728 mornings or evenings.

FEMALE GENERAL HELP FOR kitchen work, evening shifts. Also one cleaner for afternoon shift. Apply the Net Loft, 640 Montreal St., 388-5551.

MALE STUDENT TO HELP Church Janitor every Saturday morning, $2.50 an hour, must be reliable, write, giving age, etc., to Victoria Press, Box 753.

WANTED: JOURNEYMAN AUTO mechanic for large service centre. Apply Uplands Gulf Service Centre and Car Wash, Hillside and Shelbourne.

AUTOMOTIVE SANDER NEEDed. Medical, dental and life insurance benefits. Apply at Advance Collision, 741 Pembroke.

WANTED EXPERIENCED DINing room waitresses. Apply at back entrance, 1021 Pandora after 4 p.m.

WANTED: EXPERIENCED FEmale short order cook. Apply in person Maple Leaf Cafe, 1213 Douglas.

MAIDS REQUIRED. EXPERIence preferred. Apply Mrs. Payne, Harbour Towers. 385-2405. Top wages.

QUO VADI SOCIETY (JOHN Howard Society), Family Services, would like volunteer drivers for transportation. 384-3681 or 386-0528.

KIND, RELIABLE BABYSITTER needed, July 2, Esquimalt, $60 monthly. Not just summer employment. 382-2742 after 5 p.m.

HORSE-DRAWN TALLY-HO sightseeing drivers required, apply in person at stand in front of Parliament Buildings.

SPORTSMAN MOTOR INN REquires night auditor, will train, good starting salary. Apply 1850 Douglas St.

HAIRDRESSERS — TWO FULL time, one part-time. $3.50 per hour. Nels Todd, Gorge Shopping Centre 384-1244.

PART-TIME OR FULL TIME hairdresser needed in Colwood area. 478-4322.

STUDENT FOR PAPER ROUTE, odd weekends. Craigflower area. 383-7035.

RESPONSIBLE PERSON TO SUpervise boy 8, July and August. 598-5484. Jubilee area.

BABYSITTER NEEDED QUADRA and Tattersall Immediately. Phone 384-4022.

CARETAKER COUPLE FOR adult high rise. Reply to Victoria Press, Box 782.

BARBER OR BARBERS' APprentice wanted, above union scale wages, apply 477-4464.

BABYSITTER NEEDED URgently, my home, evenings, 1 child. 383-9359.

LADY FOR REST HOME, PARTtime, 12 midnight to 8 a.m. 385-9821.

WANTED: RESPONSIBLE PERson for senior chambermaid position. Phone 385-8106.

BABYSITTER WANTED, MY home, Monday to Friday, 8-5 p.m. Please call 388-5243 after 5 p.m.

HAVE LAWNMOWER, WILL Travel, fertilizing and gardening also done. 592-4194.

EXCITING POSITION OPEN FOR Mature woman. Interviews, typing required. Phone 388-9975.

COOK FOR REST HOME, WED. — Sun. inclusive. Phone 385-9821.

21 HELP WANTED GENERAL

VICTORIA'S MOST POPULAR RESTAURANT
The Princess Mary's new dining facility "Pier 16" is nearing completion. We are now accepting written applications for consideration of:
Fully experienced cook's helpers, salad makers, deep fry cooks, grill cooks, dishwashers, pot washers, dining room waitresses, bus boys and bartenders.
A few of these positions are available immediately for both day shift and night shift.
If you are mature, pleasant and neat in appearance and desire to become part of our organization, write or apply in person to the:
Princess Mary Restaurant
344 Harbour Rd.
Victoria, B.C.
V9A 3S1
Applications will be accepted for our consideration until June 29, 1974.
Persons wishing to apply in person should apply between 9 a.m. and 11 a.m. only.

School District Number 85 (Vancouver Island North)
SUPERVISOR OF SERVICES
Duties — on initial appointment, the successful candidate will be responsible for the administration of all plant and maintenance personnel and related facilities through the school district. This person will work from the board office in Port Hardy and will be in charge of a staff of 50 to 60. The successful applicant will be assigned other administrative functions as required.
Salary to be negotiated.
Application in writing, will be received by the undersigned up till 5 p.m. July 3, 1974.
C. J. H. Laithwaite, (secretary treasure.)
School District number 85 (Vancouver Island North)
Box 90,
Port Hardy, B.C.

STEREO PACIFIC
755 YATES
REQUIRES A STORE MANAGER, BENEFITS IN SALARY COMMENSURATE WITH EXPERIENCE. SALES ABILITY AND RETAIL KNOWLEDGE ARE DEFINITE ASSETS. FOR APPOINTMENT CALL 382-5613. MR. STONE.

CHARGE TECHNOLOGIST
Charge Technologist required for Biochemistry Department of a 270-bed subregional hospital on the Upper Fraser Valley. Grade salary as per HSA agreement and training. Send resume of qualifications and experience to:
—Mr. J. Gurney, Chief Technologist
—Chilliwack General Hospital Laboratory,
—45550 Hodgins Ave.,
—Chilliwack, B.C. V2P 1P7

PAUL'S Restaurants
Has immediate openings for waitresses and waiters. Only those with experience need to apply. Paul's Restaurants, 1900 Douglas St.
Would you like to work in pleasant surroundings? If you are an experienced cook and would like to work 3-11 p.m., please phone 384-7541 between 10 and 11 a.m. and 2 and 3 p.m.

PAUL'S Restaurants
Paul's Restaurants require person to do floors, 4 days a week. Approximately 20 hours. Sunday to Wednesday. Apply Paul's Motor Inn, 1900 Douglas.

FULL-TIME POSITION IN LADIES READY-TO-WEAR STORE. STOCK ROOM WORK AND SOME SELLING. APPLY VICTORIA PRESS, BOX 770.

PAINTER'S HELPERS
2 responsible, energetic painter's helpers required for exterior work. Experience in preparation, trim painting, and minor exterior repairs helpful. Own transportation necessary. Starting $4.50 per hour depending on experience. 384-6612.

WORKING SOUS CHEF
Required for major hotel, should have professional training, and experience along with the ability to supervise staff, liberal fringe benefits, please call 384-1621, 8:30-5 weekdays.

LIVE-IN HOMEMAKERS
Opportunities for semi-retired ladies to help their local communities. Your experience needed by HEALTH CARE SERVICES UP-JOHN LIMITED. Call us at 388-6639 Monday - Friday 9-4:30.

APPLICATIONS ARE NOW being taken for full time and part time sales clerks. Experienced preferred, apply at Customer Service Counter, Woolco Department Store.

LADIES REQUIRED FOR LIGHT cleaning duties in modern office building. Evening work, Monday to Friday, no experience necessary. Please send work record and references to Victoria Press, Box 611.

CLERK RECEPTIONIST FOR downtown motor inn. Typing and ability to deal with public essential. Steady work for right party. Queen Victoria Inn. 386-1312.

TAXI DRIVERS WITH CLASS 4 license and chiefs permit. Guaranteed wage, statutory holidays, MSA, holiday pay, 5-day week. 383-1121 for appointment.

LADDER WORK
Trainee, drivers licence required. Must carry out instructions willingly! Apply Victoria Press, Box 588.

WANTED: WAITRESSES, KITCHen help and cooks, full time and part time. Apply in person from 10 a.m. to 4 p.m. daily. 1577 Hillside Romeo's Pizza.

EXPERIENCED CARETAKER for 60-suite complex, salary to be negotiated. Phone 382-2012, Monday-Friday, 8:30-4 p.m.

PAINTER'S HELPER REquired, must be experienced in reparation, rolling and brushing. Phone in A.M. only at 382-1821.

EXPERIENCED SPOTTER Apply Mrs. Marshall, Individual Dry Cleaners. 1602 Fort St. 382-9141.

URGENT, BABYSITTER NEEDed, my home, phone after 6, 384-2039.

BARTENDER FOR CANTEEN, steady employment for qualified person, 1001 Wharf Street, 383-4923.

21 HELP WANTED GENERAL

BOYS AND GIRLS
AGE 17-19
Due to expansion, large Canadian firm has openings for youthful people, who are interested in a career that pays above average. To qualify applicants must be:
1—Neat in appearance.
2—Willing to learn.
3—Ambitious and honest.
4—Able to meet public.
5—Able to start immediately.
6—Grade nine minimum.
Salary $400-$650 a month plus bonuses and commissions to start, with regular increases. No experience necessary. Full training programme and new car transportation supplied. Driver's licence helpful but not essential.
For personal interview apply at the Doric Motel, Douglas st. Ask for Mr. Ken Stef, Monday, Tuesday and Wednesday from 10:30 to 12, 2 to 4 and 7 to 8 p.m.

NORTHERN INTERIOR HOTEL
Permanent positions open for
—Night Auditor—NCR
—1st and 2nd Cooks
—Food Services Waitresses
—Tapman
Union wages, single or married accommodations available. Transportation to hotel provided. Victoria Press Box 679.

Assistant Manager
Applications invited for this position in Northern Interior hotel. Successful applicant will be fully experienced in food and catering service, lounge, public house and front-desk areas. Single or married accommodations available. Salary commensurate with ability and experience. Reply Victoria Press, Box 679.

LICENSED PRACTICAL NURSES
Resthaven General Hospital acute 56 Beds, Sidney, B.C., would be interested in receiving applications for the above positions. Please contact Director of Nurses, 656-1121, or write Director of Nurses, Resthaven General Hospital, Sidney, B.C.

Hotel Accounting
Northern Interior hotel requires accounting and bookkeeping clerk experienced in hotel accounting. Single or married accommodations available. Please forward resume to Victoria Press, Box 679.

REPUTABLE OFFICE EQUIPment firm requires typewriter and adding machine service man, good working conditions, fringe benefits, no travel, permanent position. Excellent opportunity for advancement in service or sales. Victoria Press, Box 765.

TELEPHONE SALES
Mature person, permanent position, established firm, 9 a.m.-3 p.m. $2.50-$4 per hour. Call Mr. Nelson between 3 and 5 p.m. 386-9122.

EXPERIENCED MATURE waitress wanted for downtown specialty restaurant. Primarily day-shift. Those with pleasant personality please apply in person only at 851 Douglas St. Ask for manager.

Urgent! George Pringle, Memorial Camp at Shawnigan Lake, requires cook and qualified l

24 SALES PERSONS AND AGENTS

Sears

REQUIRES

SALES PERSON

Requires a full-time sales person for floor coverings. Excellent company benefits. Apply in person to personnel office.

Simpsons-Sears Ltd.

WHY WAIT??

Immediate earnings; immediate product delivery; immediate satisfaction is assured you. Our unique sales plan is directed to Commercial and Industrial accounts. Our repeat business is over 80%. You sell daytime hours with no cash investment required. Permanent future. Full or part-time. Local Manager to assist you. Excellent supplementary non-conflicting line. Our first reply will convince you. Write "Certified", 10 Head Street, Dundas, Ontario.

EXPERIENCED SALES PERSON wanted to make appointments for SOOTER MOBILE STUDIO on Vancouver Island. Excellent commission and bonus. 384-3813.

INSURANCE SALES PERSON OR agent to work with a major realty and insurance company in a busy city on Vancouver Island. Excellent opportunity to take over the department eventually or if an agent, take over immediately, will work out a good remuneration arrangement. Apply: Victoria Press, Box 763 in confidence.

NEED 6 MEN TO ASSIST ME in my fast growing and prosperous business. Must be neat and reliable. Car necessary. $320 part time, $640 full time. Work 6-10 p.m. Phone 386-2947 for personal interview.

SALESMAN, MATURE AND CAPABLE for carpet department. Commission with a guarantee plus benefits. Permanent position. Apply Standard Furniture Company.

Import Co. 1609 Douglas St. Required, apply in person. Casing FULL TIME SALES CLERK RE-

25 TEACHERS

ADVERTISEMENTS IN THIS CLASSIFICATION MUST COMPLY WITH THE BRITISH COLUMBIA HUMAN RIGHTS ACT SEE COLUMN 1

School District No. 50 (Queen Charlotte)

RURAL SCHOOLS

Applications are invited for teaching positions in one room elementary schools in Thurston Harbour, and Reynold Sound. These newly created schools will include K-Gr. 7 with a very small enrollment.

Applications should be directed to: E. W. Richmond, Supervisor of Instruction, Box 410, Masset, B.C.

THE NITINAHT BAND COUNCIL requires an experienced reliable teacher for grades 1-4 for the '74-'75 school year.

Applicant must have transportation and be prepared to live on the Reserve during the week.

Send applications with references to the Nitinaht Band Council, Box 340, Port Alberni, B.C.

26 PART TIME OR TEMPORARY HELP

ADVERTISEMENTS IN THIS CLASSIFICATION MUST COMPLY WITH THE BRITISH COLUMBIA HUMAN RIGHTS ACT SEE COLUMN 1

STREET SELLERS

Earn Some Extra Pocket Money!

Required for downtown Victoria area to sell Times. 2 editions daily except Sunday. Good cash prizes on weekly contests. 382-3131, Mr. K. E. Wilson.

ATTENTION BOYS, GIRLS

If you are 12 years of age or older wanting to earn some extra money, live in Esquimalt, Vic West or Burnside-Tillicum area, we have the opportunity for you. For more information call Mr. Seal at 383-4111.

THE BAY

Requires an experienced saleslady for their drapery department. If you have some knowledge of draperies and like to sell, apply in person to the Personnel Department 4th floor.

HOUSEKEEPER REQUIRED two days per week, six hours per day, general cleaning, laundry and prepare dinner. Ability to type an asset but not, repeat not essential. Hours: 2:30 to 8:30. Gordon Head area. Victoria Press, Box 764.

THE DAILY COLONIST HAS A carrier opening in the Duke Rd.-Metchosin area. This route would take about ½ of an hour each morning. Interested applicants should contact J. Bradford at 383-4111 Ext. 164 or 479-1579.

WANTED, CYCLIST, 30 TO 50, with some knowledge of math and mechanics, to test ride low fatigue resilient bicycles in spare time for one dollar per mile. Send name and phone number to Victoria Press, Box 786.

ANGLICAN CHURCH OF ST. Mary the Virgin, Oak Bay, requires janitor-caretaker, part-time work suitable for pensioner. Apply church office, phone 598-2212 weekdays before noon.

RECEPTIONIST MON.-FRI., 1-5, Sat. 9-2. Must be neat in appearance, and able to greet public, apply 906 Hillside Ave., Wed., June 26 from 1-2.

NURSES' AIDES, PART-TIME, 4-8 p.m. daily; straight shift, 4-11:30 p.m. 3 days; night duty, 11:30-8 a.m. 3 nights. Part-time cook. 384-8631 or 998 Humboldt.

PART-TIME HELP FOR FABRIC store. Preferably someone that has taken a S-t-r-e-t-c-h and Sew course. Apply to Victoria Press, Box 752.

THE OWL AND PUSSY CAT, VICTORIA Store — 3613 Douglas St. — 385-4522. Part-time saleslerk, approx. 30 hours per week. Experience beneficial, but not necessary.

ASSISTANT FOR GIRL FRIDAY in small office. Invoice typing, filing, telephone answering, 1-5 p.m. Monday to Friday inclusive. Reply to Victoria Press, Box 750.

URGENTLY REQUIRED, LADY with jewellery experience, 30-hour week, in small shop. Victoria Press, Box 774.

SERVICE STATION ATTENdants, for weekends and holidays, apply at Westview Auto Service, Trans-Canada Hwy. and Tillicum.

COOK NEEDED, 9 A.M. TO 1 p.m. daily. Good Shepherd Shelter, Mill Bay.

PART-TIME COCKTAIL waitresses wanted, only Friday and Saturday. Please call 385-1031.

30 SITUATIONS WANTED

RELIABLE LADY WOULD LIKE housework, 4 or 5 days a week. Can start July 10. Esquimalt area preferred. 386-0601.

WANT A DAY OR MORE AWAY from the kids? Responsible adult will look after your children and house. $30 a day. 388-9710.

30 SITUATIONS WANTED

RESPONSIBLE, MATURE woman wishes permanent homemaker position in motherless home. Able to take care of children and manage household. Also do quality cooking. Need own quarters, two boys, age 9 and 10. 652-3693.

CONSCIENTIOUS CERTIFIED dental assistant looking for employment in preventative-oriented practice. Phone Van. 261-7811, 8-4 p.m.

I WILL COOK EVENING MEAL and help with light chores for exchange of room and board. Must be free through day. 477-4439 after 5.

MIDDLE-AGE EXCELLENT health, good appearance, 2½ years paramedical office, would like similar position in Christian atmosphere. 382-9488.

A. G. PERSONAL CLEAN-UPS. Long grass or small hay crops cut, 4' side mower on riding tractor. Contract work or hourly. 479-4067 after 9 p.m. or before 8 a.m.

WOODWORKING, CUSTOM-BUILT stereo cabinets, book cases, tables, desks, and other furniture. 592-1037.

WANTED: OCCASIONAL BABYsitting, afternoon or evening. Responsible older person. Good reference. Call 385-8898.

REFUSE HAULED AWAY AT reasonable rates. Phone 382-1562 after 5.

I WOULD LIKE TO SEW clothes for you. Reasonable rates. Call Ava 385-1946.

DAY CARE, OUR HOME. Fenced double yard. 2 years and up. 383-8462.

BABSITTING MY HOME, WEEKdays, preferably over 3 years. 478-4771.

TALL GRASS, MOWING BACK yards. Vacant lots. 479-4865 or 477-1746.

RELIABLE DAY CARE, my home. Fenced yard. Victoria West area. 383-8462 anytime.

PRACTICAL NURSE DESIRES work in private homes. 388-5006.

LOVING DAY CARE, MY HOME. $10 day. 388-9710.

33 BANDS, MUSICIANS and ORCHESTRAS

EXPERIENCED, VERSATILE bass player seeks full time work. Good equipment — some vocal. 382-5217.

TRUMPET AND FLUGEL PLAYER at liberty. Plays all styles, prefers rock. Available for travel. 478-7795.

Denny's Canned Music Co. 656-3585

WEDDINGS, SPECIALIZED music James Gurr. 478-2468.

36 BUSINESS SERVICES AND DIRECTORY

Accounting Service

ACCOUNTING, PAYROLLS, INCOME TAX, AUDITING
WE are SPECIALISTS in our field offering a FULL RANGE of ACCOUNTING and BUSINESS Counselling Services backed by OVER 25 YEARS EXPERIENCE
SIMKIN ACCOUNTING SERVICE
31-A CADILLAC BUILDING (TOP FLOOR)
VICTORIA, B.C. 386-7074

Architectural Design

LOOKING FOR THAT DREAM home? Or just wishing to add to your present home. We can save you money and eliminate worry by custom designing your dream home or addition to the latest construction methods. Your design will then be made into blueprints that show how it will be constructed and with what materials. For free technical advice and suggestions, telephone: 383-5789 or write to: PRECISION DESIGN AND DRAFTING SERVICES, P.O. Box 1661 Victoria, B.C. V8W 2Y1.

ARCHITECTURAL DRAFTING and design, between 6 p.m. to 9 p.m., 386-0845.

Books

VISIT OUR BOOK STORE AT Good Shepherd Shelter, Mill Bay. There is a large selection of good and unusual books. Open 10 a.m. to 5 p.m. daily.

Cabinet Making

FOR QUALITY KITCHEN CABINets, renovations, custom-made furniture and general wood working, call us for a free estimate. Country Wood Products, 9899 Resthaven Drive, Sidney. 479-2197 656-5321

WOODWORKING — CUSTOM built bookcases, desks, tables, stereo cabinets, home furniture. Work guaranteed. 592-1057.

Carpenters

INTERIOR AND EXTERIOR RENOVATION
Carports, sundecks, stairs, custom cabinets, vanities, concrete work, drywall, plumbing, electrical, carpet and cushion flooring. Call 385-2865 for free estimates. Reasonable. Work guaranteed.

SUNDECKS OUR SPECIALTY
Call 652-3536 or 652-3729 after 5 p.m. for a free esfimate. We also handle fences, patios, sidewalks, etc.

FRAMING CREWS
Available, experienced in house and apartment construction. Phone 386-1713 or 386-9584.

EXPERIENCED CARPENTRY, renovations, decks, basement finish, additions, repairs, reasonable rates, references, 384-2323.

HOMEOWNERS, ALL SMALL arpenter jobs and renovations. After 6 p.m. 598-7392.

Carpets and Linoleum

HOURIGAN'S
CARPETS AND LINOS LTD.
FLOOR COVERING SPECIALISTS
715 PANDORA AVE. 386-2401

CARPET TREND
DEVALUES
CARPET PRICES
FREE ESTIMATES
CARPET TREND
Skinner and Bay—Vic West
386-7501

CARPETS AND LINO installed, reasonable rates. Free estimates. 386-3998.

CARPETS, LINOS, GOOD supply, expertly installed. Competitive rates. 479-2659.

CARPET LAYER WILL INSTALL carpet, linoleum at reasonable prices. 658-5174.

WALL-TO-WALL CARPETS AND lino, yours or ours, expertly installed. 479-1401.

Carpet Cleaning

CARPET KILLERS
Those grimy little stains can really kill the life of your carpet. Coit can remove them all with their "Gentle-Steam" (60% more effective than mere shampooing!). Coit pampers your carpet and guarantees the job. Phone Coit 477-9529 for free estimate — no obligation.

Cleanup Services

LO-COST CLEANUP AND DELIVERY SERVICE
Composts, yards, basements, etc. Also, demolition of small sheds, garages, fences, and trees felled.
384-4929

Davies Bros. Cleanup Service
Attics basements, yards etc., cleaned. Also tree topping, limbing and falling. Alder wood, $25, per pickup load delivered. 642-3057.

NO CHARGE AND UP
Two young responsible men have large truck. Basement, attics, composts, etc. Very reasonable. Bob's, 386-2451 anytime.

BASEMENT, YARD CLEANUP. Hauling. Garden and lawn maintenance. Shrubs and hedge trimming. Free estimates. Reasonable rates. 388-4678 between 4-6 p.m.

PROMPT AND EFFICIENT
Cleaning of yards, basements, gutters and hauling of debris. Call Larry, 388-6373.

A.G. PERSONAL CLEAN-UPS Service. Clean-Ups of all descriptions. 479-4067 after 6 p.m. or before 8 a.m.

CLEAN UP BASEMENTS, yards, compost, incinerators. Free estimates. 382-4094 386-5045.

MAN WITH PICKUP — SMALL cleanups. Anytime. 388-6049.

NEED HELP? HAULING, MOVing, cleanup or ? 477-4340.

HAULING AND CLEAN-UP SERvice. Call Roger. 592-6851.

TV PROGRAM LISTINGS

EVENING

CBUT 2 Vancouver · KOMO—4 Seattle · KING—5 Seattle · CHEK—6 Victoria · KIRO—7 Seattle · CHAN—8 Vancouver · KCTS—9 Seattle · KSTW—11 Tacoma · KVOS—12 Bellingham · KTVW—13 Tacoma

6:00 P.M.
2—Quelque show
4—News
5—News
6—News
7—News
8—News
9—Zoom
11—Star Trek
12—It Takes a Thief
13—62730

6:30 P.M.
2—Hourglass
4—News
5—News
6—News
7—Mike Douglas
8—News
9—Telecourse
11—Star Trek
12—News
13—62730

7:00 P.M.
2—Hourglass
4—To Tell the Truth
5—Truth or Consequences
6—Apple's Way
9—June Wayne
8—Headline Hunters
9—June Wayne
11—It Takes a Thief
12—Virginian
13—62730

7:30 P.M.
2—Reach for the Top
4—Exploration Northwest
5—Treasure Hunt
6—Apple's Way
7—Hee Haw
8—Snoop Sisters
9—Special: The Gloucestermen
11—It Takes a Thief
12—Movie continued
13—U.S. Adventure

8:00 P.M.
2—Mary Tyler Moore
4—Happy Days
5—Adam-12
6—Mary Tyler Moore
7—Hee Haw
8—Snoop Sisters
9—Special: Art Is
11—Movie: Days of Wine and Roses
12—Movie continued
13—Movie: Lloyds of London

8:30 P.M.
2—Police Story
4—Movie: Chadwick Family
5—Snoop Sisters
6—Police Story
7—Hawaii Five-O
8—Snoop Sisters
9—Special; Child of the Universe
11—Movie continued
12—Hawaii Five-O
13—Movie continued

9:00 P.M.
2—Police Story
4—Movie continued
5—Snoop Sinters
6—Police Story
7—Hawaii Five-O
8—Marcus Welby, M.D.
9—Special; Trial of Henry Flipper
11—Movie continued
12—Hawaii Five-O
13—Movie continued

9:30 P.M.
2—V.I.P.
4—Movie continued
5—Snoop Sisters
6—V.I.P.
7—Movie: Big Rose
8—Marcus Welby, M.D.
9—Special continued
11—Movie continued
12—Great Mysteries
13—Movie continued

10:00 P.M.
2—America
4—Marcus Welby, M.D.
5—Police Story
6—America
7—Movie continued
8—Kojak
9—Straight Talk
11—Big Valley
12—Shaft
13—Washington Debates

10:30 P.M.
2—America
4—Marcus Welby, M.D.
5—Police Story
6—America
7—Shaft
8—Kolak
9—Day at Night
11—Big Valley
12—Shaft
13—Washington Debates

11 P.M.
2—News
4—News
5—News
6—News
7—News
8—News
11—Dragnet
12—Shaft
13—Movie: From Hell to Borneo

11:30 P.M.
2—Movie: Via Mala (11:50)
4—Mystery Movie
5—Jonnny Carson
6—News
7—Movie: A Walk with Love and Death (11:45)
8—News
11—Untouchables
12—Movie: Fever Heat
13—Movie continued

12 MIDNIGHT
2—Movie continued
4—Movie continued
5—Johnny Carson
6—Movie: Von Ryan's Express
7—Movie continued
8—Movie: Von Ryan's Express
11—Untouchables
12—Movie continued
13—Movie continued

12:30 A.M.
2—Movie continued
4—Movie continued
5—Johnny Carson
6—Movie: Male Companion (2:30)
7—Movie continued
8—Movie: Male Companion (2:30)
12—Movie continued
13—Movie continued

ALL TIMES ARE LOCAL

CHANNELS RESERVE RIGHT TO MAKE LAST-MINUTE CHANGES

EARLY WEDNESDAY

8:00 A.M.
4—Jeff's Collie
5—Today
6—Canada A.M.
7—J.P. Patches
8—Canada A.M.
11—Leave It to Beaver
12—Frisky Frolics
13—Cartoons

8:30 A.M.
4—News
5—Today
6—Island Good Morning
7—Captain Kangaroo
8—Romper Room
11—New Zoo Revue
12—Frisky Frolics
13—Cisco Kid

9:00 A.M.
4—News
5—Dinah Shore
6—Ed Allen
7—News
8—Party Game
11—Joker's Wild
12—Joker's Wild
13—Time Tunnel

9:30 A.M.
4—Not for Women Only
5—Jeopardy
6—Pay Cards
7—News
8—Pay Cards
11—Gambit
12—Gambit
13—Time Tunnel

10.00 A.M.
2—Mon Ami; Friendly Giant
4—Merv Griffin
5—Wizard of Odds
6—Mon Ami; Friendly Giant
7—Now You See It
8—Eye Bet
11—Calendar
12—Now You See It
13—Ladies' Day

10:30 A.M.
2—Mr. Dressup
4—Merv Griffin
5—Hollywood Squares
6—Mr. Dressup
7—Love of Life
8—Kareen's Yoga
11—Calendar
12—Love of Life
13—Jack LaLanne

11:00 A.M.
2—Sesame Street
4—Merv Griffin
5—Jackpot
6—Golden Years
7—Young and the Restless
8—Jean Cannem
11—Get Smart
12—Young and the Restless
13—Living Easy

11:30 A.M.
2—Sesame Street
4—Pyramid Game
5—CelebritySweepstakes
6—Eye Bet
7—Search for Tomorrow
8—Jean Cannem
11—Mayberry R.F.D.
12—Search for Tomorrow
13—Galloping Gourmet

12 NOON
2—Luncheon Date
4—Password
5—Noon Look
6—News; Ida Clarkson
7—News
8—News; Beat the Clock
11—Three on a Match
12—Merv Griffin
13—Movie: Fort Algiers

12:30 P.M.
2—Luncheon Date
4—Split Second
5—Noon Look
6—Movie: Importance of Being Earnest (12:45)
7—As the World Turns
8—Movie: Importance of Being Earnest (12:45)
11—Cartoons
12—Merv Griffin
13—Movie continued

1 P.M.
2—First Five Years
4—All My Children
5—Doctors
6—Movie continued
7—Guiding Light
8—Movie continued
11—Movie: Wyoming
12—Merv Griffin
13—Movie continued

1:30 P.M.
2—Audubon Wildlife Theatre
4—Let's Make a Deal
5—Another World
6—Movie continued
7—Edge of Night
8—Movie continued
11—Movie continued
12—To Tell the Truth
13—Movie: The Great O'Malley

2 P.M.
2—Juliette and Friends
4—Newlywed Game
5—How to Survive a Marriage
6—Movie continued
7—Price Is Right
8—Movie continued
11—Movie continued
12—Price Is Right
13—Movie continued

2:30 P.M.
2—Coronation Street
4—Special continued
5—Somerset
6—Talk Back
7—Match Game
8—Somerset
11—Cartoons (2:45)
12—Match Game
13—Movie continued

3 P.M.
2—Take 30
4—General Hospital
5—Days of Our Lives
6—Take 30
7—Tattletales
8—Another World
11—Marine Boy
12—Mike Douglas
13—Cisco Kid

3:30 P.M.
2—Edge of Night
4—Girl in My Life
5—Movie: Seven Hills of Rome
6—Edge of Night
7—Movie: The Searchers
7—Movie: This Island Earth
8—What's the Good Word?
11—Speed Racer
12—Mike Douglas
13—Cartoons

4 P.M.
2—Family Court
4—Brady Bunch
5—Movie continued
6—Family Court
7—Movie continued
8—Anything You Can Do
9—Sesame Street
11—Flintstones
12—Funorama
13—Cliffhangers

4:30 P.M.
2—Odyssey
4—Bonanza
5—Movie continued
6—Odyssey
7—Movie continued
8—Flintstones
9—Sesame Street
11—Munsters
12—Bewitched (4:50)
13—Bullwinkle

5 P.M.
2—Baseball: Philadelphia at Montreal
4—Bonanza
5—Movie continued
6—Baseball; Philadelphia at Montreal
7—News
8—Mod Squad
9—Mister Rogers
11—I Dream of Jeannie
12—It Takes a Thief (5:20)
13—Westerners

5:30 P.M.
2—Baseball continued
4—News
5—News
6—Baseball continued
7—News
8—Mod Squad
9—Electric Company
11—Beverly Hillbillies
12—It Takes a Thief
13—Batman

ALL TIMES ARE LOCAL

CHANNELS RESERVE RIGHT TO MAKE LAST-MINUTE CHANGES

36 BUSINESS SERVICES and DIRECTORY

Coins and Stamps

CASH IN YOUR COINS
Paying up to 150 per cent over face value for Canadian and USA dimes, quarters, halfs, dollars, before 1969. Will pickup any amount, collections, hoards, gold coins also wanted. 388-5740.

Contractors

ADDITIONS REMODELLING HOME and OFFICE
Second storey, extra space, basement finished, high standard workmanship, free estimates. Hart Enterprises, 386-1713 or 386-9584.

WHEATON CONSTRUCTION LTD.
General Contractors
Building Consultants
382-2159

DANIEL'S CONTRACTING
Professional carpenter, cabinet maker. Renovations. Free estimates. 382-9953.

W. CAMPBELL LTD.
General Contractors
Building Consultants
Custom Cabinet Work 479-3904

R. G. MASSEY ROOFING AND General Home Improvements. The one stop Shop, for home maintenance and repair. We do it all. For a better job call Bob. 598-6194.

EXPERIENCED CARPENTER, economical, to do finishing work, renovations, sun-decks etc. No job too small, Jim 656-2879 or Nigel 656-3018.

FARMER CONSTRUCTION
Design — Renovations
388-5121

FINNISH SAUNA
or Sauna-shower combination by Finnish Specialist. Ask for estimate. After 6 p.m., 592-1665.

STONE WALL, SLATE, BRICK, tile, etc. "Tile Specialty." Melo, 386-9457.

HOME REPAIRS, ELECTRICAL, plumbing, arborite. Phone 382-1562 after 5.

Draperies

DRAPERIES FABRICS TRACKS
CUSTOM MADE AND INSTALLED
Free Estimates
NO OBLIGATION
386-2951
1126 QUADRA
We're Number 'One'
stevens interiors ltd.

SAVE YOUR DRAPES!
Those shabby drapes can be brought back to life by the COIT experts. The best cleaning service available and that's guaranteed. Phone 477-9529 for free estimate no obligation.

DRAPERIES CUSTOM MADE, your fabric or ours. 656-5896.

Dressmaking

BRIDAL RETAIL AND RENTALS, costumes, formals, 28 Burnside W., 385-1542, Fashion Craft Shop.

EXPERIENCED DRESSMAKER, reasonable rates. Phone Heather after 5 p.m. 385-5479.

ANN'S DRESSMAKING AND ALterations. 386-9466.

Drywall

LOWEST PRICES!!
Complete drywall service serving Greater Victoria. Our work fully guaranteed, insulation, boarding, taping, and texture. Quick service. Phone Sheringham Builders, 642-3957.

PACIFIC DRY WALL — DRY wall, tapinng, texturing and spatter coat. Call Frank anytime, 746-6311 Duncan.

B AND H DRYWALL
Drywall application, taping, finishing, and texturing. Phone 382-4350 or 478-4234.

TOP QUALITY DRYWALL, boarding, taping, texture, ceiling, and wall spray, call Bill, 384-3823.

Electrical Contractors

OLDER HOMES REWIRED — NO down payment. We finance through B.C. Hydro Plan.
EDDY'S ELECTRIC— 385-7666

RADIO LOG

AM Stations — Victoria: CJVI, 900; CFAX, 1070; CKDA, 1220; Vancouver: CJOR, 600; CBU, 690; CKLG, 730; CKNW, 980; CKWX, 1130; CHQM, 1320; CKVN, 1410. Seattle: KIRO, 710; KOMO, 1000; KING, 1090. Bellingham: KARI, 550. Port Angeles: KONP, 1450.

FM Stations — Victoria: CFMS, 98.5. Vancouver: CKLG, 96.3; CFQM, 103.5; CBC, 105.7; CBUF, 97.7 (French—6 a.m. to 1 a.m.). Seattle: KIXI, 95.7; KLSN, 96.5; KING, 98.1; KIRO, 100.7; KETO, 101.5. Tacoma: KTNT, 93.7; KLAY, 106. Edmonds: KBIQ,105.3. Bellingham: KERI, 104.3.

Major Newscasts: CBC-FM, 4 p.m.; BBC News, Monday to Saturday: National news: CFAX, CKDA and CJVI, 8 a.m., 12 noon (noon report), 5:30 p.m. (news hour); Saturday and Sunday, 8 a.m., 12:30 p.m., 6 p.m. and 10 p.m.

Most stations broadcast news bulletins on the hour and on the half-hour at early morning and evening peak periods.

36 BUSINESS SERVICES AND DIRECTORY

Electrical Contractors

SOUTH WEST WIRING CO. LTD.
Invites inquiries from contractors and home owners concerning their electrical needs, please phone Day or night. 386-2340.

Gardening

VANHUET GARDEN MAINTEnance. Aerating. Lawn Care Cleanup. Pruning, etc. Commercial and residential maintenance. 383-8560.

OAK BAY GARDEN SERVICE. Garden cleanup, maintenance, landscaping, lawn care, spraying, mulching and fertilizing. 592-0687, 598-1340.

PROFESSIONAL LAWN MOWing; most efficient, honest, reasonable. Best equipment in world. Asio, large lawns. 384-9810.

ED'S TRACTOR SERVICE. MOWing tall grass, rotovating, levelling, post holes. 479-2204.

POWERFUL ROTO-TILLER, landscaping, gardens, lawns cut and trimmed. 598-6541.

LAWN AND GARDEN MAINTEnance. Flower beds and hedges. 592-4104.

HARVEY'S GARDEN SERVICE, lawn care, power rake, cleanup, Fong 479-7078, 384-8621.

SHRUBS, TREES, HEDGES trimmed, windows washed, free estimates. 385-5307.

GARDEN CLEAN-UP DESIGNING and pre-designing. Lawn care and maintenance. 385-1646.

HAVE YOUR SOIL TESTED AND serviced for proper fertilizers. 386-1219, 478-3660.

ROTOTILLING
Powerful hand machine. 384-4266 now.

FRANK'S GENERAL GARDENing and pruning, 477-6661.

Janitor Service

IRISH WINDOW CLEANING
JANITORIAL SERVICES
Residential and Commercial. Free estimates, 383-1818.

Landscaping

BARKER LANDSCAPING
Lawn and shrub specialists. Professional stone masonry for walls, steps, patios, fireplaces, etc. Free estimates. Terms. 382-8323.

GARDEN CITY LANDSCAPING
All phases of landscaping work, expertly done, reasonable prices, Free estimates 598-2022.

HARVEY'S LANDSCAPING, NEW lawns, shrubs, design, Fong 479-7078, 384-8621.

Landscaping

SAANICH LANDSCAPING
Rockwalls, etc. Complete landscaping. 479-6490. The lowest Price.

TONY'S STONEWORK AND Landscaping. Reasonable rates. Call 382-3293 anytime.

LANDSCAPING
Rototilling, 384-4266. Available now.

POWERFUL 15 H.P. ROTOtiller. 598-6541.

Masonry

CHIMNEYS BUILT AND REpaired, all types of hearths, and faces, slate, rock, etc. 382-6587.

MULTI-COLOUR STONE AND slate fireplaces. House front faces. Sipkes Masonry, 479-7348.

36 BUSINESS SERVICES and DIRECTORY

Masonry

D. J. CONSTRUCTION
Bricklaying, Concreting, All types. 477-6673.

Miscellaneous Service

FLEETWOOD AND SYLVANIA OWNERS
Manufacturers service division. Project your 5-yr. warranty, original replacement parts in stock. Second and third year service contracts available. 383-4154, 845 Yates.

Moving

FAST, EFFICIENT, SERVICE, reasonable rates for moving and delivery, call Wells Fargo at 598-8212.

TRUCK FOR HIRE, MISCELLAneous included. 383-3837. Reasonable rates.

HAVE ½-TON PICKUP, WILL DO light moving and haulling anytime, 382-9046.

Painters and Decorators

CLARK AND PATTISON PAINTING CONTRACTORS LTD.
Brush or spray. Paperhangers. Texture and vinyl work. Will do all or part of any job. Paint store. BAPCO, GENERAL and PRATT AND LAMBERT paints, and rentals of all painters' equipment. Terms if desired. Phone 384-0443. 760 Bay St.

BROTHERS PAINTING AND DECORATING
Free appraisals, color consultant. All types of painting. All types of repairs. Commercial, farm, residential. Lowest rates. Terms. Work guaranteed. 383-8112.

SPEEDY'S PAINTING SERVICE
Interior and exterior painting. Free estimates. Reasonable rates. 477-1636 anytime.

MODERN PAINTERS, RESIDENtial and commercial. For a nice job at a reasonable price, give us a call for a free estimate. Your satisfaction is our pleasure 478-7792 or 478-4346.

NORTH WEST DECORATORS
Painting and paperhanging. Plaster repairs, gyproc filling. Office 386-7231 Res. 592-1804

PAYLESS PAINTING
Experienced University students, paint professionally for less. Free estimates. Phone 382-8521.

LO-COST PAINTING AND GENeral contracting. Experienced painters, reasonable prices. 384-6575.

2 STUDENTS WITH 2-YEAR house painting experience desire contracts in the Victoria area. Call anytime, 386-3055.

G.R. PAINTING CONTRACTOR specializing in residential property, free estimates. Gordon Rawnsley, 477-3773.

B.M.B. PAINTING AND ROOFing contractors, residential and commerical. Free estimates. Reasonable rates. 479-4547.

PAINTING AND DECORATING reasonable rates. Satisfaction guaranteed. Terms. 382-7885, 479-2473.

DOWSON PAINTING CONTRACtor, residential, commercial, minor repairs, free estimates. 24-hour answering service. 385-6042.

FOUR SEASON PAINTING AND decorating. Free estimates. Interior, exterior and small repairs. 388-4660.

PAINTING CONTRACTS. REsponsible work. 598-2638.

36 BUSINESS SERVICES and DIRECTORY

Painters and Decorators

ISLAND DECORATORS
Painters Paperhangers
Spray Painters
Plaster Repairs
Convenient Time Payments
383-9059 Eves. 382-1479

CAPITAL PAINTING LTD.
Commercial, Residential
Guaranteed Workmanship
Free estimates
385-8816 days
592-1642—evenings—388-9686

INTERIOR
Special low prices. For clean job. Self-employed. Phone Douglas. 477-5207.

INTERIOR, EXTERIOR PAINTing. Free estimates, 15 years' experience. Good work. 598-8240 anytime.

Plasterers

PLASTERING, STUCCO AND patching, old and new houses. Ask for Jim, call anytime 478-1118.

AL'S STUCCO SERVICES. FREE estimates. Phone 385-7357 or 656-3286.

STUCCOING, PLASTERING Alterations. Reasonable. 479-4779.

Roofing and Siding

R. G. MASSEY ROOFING AND General Home Improvement. For a better job call Bob, 598-6194.

PARKER JOHNSTON LTD.
1855 BLANSHARD. 382-9181
"Roofing Victoria Since 1935"

Sewers

PEDERSEN EXCAVATING. Free sewer estimates. 479-5963.

Tree Service

CEDARDALE TREE SERVICE
A complete scientific service. Large shade trees and ornamentals. TREE REMOVALS. Chas. Cowie (Res.) 385-9931

Tailors

OAK BAY TAILORS
Expert repairs for ladies or gents. 1826 Oak Bay Ave. 598-4131

Upholstery

GRUBBY FURNITURE?
Why put up with your couch and chairs looking so grimy. Coit can bring them back to life with their world famous upholstery cleaning. Call Coit 477-9529 for free estimate — no obligation.

DANISH UPHOLSTERY
Phone 652-1391 Anytime
FREE
Estimates — Delivery — Pickups

38 TRAVEL

Xmas Charter
TO LONDON
DEC. 19 — JAN. 6
$345 RETURN
BUDGET TRAVEL
384-7121

39 PERSONALS

ATTENTION! STEP-PARENTS
You are cordially invited to 4 evening discussions
Thursdays 7:30 p.m.
July 4, 11, 18, 25
Junction Centre Bldg., 1627 Fort
For more info:
Bernice Packford 598-5121
Dept. of Human Resources

PROFESSIONAL MAN, DIvorced, in forties wishes to meet intelligent slim and attractive woman thirties or early forties who also seeks companionship, pleasure and a kindred spirit. snap appreciated and confidence assured. Victoria Press, Box 667.

30-YEAR-OLD SINGLE MAN with nice steady job and car, would like to meet single lady or with 1 child, for friendship and outings. Reply Victoria Press, Box 718.

PEOPLE MATTER MORE
Peter Smart's Committee rooms are at 98A West Burnside. Call us at 386-3188. Office hours 9 a.m. to 10 p.m.
—Inserted Esquimalt-Saanich NDP

COUNSELLING — UNRESOLVED conflicts? Fears? We can help you. For information or appointment call 382-7822. Office hours 9 a.m. to 4 p.m. weekdays.

HOCKEY PLAYERS
Or teams interested in joining sanctioned hockey league, contact Ron, 383-1979 or 386-6216 nights.

PREGNANT AND DISTRESSED? Birthright can help you. 384-1431.

39 PERSONALS

ALCOHOLICS ANONYMOUS
Drinking problem? Want to quit? Phone 383-0415; P.O. Box 1.

DIAL-A-THOUGHT FOR A HELPful thought. 592-4332.

40 BUSINESS PERSONALS

For a LONDON CAB at your door
Phone
Three Eight Four
Four Two One Four
384-4214

MALE MODELS REQUIRED FOR modern trend hairstyling competition. B.C. top stylists entered, further information call at the Den, in the Commerce Mall, Douglas and View. 385-7779.

SAVINGS ACCOUNTS YIELD 8¾ per cent, guaranteed interest computed and posted monthly. Free gifts to all new depositors. Norfolk Trust, 1004 Blanshard. 384-9012.

ADDRESSES: MILLION DOLLAR Lotteries payable by mail $2, self-addressed stamped envelope. Bonnell, 1627 N. Madison-A4, Anderson, In. 46012.

PERSON WHO ADVERTISED wanting position as sitter for handicapped child for 2 weeks in July —Are you still interested? If so, please call 479-5297.

LONELY? LET ME HELP YOU find a compatible companion for a happier fuller life. Confidential. Write Emily Quest, P.O. Box 5220 Victoria.

DO YOU HAVE A WILL? Does your wife have a Will? Have your Will drawn up at Norfolk Trust, 1004 Blanshard 384-9012.

IF YOU NEED A REASON TO have a party, call Jan Johnson from Sarah Coventry, 9 a.m. to 9 p.m., 384-6031.

HAVE YOUR HOROSCOPE PERsonally done, accurate, confidential. Call Rosheen 383-0405.

42 EDUCATION

GENERAL CULTURE, PHILOSOphy, religion, psychology, Oriental culture, history of music, art, European languages, literature, creative writing. Courses to suit individual groups. Prof. Peter Russell, 477-6593.

OLINDA NURSERY SCHOOL 528 St. Charles St. Stimulating, creative, child oriented program for 3 and 4-year-olds. 5 mornings or 3 afternoons. 598-5821 or 598-7501.

CONCERNED PARENTS? CONsider St. Joseph's School, 745 West Burnside. Playschool, kindergarten and grades 1-7. For more information. Phone 386-1623.

TUTORING — PROFESSIONAL help by experienced teacher. French, Math, new and old method. 598-2331.

60 FUEL

CUT WOOD FOR SALE, $25. A cord, picked up on site. 656-5102, days.

ALDER WOOD, $35 A CORD DElivered. 293-2038, Jordan River.

63 TIMBER

IDEAL SAWMILLS CO. LTD.
TIMBERS WANTED
ANY QUALITY
CEDAR, FIR, HEMLOCK
TOP PRICES PAID
PHONE 385-0441

TIMBER WANTED
Standing or felled, top prices paid 388-5704.

WANTED — CEDAR, ALDER, maple logs. 743-2830.

65 BUILDING SUPPLIES

COLUMBIA READY-MIX LTD.
—ready-mix concrete
—sand
—gravel
—drain rock
—fill materials
Phone 478-1701
860 Attree Rd.

SECOND GRADE BLOCKS, 8x8x16 building blocks, 6x8x16 building blocks, 8x16 stepping stones, etc. Bay Concrete Block Co., 382-9436.

CEDAR, ALL DIMENSIONS. Fencing, custom sawing, Hidden Valley Sawmill Shawnigan Lake, 743-2830. Open evenings and weekends.

USED LUMBER AND GREENhouse layout tables. Torquay Nursery, 4334 Torquay Drive.

CERAMIC TILE, ITALIAN MARble, and quarry tile for patios and floors. Direct import prices. 386-2812.

CEDAR OR FIR RAILROAD ties, 6' long x 6' x 8", $2.50 del. 293-2038.

3 POWER POLES, $50 EACH 479-3747

CEDAR SHAKES AND SHINGLES for sale. Phone 642-3320 anytime.

FOR SALE: FENCE POSTS, $1 each. 652-2560.

65 BUILDING SUPPLIES

STEWART HUDSON
BUILDING SUPPLY CENTRE

COMMON LUMBER SHORTS
(mostly utility)

	6'	7'	8'
1x2	22	—	39
1x3	27	—	[illegible]
1x4	36	—	66
1x6	56	69	96
1x8	72	—	1.32
1x10	96	—	1.[illegible]
1x12	1.16	—	1.92
2x2	30	—	58
2x3	45	59	72
2x4	59	85	99
2x6	90	—	1.76
2x8	1.20

77 MOTORCYCLES

USED BIKES

YAMAHA

74—250 cc Enduro	$1195
74—125 cc YZ	$ 995
73—750 cc Sports	$1795
73—750 cc Sports	$1495
73—750 cc Sports	$1395
73—650 cc Sports	$1695
73—650 cc Sports	$1595
73—360 cc Enduro	$1095
73—125 cc Enduro	$ 735
73—125 cc Enduro	$ 675
73—125 cc M.X.	$ 695
73—125 cc M.X.	$ 650
72—175 cc Enduro	$ 695
72—125 cc Twin	$ 595
72—60 cc Mini	$ 350
72—250 cc M.X.	$ 650

HONDA

74—125 cc C.R. M.X.	$ 995
73—750 cc (200 miles)	$2195
73—750 cc Four	$1895
72—500 cc Four	$1395
72—350 cc Twin	$ 695
71—70 cc Trail	$ 295

SUZUKI

72—400 cc Trail	$ 795
72—125 cc Trail	$ 595
72—90 cc Trail	$ 450

TRIUMPH

73—750 cc "Tiger"	$1595
73—750 cc "Bonnie"	$1595
73—650 cc "Custom"	$1495
58—650 cc "Restored"	$1195

MISC.

68—BSA 650 cc	$ 695
71—BMW 750 cc	$2250
72—C.Z. 400 cc M.X.	$ 595
72—B.S.A. 650 cc	$1295
73—Norton 850 cc	$1795
71—Kawasaki 350 cc	$ 595

Plus many more unlisted.
See us now at

MULLINS MARINE SALES LTD.
925 Yates St. 382-1928

"Nobody Undersells"
WORLD OF PLEASURE

N—O—R—T—O—N
24 HR. SAVINGS 24 HR.

NEW 1974—'850'
Mfg. Sug. $2295
24 Hrs. $2165
DEMO 1973 — '850'
Mfg. Sug. $2295
24 Hrs. $1965
NEW 1973—'750'
Mfg. Sug. $2095
24 Hrs. $1895
USED 1973—'850'
Reg. $1995 24 Hrs. $1845

H—O—N—D—A
H—A—P—P—Y
New HONDA CR 250M
Reg. $1599. 24 Hrs. $1299

TRADES WELCOME

EASY INSTANT CREDIT
1st Pay't in Sept.
on approved credit
NO MONEY DOWN

WORLD PLEASURE

Pearson's World of Pleasure Ltd.
Dealer No. 1516
386-8424 3388 Douglas 382-2222
Next to Red Lion Inn
9 to 9 — Sats. till 5

C A S H
Our motorcycle selection is much too low. We need a number of "good" bikes, all makes and models — right now. D. 1516
WORLD OF PLEASURE 386-8424

'72 KAWASAKI 350. IMMACULATE condition. Low mileage. Windshield, saddle-bags, helmets. $725. 388-4824.

MOTORCYCLE SUPER TUNING and service. All makes. By appointment only 384-1249, 9 a.m.-6 p.m. Power Town Motorcycles.

FREDERICK MOTORS
Suzuki—BMW—URAL
616 Queens — 383-0823
D.L. 7080

1973 KAWASAKI 500, 4,700 MILES. Showroom condition. Never seen rain. Like new. $900 or best offer. 598-1928.

1961 HARLEY-DAVIDSON SHOW bike, chopper, extended front end, fully chromed. Phone 383-0681 after 6:00 p.m. No triflers.

1966 HONDA SUPER HAWK. Needs little work, otherwise good condition. $225. 477-4836, after p.m.

BROOKLANDS MOTORCYCLES
Harley Davidson—Honda
Greeves
937 Fort D7595 383-5926

1972 YAMAHA 100 TWIN, EXcellent condition. Plus helmet. Need cash. First $395 takes. 479-4970.

1970 80 CC YAMAHA, GOOD CONDition, $250 with extras. After 5 p.m., 382-9535.

'71 350 SIZUKI, $500 PHONE 384-8558.

CUSTOM HARLEY SPORSTER, 824 Tolmie. 382-9782.

78 BICYCLES

10-SPEED
SPECIAL
$88.88
$99.99
Limited quantities
available at

MULLINS MARINE SALES LTD.
382-1928 382-4515
925 Yates St.

GORDON'S SPORTING GOODS
1030 Hillside 382-5815

SUPER SPECIAL
GITANE
TOUR DE FRANCE
All Reynolds 531 tubing
Reg. $350 Special $282.95

Trades welcome Terms available
EXPERT REPAIRS

Russ Hay On Government
Between Bay and Hillside
384-4722
THE LEADING BIKE SHOP

NEW SHIPMENT!
Apollos — Peugeots
Jr. convertibles
Ladies' and Gents' models

Robinson's
1307 Broad St. 385-3429

ROYAL OAK SPORTING GOODS
4450 West Saanich Rd. 479-4232
ANNIVERSARY
EXPANSION SALE
All brand name bikes, 10 per cent off. Bike accessories, 20 per cent off. Trade-ins welcome.
While passing through Duncan, visit our log cabin on the highway. Cowichan Country Sports Centre.

BOY'S RED 10-SPEED, 21 IN. frame. Safety lever brakes, pump, mirror, rat trap, speedometer, back light with generator, padded seat. $65. 383-3300.

TWO 10-SPEEDS, MAN'S AND lady's, like new, $175 both. 382-1546.

10-SPEED APOLLO BICYCLE Just like new. $60. 478-1208. Ask for Dennis.

BOYS 10-SPEED, GOOD CONDITION, new tires and accessories. 384-0521, 6 to 8 p.m.

10-SPEED PEUGEOT BIKE, EXcellent condition. 477-3747.

80 BOATS and MARINE

12' FIBREGLAS BOAT, 10 H.P. Johnson and trailer, with top, windshield, controls, day-tank, $300. 479-6185.

RENTAL: 24 FT. SAILBOAT, fully equipped for cruising, sleeps 4, $30 per day, $150 weekly. Phone 382-6385.

MV MAROKA 28' DISPLACEMENT planked hull, diesel power, great fish and work boat. Asking $4,000. 656-3757.

55 H.P. MARINE ENGINE WITH 2-1 reduction. Offers. 246-3780.

FOR SALE: 13' SPEEDBOAT, with steering, seats, etc. 656-2974.

"Nobody undersells"
WORLD OF PLEASURE

U-S-E-D B-O-A-T-S
24 HR. SAVINGS 24 HR.

We all know used boats are at a premium but we have a number of units at fantastically low prices.
Here are just a few.

1973 K and C 18' Runabout w-130 Volvo I-O and trailer $5499
1974 HOURSTON 18' Hdtp. w-170 Volvo I-O; many extras $4995
15'6" SANGSTER convert. w-55 H.P. Chrysler and trailer $2350
14' ISLANDER 1972 Package w-40 H.P. Evinrude and trailer $2495

R—E—I—N—E—L—L
Be in command on your new Command Bridge Reinele available now in 21' and 24' sizes with sleeping for six, full galley, enclosed head and 188 Merc. power. Prices also include full height camper back, binnacle cover, Bimini top and power steering for your convenience.
Mfg. Sugg. $13,250
Completely rigged and ready

WORLD OF PLEASURE
$11,500

WE WOULD WELCOME YOUR TRADE

EASY INSTANT CREDIT
1st payment in September
on approved credit
NO DOWN PAYMENT

WORLD PLEASURE

Next to the Red Lion Inn
382-2222 or 386-8424
9 to 9 — Sats. till 5

"Nobody Undersells"
WORLD OF PLEASURE

N—O—R—T—O—N
24 HR. SAVINGS 24 HR.

NEW 1974—'850'
Mfg. Sug. $2295
24 Hrs. $2165
DEMO 1973 — '850'
Mfg. Sug. $2295
24 Hrs. $1965
NEW 1973—'750'
Mfg. Sug. $2095
24 Hrs. $1895
USED 1973—'850'
Reg. $1995 24 Hrs. $1845

H—O—N—D—A
H—A—P—P—Y
New HONDA CR 250M
Reg. $1599. 24 Hrs. $1299

TRADES WELCOME

EASY INSTANT CREDIT
1st Pay't in Sept.
on approved credit
NO MONEY DOWN

WORLD PLEASURE

Pearson's World of Pleasure Ltd.
Dealer No. 1516
386-8424 3388 Douglas 382-2222
Next to Red Lion Inn
9 to 9 — Sats. till 5

DUNCAN BOATLAND

15' CAL-GLASS
foam flotation
bow rails
camper top
40 h.p. Merc M.L. controls
900 lb. Roadrunner Tr. $2688

16' CAL-GLASS
foam flotation
walk-thru windshield
bow rails
camper top
50 h.p. Merc. M.L. controls
1200 lb. Roadrunner Tr. $3188

17' CAL-GLASS
120 Mercruiser
foam flotation
camper top
Roadrunner trailer
1 only $4788

18' SANGSTER
120 Mercruiser
foam flotation
full instrumentation
camper top $4988

19' SANGSTER HARDTOP
165 Mercruiser
foam flotation
full instrumentation
camper top $6588

db DUNCAN Boatland
6045 Trans Canada Hwy.
Duncan 746-4158

POWER:

23' CARIUS, wood Deep V	$6900
24' Immaculate classic express	$8900
32' Older livaboard, owner HAS 2 BOATS	$8800
26' Porta Cruiser, F.G. reduced	$10,900
70' Converted TUG reduced	$49,500
47' GRENFELL, Disp. diesel, owners aft cabin, walkin engine room, 2 diesel gen., refrig., furnace etc. etc. This boat would stand the most rigid survey	$82,500

SAIL:

21' SLOOP	$2700
32' TRIMARAN, has been livaboard for 3 years, roomy and fast	$10,500
23' RANGER New—3 to choose from	
26' RANGER New—4 to choose from	

NATIONAL BOAT SALES
2060 White Birch Rd., Sidney B.C.
656-3966

ALL BAY MARINA
2238 Harbour Rd., Sidney
656-3167

BOATS—MOTORS—TRAILERS
SALES—PARTS—SERVICE
DEALERS FOR: K and C Thermoglass, Campion Boats, Lund Boats, Evinrude, OMC Sterndrive, Ez-Loader and Roadrunner trailers.

POWER SALE BROKERAGE
Listings needed for fast moving, quality all sizes — BOATS of course.
BOSUN'S MARINA Ltd.
656-5558

24'6" GLENFELL, REBUILT 390 Ford, new fresh water cooled manifolds, Packard marihe gear, FG Bottom, new FG deck and cabin, new varnish and paint, head, gally, sleeps 4, $6,000 or best offer. Phone Chemainus 246-3186.

'72 K AND C, 22 FT., 225 H.P. E-Z load trailer, 9½ Johnson, depth finder, radio-tel. $11,900. Trade down for older boat or camper trailer. 652-3666.

12-FOOT RUNABOUT THAT WILL fit in your car trunk. "Domino" inflatable for 10-h.p. to 25-h.p. Phone 385-8222 between 9 and 5 weekdays.

26' TROJAN, COMPLETE ENgine overhaul, 20 hours, telephone, C.B. pressure water, with or without boathouse. Phone 658-8327 after 5 p.m.

18 FT. BRANDLMYRE, 40 H.P. Evinrude selectric, marine stove, sink, head, fully equipped, full new stand-up camper top. $2,500 478-1211.

36 FT. RICHARDSON DUAL CONtrol cruiser, new Merc inboards. All equipped. Asking $32,500. Take car, boat, property, etc. trade. 477-2104, 598-1457 or 656-6130.

HANDYMAN SPECIAL
17' speedboat small replacement hull, cheap for quick removal. Call A.M. or evenings, 383-8398.

NEW 17' BY 7' BEAM OUTboard. Fiberglass over plywood. Very safe ocean boat. $690. 477-8460.

WANTED: '71 OR '72 DEEP V Glascraft, K and C or Glastron, 14' 6" or 15' 6", 50 h.p. motor, full top and trailer. Phone 479-4758.

14-FT. CATAMARAN, TWIN 45-h.p. Mercs, trailer, and extras, $1400 or best offer. Phone 383-6253 after 5:30 p.m.

18' GLEN-L CABIN CRUISER, 1971 60 h.p. Johnson, trailer, sink, stove, etc. $2600. 385-6879 or 479-2810.

SEARS DELUXE ALUMINUM 12' cartop boat, as new, 1968 Mercury 9.8 motor, tank, oars totum-pole, $625. 388-9669.

14' FIBREGLASS OVER PLYwood sunabout. 18-h.p. Evinrude with brand new controls. With trailer, $325. 478-5024.

16' CABIN CRUISER, FIBREglass over wood, good sturdy seatboat. To view, 5447 Rocky Point Rd., phone 478-3942.

22' CABIN CRUISER, SIRENA, 100 h.p. outboard, rebuilt, CB radio. Stereo. Carvel design. Completely redone. 388-5283 after 5:30.

REDUCED TO $5500
27 ft. displacement cruiser in top condition. Depth sounder and extras. Maple Bay. 749-3798.

17' RUNABOUT WITH 60 H.P. outboard, 5 h.p. Seagull, and trailer. Built-in gas tank. $950. 656-5980 or 383-9859.

YEAR OLD ORANGE SPORTYAK II with paddles and oarlocks for $125. Save $50 on new price. Phone 477-5808.

RACING EL TORO, EXCELLENT condition, ready to sail, $200. 478-3224.

15 GALLON CRUISE-A-DAY fuel tank, $30. 477-4171.

13'6" PLYWOOD BOAT WITH 5 h.p. motor, 383-7046 after 5 p.m.

80 BOATS and MARINE

HORWOOD MARINE

GLAS PLY
17' - 28'

23' GLAS PLY. 165 H.P. Mercruiser F.W.C., with heater, marine head, full camper top.
SALE $9995

21' GLAS PLY Cutty cabin, 165 Merc Cruiser, forward bunks, marine head, galley, full camper top.
SALE $8995

19' GLAS PLY, open model: 165 H.P. Merc Cruiser, forward bunks, walk-thru windshield, full camper cover.
SALE $6695

17.5' GLAS PLY ski boat, 165 Merc Cruiser, walk thru windshield, convertible top and tonneau.
SALE $5595

WE NEED TRADES
Boats — Cars — Campers
385-1451
823 Pandora

Noise-Free BOATING!

SONIC BARRIER is a new Boating product that is a must for more enjoyable cruising. Properly installed SONIC BARRIER isolates noise from your engine and power generator. Easily installed to engine compartments, bulkheads and decking. It can be cut with scissors or a knife, bent and dressed by hand and fastened by adhesive, staples or held in place by battens. Fire retardent and non corrosive. Kits available now at:

GARDEN CITY BOATLAND
642 Burnside East
388-5561

PRE-SUMMER SPECIALS
MARINE ENGINES at prices you've been waiting for. Come in today to Victoria's machine specialists.
HARBOUR MACHINE LTD.
These bargains won't last long!
CHRIS-CRAFT 185 h.p. .283 with direct drive, only $1100
UNIVERSAL Super-Four exceptionally good.
Two completely rebuilt PERKINS diesels 6-354T.
One PENTA R.W. 70 Sea Pup with 2-to-1 reduction.
GREY Marine 226 cu. in. with 2-to-1 reduction.
ALL TO BE SOLD AT ONCE!
We service what we sell at
HARBOUR MACHINE LTD.
31 Erie St. 383-6555

BOATERS!

See our large assortment of many useful boating items.
FRIDGES, SINKS, ICE BOXES, INSULATION, HOT PLATES, WINDOWS, SPRUCE FRAMING, HEATERS, PANELLING, TOILETS, FIR PLYWOOD, LIGHT FIXTURES, PLASTIC WATER TANKS, WATER PUMPS, TABLE LEGS and many other useful items.

S. J. PEDEN LTD.
2855 Quesnel St.
386-3464

MERCURY
OUTBOARDS
Left in stock 115 H.P. — 85 — 65 — 40. Some of these will not be available again till the 1975 models come in. First come first served.

MULLINS MARINE SALES LTD.
382-1928 382-4515
925 Yates St.

OAK BAY MARINE
SALES AND SERVICE
OPEN 6 DAYS A WEEK
Franchise Dealer for:
—Evinrude — Merlin—
OMC — Volvo — Merc. Cruisers
Grew — Zodiac — Starcraft
Cal Glass — Ez Loader
Largest brokerage in Victoria
1327 BEACH DR.
598-3393

VAN ISLE MARINA
26' Express Cruiser, 215 Interceptor, FWC. A very clean boat, boathouse kept, planked hull, double bottom, phone sounder. Ready to go cruising now. $9,250
VAN ISLE MARINA CO. LTD.
Tsehum Harbour Box 2130
656-1138 SIDNEY, B.C.

36' FACTORY BUILT HOUSEboat, 2½-years-old with less than 100 hours operating time. Completely self-contained for permanent living (includes shower). Sleeps 8, very fast. Twin engines. Can be landed on beaches, but not everybodys type of boat. Asking $21,000. Call 385-3769.

GOOD BUY
Lots of room, great for fishing, 16' custom built twin hull, 80" beam, G over P. Complete with running lights, life cushions. 40 HP Electramatic, factory built trailer $2,600 firm. 477-8300. No calls Sunday please.

1972 ISLANDER 15 FT. FIBERglass, deep V, runabout. 40-h.p. Evinrude OB. Full camper top, sleeper seats, easy loader trailer, excellent condition throughout. Call 383-4858.

40' WARRAM CATAMARAN WITH full working sail, partly finished interior. $12,000 firm. Victoria Press, Box 583.

31 FT. TRIMARAN
Phone 656-3966 or 383-1702 after 6 p.m.

1970 FIBERFORM CRUISER, 24 ft. fully equipped, good condition, ready to go, $7750. 477-1980

26' SPENCERCRAFT BRANDLmyer. V8 motor in good condition. $6700. 652-2340.

39' COMBINATION BOAT, 9.4 ton, A license, fully equipped, 382-1187.

13'6" PLYWOOD BOAT, $125. 347 Vincent Avenue, 384-9101 after 6 p.m.

BOATHOUSE AT VAN ISLE Marina, 40'x20', $4200. Apply 388-4401.

16' COUGAR SKI BOAT WITH 130 H.P. Chrysler outboard with trailer. Must be seen. $3300. 656-4464.

TROLER CLASS A LICENCE. 10.66 Tons, ready to go. 477-1773.

80 BOATS and MARINE

GP
"It's the service that sets us apart"

LOOK!

18' BRYANT Cuddy Cabin, excellent condition, head, fresh water, table, twin 35 h.p. EVINRUDE Electrics, Holsclaw trailer. $1575

19½' (Late 1973) FIBREFORM Bimini. Full camper top powered with 165 h.p. Mercruiser, trim tabs and many other extras. 2800 lb. Calkins trailer, oversize tires. Electric winch and brakes. Only $7783.

New 1974 23'8" BUCKANEER sail boat by BAYLINER. Sleeps 7, full galley, stand-up head, fully rigged and ready to sail. 1 ONLY at $10,195.

Low terms available
Trade-ins welcome

GIBSON Powercraft
CENTRE LTD.
2520 Gov't (near Bay St.)
382-8291

MERCURY MARINE

24 ft. 'EXPRESS' Cruiser 188 h.p. Mercruiser, separate cabin, stand-up head camper cover, 70 gal. fuel tank. $11,250

22½ ft. SITKA COMMAND BRIDGE
Dual station control 188 h.p. Mercruiser, 50 gal. fuel tank $11,250

22½ ft. SAN JUAN
188 h.p. Mercruiser, camper cover, complete galley head $9800

BELL BOY
17 FT. TO 32 FT.
MARINE HARDWARE AND ACCESSORIES

MERCURY MARINE
SALES AND SERVICE
800 Cloverdale Ave.
385-1457
WE SERVICE WHAT WE SELL
Open Friday to 9 p.m.
Sat. to 4:30 p.m.

SAFETY FOR YOUR FAMILY AND BOAT
—Floater coats and vests DOT approved. Also life jackets, fire extinguishers, flares, life rings, pumps, anchors and much more at
McQUADES MARINE SUPPLY
1252 Wharf St. 383-1141
1214 Wharf St. 382-8258

19'6" O'DAY SLOOP, MAIN, JIB, roller reefing, boom vang, pulpit, head, bunk and cockpit cushion, icebox, anchor, 7.5 h.p. Mercury. Boom tent, fixed keel, etc. 382-4353.

SALVAGE BIDS REQUIRED ON 28' BOAT
3-year-old 8-ton Fibreglassed cruiser, sleeps 5 adults, outboard powered, all bids over $4000 considered. 112-468-7602.

12' GENTLEMAN'S ROWBOAT built by Jones Boatworks. 1912 design. Yellow cedar, copper riveted on oak, spoon oars. Newer dacron lug sail and tiller, immaculate. $425. 382-6955 after 5.

IN WATER SHAWNIGAN LAKE, 16' Calglass boat, 50 HOP. Merc., electric start, camper top, trailer. $100 extras. $2980 or reasonable offer. Used 8 hours. 743-9752.

M.V. MOLLY HOGAN, 32' DOUble-ended Motor-sailer, yellow Cedar Hull, Fibreglass deck, mahogany interior, sleeps 6, Blue Book plus $11,500. To view call Prince Rupert, 624-9111.

BRITISH SEAGULL OUTBOARDS
Sales—Service—Parts
All models now in stock
VIC. LAWNMOWER HOSPITAL
834 Johnson 386-8338

15½' FIBREGLASSED PLYWOOD run-about. Like new. Teak windshield. Leatherette bucket seats. 40 h.p. Johnson motor, needs overhaul. Phone 383-0264 after 6 p.m.

WANTED BY PRIVATE PARTY cabin cruiser, in excellent condition. Enclosed Bulkhead. Will take over payments and pay out your equity in cash. 479-7812.

16' OUTRIGGER CANOE, IDEAL for sailing, asking $125. Also 8' pram, asking $25. 656-3604.

14' PLAYBOY MODEL BOAT and trailer, also 40 h.p. Johnson electric $795. 477-1964 evenings.

12' PLYWOOD SPEEDBOAT, steering wheel and oars, $75 or best offer. 384-1639.

40 H.P. JOHNSON OUTBOARD, 1967, manual start, short shaft, good shape, $395. 479-5314.

FORTY-FT. WEST COAST trawler, fully equipped, "A" licence. 656-4308.

BOATHOUSE FULLY ENclosed, accommodates up to 38-footer, phone 382-0019.

CLASSIC OLD WORLD CHARM, cabin cruiser, 40 ft., gas engine, many extras, $10,500. 383-0405.

TANDEM BOAT TRAILER, $600. Excellent condition, no rust. 382-2843.

SAIL BOAT, $25.
656-5157.

25-FT. FIBERGLASS SLOOP, race and cruise equipped. 386-6917.

SAILING CATAMARAN, 16 FEET, complete, $550. 656-2302.

FOR SALE: 14' FIBREGLASS Frontiersman canoe, $140. 383-6695.

TRAILER FOR SALE $125 OR best offer. Phone 386-0558.

WANTED 8' FIBREGLASS SAILing dinghy. 592-3620.

19' LIGHTING SAILBOAT, MUST sell, 598-6403.

12' RUNABOUT WITH 15 H.P. motor and tilt trailer. 382-1562.

10' FIBREGLASS BOAT, 3-HORSE Johnson, $150. 478-1088.

83 AIRCRAFT

SEMI-RETIRED AIRLINE PILOTS will trade our time for your time plus small investment. Student pilots and guest etc. welcome. Pilot upgrading. 383-2390.

92 SPORTING GOODS

ROYAL OAK SPORTING GOODS
4450 West Saanich Rd. 479-4232
ANNIVERSARY
EXPANSION SALE
10 per cent off all sporting goods, tennis, lacrosse and baseball; 10 per cent off all fishing tackle; 10 per cent off camping equipment. While passing through Duncan, visit our log cabin on the highway. Cowichan Country Sports Centre.

ARCHERY!
large selection of
Hunting bows and accessories

Robinson's
1307 Broad St. 385-3429

GOLF CLUBS, 4 WILSON STAFF woods, 9 Spalding Aero-dyned autographed irons. Stiff shaft, matched and registered, like new. $175. 386-9178.

NEAR NEW MEN'S SKIS, ROsignol, ski boots, Garmont, size 10, clamped bindings. All reasonable offers considered. 384-8842.

M1 .30 CALIBRE GUN, $110. Remington .45 automatic, U.S. Army issue, $125 or trade for 9 mm Browning. 388-9669.

HOGAN, SLAZENGER, APEX, wood and iron, golf bag. $250. After 6:00. 598-5221.

PEE WEE BANTAM GOALIE equipment, good condition high quality. 383-4826.

30 CALIBRE M1 CARBINE, $95. 383-1286

92 SPORTING GOODS

Robinson's
Euroarms 44-40 — $240, Rem. 6mm — $115, P. Hale 308, $95; Rem. 270 pump — $140; Husq. 30-06 and 4x $220; Fox 12 ga. $295; Daiwa 12 ga. auto. $250; S and W 357 Mag. $225; Colt 22 auto. $189; Ruger 357 mag. D.A. — $149.
Del with the experts
1307 Broad 385-3429

93 CAMERAS, SUPPLIES AND PHOTO FINISHING

Hilton
PHOTO SUPPLIES LTD.
Trans-Canada Highway
Chemainus
Drawer 760 Ph. 246-3311

BINOCULARS
BINOCULARS
Never again low prices on all binoculars in stock. Buy now and save at
BILL'S PHOTO SUPPLY
1672 DOUGLAS 383-7443

LEARNING TO DIVE?
Before buying it will pay you to see the largest selection of diving gear on the Island. U.S. divers, Scubapro, Dacor, A.M.F. Voit. Our 20 years experience means expert service of equipment. Frank White's Scuba Shop, 832 Fisgard.

TENNIS
Complete equipment selection
OAK BAY SPORTING GOODS
2077 Cadboro Bay 592-9021

TENNIS
RAY'S SPORTS CENTRE
1692 Douglas 385-6312
Colwood Corners 478-3606

GOLF CLUBS
1972 Spalding Elite woods. Driver, 3-wood, 4-wood. Excellent condition, $60. 384-3897.

16 MILLIMETRE GRAFLEX projector, $350. 2843 Karr Rd.

96 RANGES, STOVES and FURNACES

1974 MOFFAT MICROWAVE oven, top of the line. Sells at $638.88, used as a demonstrator only. $475. Full guarantee; also 1974 Moffat dishwasher, top of the line, Epicure model, brand new, used only as a demonstrator. Harvest gold color, full guarantee, $340. 479-4970.

GURNEY OIL STOVE, WITH HOT water coil, tank and stand. Offers. 386-0588.

30" KENMORE STOVE, GOOD working order. 386-2302.

ELECTRIC RANGE, $30.
384-3276.

97 FURNITURE

PUBLIC NOTICE

THIS IS IT
WE MUST VACATE
721 JOHNSON

WEDNESDAY,
JUNE 26, 5 p.m.

Large selection, many styles of chesterfield suites and occasional chairs.

DRASTICALLY REDUCED

ACT NOW

CONTINENTAL FURNITURE
386-2458

GENUINE VILAS FURNITURE. WE SHIP ANYWHERE IN B.C. B.C. BROCHURES ON REQUEST. CONTINENTAL FURNITURE. 716 JOHNSON STREET, 386-2458.

MATTRESSES
RECOVERED AND REBUILT
RETURNED LIKE NEW $49.00
GREGG FURNITURE
2300 Douglas 388-7365

NEW 2-PIECE TRADITIONAL chesterfield suite, blue and gold Matelasse, semi-detached, tufted back cushions, reversible seat cushions, arm covers. Nearest offer to $400. Phone 598-1173.

BEAUTIFUL FURNITURE; practically new. Dining room table and chairs. 2 carpets. No. 210-742 Lampson St.

CHESTERFIELD AND CHAIR, heavy, older style. Recently recovered. 385-0324 between 1 and 5 p.m.

MODERN BOOKCASE BED, boxspring and mattress, double dresser, full length mirror. Best offer. 478-4907 after 5 p.m.

KITCHEN TABLE AND FOUR chairs, red seats, black wrought iron backs. Like new, $125. 388-5937.

ONE 54" SPRING AND mattress. One Continental 39" bed and mattress. Good condition. 592-6615.

BUNK BEDS $65, CHESTERFIELD $15, double bed $25, three coffee tables $5 each, bed couch $5. 478-7273.

5-PIECE DINETTE SET, EXcellent condition, $60. After 5, 382-5040.

CUSTOM BEDS: BUNKS $80, Mates $90, Captains $100. Delivered. 479-7400.

MOVING, MUST SELL, 3 ROOMS nearly new furniture. Evenings 477-1964 (Offers)

BROWN LEATHERETTE RECliner, perfect condition, $75. 386-1869.

TEAKWOOD TABLE, EXTENDS to 6½ ft., four chairs, $175. Phone 658-5409.

SEMI-RETIRED UPHOLSTERED recovers wing chairs $45 with your material. 478-1262.

WALNUT VENEER DINING room suite, table, 4 chairs, buffet and china cabinet. 658-5828.

COMFORTABLE CHESTER field, good general condition. 656-4528 evenings.

BLUE DANISH CHESTERFIELD, $95. French Provincial chesterfield and chair, $90. 598-1406.

OLD HI-FI STEREO AND A corner coffee table. Phone 383-4826.

BLACK LEATHER LIVING ROOM suite; bedroom suite. 477-4953.

FOR SALE: TV, DOUBLE BED, stereo, etc. Moving. 477-6234.

PIANO AND FURNITURE REfinishing. 477-5461.

98 TV, STEREO, RADIO SALES AND SERVICE

SACRIFICE, MUST SELL, COMplete Quad set, Harman/Kardon 50 plus Multi channel quad receiver with a Gerrard ZERO 100 C turntable plus 4 Apollo 600 speakers. 40 lbs. each. Excellent condition — 2 months old — 1 month in storage. Estimated value $1500, sell $925. Cash only. 477-5073, John.

HOLIDAY BOUND
We now have on display 12" portable AC-DC TVs for campers, boats or trailers from $149.95.

SUMMER FUN AT
KENT'S LTD.
742 FORT 383-7104

ALL CONSOLE AND COMPONENT STEREOS
to clear
SAVE at
BUTLER BROTHERS
1720 Douglas 383-6911
(ACROSS FROM THE BAY)

MUST SELL, NEW COMPONENT stereo, still under warranty. Pioneer SX828 amp, AM-FM tuner, 2 J.B.L. L100 speakers, dual 701 turntable. Best offer. 477-9636.

PHILIPS TURNTABLE, ULtimate amp, and head phone, magnetic cartridge, Sansui speakers, excellent sound. $200. 383-3348 after 7 p.m.

98 TV, STEREO, RADIO SALES AND SERVICE

RENT
or
Rent to Own

— COLOR TV —
Black and white
Call Now
MAIS TV
Sales and Rentals
385-2435

RENT

ELECTROHOME
COLOR TV
OR TRY OUR
RENT-TO-OWN PLAN
with a 3-year guarantee
on all parts and labour

6-year warranty on picture tube only $22.67 at

CITY CENTRE TV
3970 Shelbourne 477-6971
next to K-Mart in the Mall
10 a.m. to 10 p.m. daily

ONE MONTH
FREE
COLOR TV
RENTAL
OFFER
Rent June and July
Get August for FREE at
BUTLER BROTHERS
1720 DOUGLAS
385-3832
(Across from the Bay)

RECONDITIONED COLOR TVs
AS LOW AS $10 PER MONTH
Black and whites from $49.95

BRAND NEW
Admiral Color TV's from $299

THE TRADERS
715 Finlayson — Phone 388-6264
OPEN NIGHTLY 'TIL 9 P.M.

RENT TV

20" black and white TV
"BEST DEAL IN TOWN"

C. TAYLER
HOME APPLIANCE LTD.
707 Johnson 383-3281

ATLAS STEREO AND TV
Special low prices on Fisher components and speakers. Clearance of 1974 Admiral and Sanyo component stereos.
ATLAS STEREO and TV
385-2712 763 Fort St.

CAV ELECTRONICS LTD.
758 YATES 388-6564
1686 HILLSIDE 388-5222
SALES AND SERVICE
For quality audio components.

KEN'S RADIO AND TV SERvice, 9 a.m. to 9 p.m., Monday through Saturday. 385-3275.

SANSUI MANUAL STEREO turntable, 1 year old, new Shure M 91 cartridge. 477-8039 or 477-6471.

PIONEER SX 1000, SA 1000, tuner and amplifier, also 1 pair Pioneer CS-630X 4-way speakers, $1100. 592-0847.

HEADQUARTERS FOR CITIZEN Band radios and accessories. MacDonald Furniture Mart, Broad at Pandora. 383-1171.

TOP QUALITY SPEAKERS, Voice of the Theatre, Alpec Lansing. Asking $1200 or best offer. 382-0550 after 6.

ZENITH STEREO
Like new, micro-touch drop arm, complete with speakers and stand. Asking $165. 477-1548.

WE SERVICE ALL MAKES
of tape decks
ELECTRON TV
100 W. BURNSIDE 383-5432

TWO WHARFDALE SPEAKERS, offers. Rick Kallstrom, 385-8784 or 386-0751.

99 GROCERIES, MEAT AND PRODUCE

GRAHAM MEATS
Vancouver Island's Largest Independent Meat Processor

Complete Home Freezer Service. For information call 598-2211.

1661 FELTHAM 477-9541
2044 OAK BAY 598-4518

SAVE MONEY AT HARVEY'S
Home cured Jowl 69c lb.
Whole frying chicken, utility 59c lb.
Sliced side bacon 89c lb.

FREEZER MEAT SPECIALISTS
2709 Quadra 383-2031

ALBERTA MEAT MARKET
FREEZER SALE
Front Quarters of Beef
for barbecueing 89c lb.
Hind Quarters Beef
Blue Brand $1.39 lb.
1811 Cook 383-3012

RASPBERRIES, TAKING orders for pick your own at 45c lb., 55c picked in your container, 60c in ours. Hours 8-4 except Sunday. No children under 12. 6432 Pat Bay Hwy., 652-1534.

PICK YOUR OWN STRAWBERRIES
Corner of East Saanich Road and Wallace Drive. 652-2309.

STRAWBERRIES
Le Coteau Berry Farm. Place your orders now. Phone 658-5261.

STRAWBERRIES
Order freezer berries now. 652-2353.

TOMATOES, 30C A LB.
6432 Pat Bay Hwy.

PICK YOUR OWN STRAWBERries. 590 Brookleigh Rd. Elk Lake.

100 MISCELLANEOUS FOR SALE

HARVEST GOLD WASHER AND dryer, good condition, $400. Viking fridge, $100. 592-7642.

SANYO WASHER SPIN DRYER, apt. size, two years old, $65. 383-6253 after 5:30.

ADMIRAL FRIDGE, GOOD CONdition, miscellaneous baby items. Phone 478-8506.

LEONARD FRIDGE, GOOD working conditionn, $25. Phone 479-6110 after 6:00 p.m.

LARGE CRIB AND MATTRESS, excellent. $25. 385-2364 after 6:00 p.m.

BABY WALKER "CIRCULAR type" like new, $8; baby bathtub, $2. 386-9328.

100 MISCELLANEOUS FOR SALE

mais
Modern Admiral 10 cu. ft. refrigerator, square look, excellent condition, only $99.95

Used color TV from $129.95

Used component stereos from $59.95

Used B and W 3-way TV combination, only $89.50

Used Zenith color TV combination (a real gem), only $599.95

High quality repossessed component stereo, only $299.95

1821 COOK
385-2435

CLEARING
LATEST
MODEL
KELVINATOR
APPLIANCES

	Reg.	NOW
13 cu. ft. fridge	$419	$349
15 c. ft. deluxe fridge	$549	$489
17 cu. ft. deluxe fridge in avocado	$599	$495
	$559	$499
17 cu. ft. deluxe fridge	$599	$495
Side-by-side 19 cu. ft. deluxe fridge with ice maker	$890	$699
1 only GE 15 cu. ft. deluxe fridge	$519	$399
30" Electric range	$289	$249
30" deluxe automatic range	$389	$309
30" Super deluxe range	$399	$319
Custom convertible dishwasher, avocado	$489	$429
Heavy duty automatic washer, avocado	$489	$39[illegible]
Heavy duty dryer, avocado	$299	$26[illegible]

CONTINENTAL FURNITURE
716 JOHNSON 386-2458

SHY VIOLET
OPEN SUNDAYS, 11 A.M. to 4 P.M.
The nearly new ladies' and children's wear shop where smart women are finding terrific buys to save their fashion dollars. All our stock is fashionable, clean and truly nearly new. Our fast turnover of dresses, pantsuits, slacks, evening dresses and bridal gowns suggests you bring us your wardrobe discards and leave them on consignment. All clothes must be in good repair, fashionable, dry cleaned, or washed and ironed. Consignments taken every day but Monday. Phone 478-8124.
Browsers always welcome at
SHY VIOLET
676 GOLDSTREAM AT BRANDERSON, IN LANGFORD

CHESTERFIELD, 9 FT. LONG and high back swivel rocking chair, raisin brown, excellent condition, $350; 2 orange molded fibreglass kitchen chairs, $4 each; 2 high bar stools, black and chrome, $4 each; kitchen step stool, black and chrome, $7; Captain's chair, green canvas and natural wood, new, $10; Keystone 8 mm. movie camera, 3 lenses, $35; double light bar complete with bulbs, $10; 8 and 16 mm. splicer $5; small garden chair umbrella, $2. Phone 384-1670.

(MUST SELL) ALL FURNITURE before July 1. 3-piece bedroom suite, $160. Apartment freezer, $200. Double bed, $20. Single bed, $15. 3 dressers, $10 each. Chrome table and 6 chairs, $30. Wringer washer, $40. 2 chesterfields, $20 each. 2 chairs, 6x9 and 9x12 carpets, $20 each. Coffee table

100 MISCELLANEOUS FOR SALE

CARPET TREND

Rubber back nylon carpet $4.95 sq. yard

Nylon shag (1 color only) $4.95 sq. yard

Harding's Lynwood plush Reg. $16, now $9.95 sq. yard

Skinner and Bay — Vic West

386-7501

KITCHEN CLOCK, $20; MIXmaster, $30; 2 suitcases, $3 and $5; vacuum cleaner, $25; stereo stand, $5; non-electric kettle, $3; box of groceries, $10; Christmas tree with lights, $20; chime clock, $30; Pyrex dish, $2; cablevision cable, "10", $20; records, $5 and up; box of towels, $30; men's clothes, $50 the lot; men's shaver, $17; recliner, 50c; one feather pillow, $5; tea towels, sheets, $19; small gas airplane with no motor, $7; dynamo labeller, $5; sponge mop, $3; bath mat, $5; toilet seat covers, $3 each; other household goods. 382-9990, before 12 noon, Monday to Thursday; anytime Friday.

MOVING, HOUSEHOLD SALE. Ken H. D. washer and dryer; Apt. deep freeze; Gerhard upright piano; R.C.A. Victor piano-organ; Frontalius 120 bass accordion; 25" Clairtone color TV; Coronado stereo and radio; 7-piece breakfast suite; old colonial chesterfield and 2 chair; recliner chair; 2 table lamps; coffee table; 24' Alum. Ext. ladder; child's folding table and 4 chairs; Kenmore dish washer; Viking 30" electric range; AMC fridge with freezer top; 2 odd chesterfield chairs; 4 school bus seats; Mis. Etc. All in new condition. 636 Vanalman Ave., 479-4008.

LUNDS Auctioneers

BUY—SELL—APPRAISALS
AUCTIONS Tuesday 7:30 p.m. Saturday 9:30 a.m.

926 FORT 386-3308

POWER MOWERS
Toro - Lawnboy
Bolens — Snapper
Moto Mower
Sunbeam electric
ENGINES
Briggs Stratton
Kohler-Wisconsin
PARTS and REPAIRS for most makes
VIC. LAWNMOWER HOSPITAL
834 Johnson 386-8338

CHESTERFIELD SUITE, $70; Lazy-boy, $20; Fleetwood combination, $100; Sewing machine in cabinet, $100; Filter Queen vacuum cleaner, $75; Hoover washer spin dryer $60; barbecue, $15; dishes, old Country Rose, 6-piece set, $60; Westinghouse fridge, $50; Viking stove, $80; coffee and end tables, $25; miscellaneous. 656-4710 evns. or weekends.

MOVING MUST SELL. GOOD Inglis wringer washer with timer, $60, 7-piece dinette suite $65, double cement wash tub with swing taps and stand, $20. Large cold frame window $3. Gold drapes as new 63x100 inches $15. 22 gallon hot water tank and copper fittings $8. Old 78 RPM console radio; record players $25. Large quantity used window glass. Phone 479-4680.

RUGS LOOK "NEW" IT'S SO easy with RUG-MATE stain removing rug shampoo. Rent electric shampooers for $1.50. 8 hours, plus materials. Also Hero Airless spray units, sales and rentals. Clark and Pattison, 760 Bay St. See our ad under Painters for other supplies.

ALUMINUM GUTTER

5" CONTINUOUS
in baked enamel
B.C. ALUMINUM
479-3232

LADIES SIZE 16 POLYESTER pant suit; fine woollen coat and dress suit; new reversible all weather acquascutum coat; quality beaver hat and matching collar and cuff set; all new fashion and superior quality, 384-9926.

UNIVERSAL TRADING CENTRE We loan money or buy on everything of value including cars. We now have a good selection of used stereos, good cameras, cassettes, jewelery. 584 Johnson St. 383-9512.

ABC ELECTRIC
New and rebuilt major and portable appliances, vacuums, etc. all guaranteed. We also buy used appliances. 831 Yates, 382-7221.

AUTOMATIC TELEPHONE ANswering machine, 24-hour operation. Lease as low as $13 per month. Interconnect Business Systems, 384-0145, Victoria.

MAYTAG DISHWASHERS HOLD more and get dishes really clean. Get yours today at C. Tayler Home Appliance Ltd., 707 Johnson, 383-3281.

MCCLARY FRIDGE, 2 MAGNETic doors, frost free. Was over $400, sell $190. 385-0370 or 386-9983.

COVERED UTILITY TRAILER, locking door, turn signals, $150. 386-7425.

FRIGIDAIRE FRIDGE, EXcellent condition, self defrost, $90. 385-0370 or 386-9983.

BEAUTIFUL PINK DRESS, LACE coat, suitable for mother of bride, size 16. 478-2750.

COMPLETE FURNISHINGS OF one-bedroom apartments, includes dishes, etc. $225. 382-5513.

FOR SALE: MCCULLOCH MINImac 6 chain saw. Used very little. $140. Phone 477-3363.

CRADLE, EXCELLENT CONDItion, $20. firm. Baby bath, new, $2.50. 382-0225.

C.C.M. EXERCISE BIKE, AS new, twin laundry tubs, 478-4905.

NEAR NEW, 24" APARTMENT size fridge, 592-0886.

9X15X7½ CHALET UMBRELLA tent, trade for 9x9 or $50. 477-8579.

GARAGE TO MOVE IN REASONable condition, $45. 656-1162.

DEMOLITION SALE
132 Dallas Road

DRAPES WITH MATCHING BEDspread and bolster. 477-1548.

TRUCK CANOPY, 6'X8'. $50. 478-4860.

103 MISCELLANEOUS WANTED

WANTED: USED POWER ROLLS, 6' long, preferred and metal working tools or equipment. 656-5845, 656-3105.

SQUARE DEAL BUYS
Copper, brass, radiators, batteries, lead, aluminum
383-1221 1126 Hillside 383-1601

WANTED: ONE 9X12 OUTSIDE frame tent; plus Primus Stove, Ice Box, and other camping supplies. Please Phone 478-1334.

GARAGE OR SHED, SUITABLE for farm building, small farm tractor with or without implements. 478-8600.

1967 AMBASSADOR 2 DOOR AUtomatic, power steering, power brakes, $750 or nearest offer. 386-7261.

1969 DATSUN 510. 4-SPEED, radio, new tires, excellent condition. $1550. 386-1780.

WANTED QUALITY FURNIture, old silver, china, etc. 384-2225.

WANTED: UPRIGHT FREEZER, 12-18 cu. ft. Gas or electric piston water pump. 478-1298.

WANTED HEAVY DUTY 10" table saw and finish jointer, 479-2197 or 656-5321.

TREADLE SEWING MACHINE or treadle wanted, reasonable. 598-1450.

WANTED: PORTABLE ELECtric generator, 478-4571.

FRIDGES AND FREEZERS bought. 598-7422. All-temp.

POOL SLIDE. HACKAMORE, 658-8082.

FILL WANTED. 1088 PENWOOD. 478-8691.

WANTED: 21-QUART PRESSURE canner. Phone 478-5745.

MAPLE BUNK BEDS WANTED. Good condition. 386-7115.

103 MISCELLANEOUS WANTED

THE SALVATION ARMY Needs your re-usable clothing, furniture and household goods. "Help us to help others." Family Thrift Stores. Victoria, Sidney and Langford. For pickup — 386-3295.

WANTED AS TRADE-INS ANYthing of value . . . tools, garden furniture, dishes, hardware, doors, lumber, furniture or appliances as trade-in on new home furnishings. The Traders, 715 Finlayson St. Phone 388-6264. Open nightly till 9 p.m.

WE BUY YOUR GOOD USED chesterfield, dining or bedroom suites. Also refrigerators, freezers, washers, dryers, range in good working order only. For fast action; immediate cash call Buy-Rite, 385-4744.

INSTANT CASH
For gold, silver, scrap, copper and brass. Will pick up any amounts. also, top dollar paid or loaned for ntiques, watches, jewelry, coins, and valuables. Phone now for fast appraisal. 386-0677.

WANTED: TWIN STROLLER. 656-5157.

109 MISCELLANEOUS TO RENT

SAWYER SEWING CENTRES
RENT TO OWN
Domestic and Industrial
840 Fort St. 388-6228

115 SWAPS

17 FAST BOAT WITH TILT-BOOM trailer and 60 h.p. Evinrude for trailer complete with toilet; pay cash difference.
VICORTA JEEP
HILLSIDE at ROCK BAY

SUNBEAM ELECTRIC BROOM; Eureka upright vacuum; Phillips console combination radio and stereo, wood cabinet for good color portable television. 384-0215.

1,000 GALLON LELY LIQUID manure spreader, will sell or swap for Garden Tractor with loader. 642-5785.

SUPERB CANADIANA PINE Corner Cupboard from QUEBEC. $750. 598-3184.

117 ANTIQUES

1920 OR OLDER CHEVROLET TRUCK. SOLID RADIATOR, GOOD FRONT TIRES, WOODEN WHEEL SPOKES. OTHER OLD CAR PARTS. 768-5862 OR WRITE BOX 34, KELOWNA.

CARAVAN GALLERY

(Bank of Commerce Mall)
1175 Douglas St.
3826033, 592-7637
Wide variety of Persian carpets and rugs; fine antiques.
Open 10:30 - 4:30 Tues.-Sat.

SUPERB CANADIANA PINE corner cupboard from Quebec, $750 598-3184.

CANOPY BRASS BED, $800. Phone 383-3796.

ANTIQUE OAK TABLE, BEAUTIful condition. 479-4745.

120 GARDEN SUPPLIES

Top Soil, Rocks and Fill

COBURN EXCAVATING LTD.
No. 1 Rich, black soil, $6 per yard, orders all sizes. Sack soil, cow, horse and chicken manure, $1.75 bag. Can be seen if you wish. 386-8503.

SCREENED TOPSOIL WITH MAnure and sand added. $10.00 per yard delivered, minimum 6 yards. Garden sand $4.00 per yard. Road gravel. E. Nixon Ltd. Phone 385-2333 or 385-5642.

WANTED: FILL, OLD CONcrete, paving, etc. Accepted free. Top soil, No. 1, Mixed with manure and sand, 7 yd., $45. 14 yd. $85. Phone 478-3322.

CZ TRUCKING
Fill sand, gravel. Truck rentals. Hourly or contract. Barry, 478-9657, Dave, 652-3486.

A-1 QUALITY BLACK SHREDDI soil. 383-1532.

Plowing, Rotovating and Cultivating

DON'S TRACTOR SERVICE
Rotovate, plow, grass cutting, loading and hauling. 477-3913.

CENTRAL SAANICH TRACTOR Service Ltd., hay cut, raked, and baled. 652-3306.

Seeds, Bulbs, Plants Trees, Shrubs

EVERGREENS AND FLOWERing shrubs. Closing out sale of all nursery stock. Also, used lumber and greenhouse layout tables. Torquay Nursery, 4334 Torquay Drive.

125 PETS AND SUPPLIES

BLACK MINIATURE POODLE needs a good home, 9 months old spayed female quiet, gentle, loves children. $75, 656-3039.

GOOD ASSORTMENT OF ADORable kittens, free. Housebroken. Good with children and dog. 479-2759.

BEAUTIFUL AFFECTIONATE 5½-month-old white registered poodle, $85. Must go to loving family. 382-3282.

ONE FEMALE ST. BERNARD to good home only. 8-month-old German short haired pointer, female. 743-9423, Cobble Hill.

GOOD HOME FOR MALE, REGistered German short hair, 5 years old, good with children, field trained. 477-8692 anytime.

LAB-SAMOYED CROSS. GOOD family dogs, five weeks old, to good home. 384-3230.

WANTED — PUREBRED OLD English sheep dog pup. Please call 478-2137 from 6-8.

BRINDLE BOXER PUPPIES registered, championship stock. Parksville 248-5352.

WANTED: SUMMER FOSTER home for a black Labrador, loves children, $25 per month. 652-3073.

PUREBRED ENGLISH GREAT Dane, male fawn coloured, 17 months. $125, 478-1946 after 6.

CUTE BLACK KITTENS WITH blue eyes, Siamese mother. 592-9144.

FREE—GOOD COUNTRY HOME urgently needed for part setter and shepherd dog. 384-4504.

FOR SALE, TWO 2-YEAR-OLD cockatiels plus cage, $60. Phone 478-5159 after 5 p.m.

2 FEMALE KITTENS FREE TO a good home. Will deliver. 477-6846.

ENTIRE AVIARY OF BUDGIES and finches. Pets and breeding stock. 598-3635.

MALE, LHASA APSOpomeranian cross puppy, 7 weeks old. $20. 383-0476.

FREE 8-WEEK KITTEN, SEMIpersian, beautifully marked. 592-4272.

2 MALE SAMOYED PUPS 2 months old, purebred, no papers, $35 each. 478-1056.

GERMAN SHEPHERDS, ASSORTed ages and colors, 478-1056.

FREE TO GOOD HOME WHITE Persian cats, spayed, 382-3948.

WANTED: REGISTERED YORKshire terrier stud service. 479-8469.

CUTE BABY BUNNIES, $2 EACH, cages $3 each. 478-6715.

3 SIAMESE PUREBRED KITtens, $20 each. 478-8603.

FEMALE PUREBRED BORDER Collie pups, $50. 642-3301.

POMERANIAN AND POODLE cross pups, $35. 382-1306.

PUPS FOR SALE. SAMOYED mixture. 384-2650 or 383-7092.

CUTE CUDDLY KITTENS, FREE. 383-0380

BABY BUDGIES 6 WEEKS blue with yellow face, $6. 382-0957.

REGISTERED WHITE MINIAture poodle, male, $65. 382-0718.

FREE KITTENS, MALE, TO good home. 479-3148.

SEALPOINT SIAMESE KITTENS for sale, $60 and $25. 652-1875.

MALE BRITTANY SPANIEL pups, 4 months, $75. 478-6124.

ONE 9-WEEK-OLD MALE PUPPY needs a good home. 478-5024.

SMALL BREED PUPPY FOR sale. 478-5001 4 to 6 p.m.

MALE DOBERMAN PUP, 10 weeks old. 592-9111.

WHITE KITTENS, SIAMESE mother, free. 656-1977.

125 PETS AND SUPPLIES

NEED HOME WITH DOG lovers for a handsome six-year-old Male German Shepherd, who loves people, and has a tremendous personality. Only to country home. 598-3184.

LOVELY FAMILY GERBALS, very reasonable. 592-6754 after 5. RED FACTOR CANARIES, FEmales, $2, males $5-$10, pair of love birds, $30; pair of white doves, $12. 592-3570.

MAYDON POODLE VILLA
4 miles south of Duncan, registered puppies, $100 and up. Terms, $25 month. Stud services. Grooming. 743-2493.

DOBERMAN PINSCHER, 2-year-old female, spayed, obedience trained, good companion, reasonable to good home. 478-8474 after 6 p.m.

CAIRN TERRIER PUPPIES, registered, of exceptional show quality. 3 males, 1 female. $125 for males, $150 for female or offers. 598-6069.

127 CHICKS, POULTRY, HATCHING EGGS SUPPLIES

ONE-YEAR-OLD LAYING HENS 477-4185

WANTED: SMALL INCUBATOR. 478-4571.

128 LIVESTOCK SUPPLIES AND EVENTS

REGISTERED SUFFOLK AND 1 Hampshire X Suffolk ewe lamb, and mature stock. Allon R O P. 3 grade ewe lambs, purebred sired. 1 Hmpshire X Suffolk ewe lamb. No health problems. Breeding of any registered ewes purchased could be arranged. Seafield Farm, Mill Bay 743-9423.

PINTO GELDING, 4 YEARS, trained English and Western, 12 hands, $450. Black Mare, 5 years, pretty pony 14.1 hands, Western or English, $450. Phone Arbutus Stable, 1570 McHattie Rd., 652-1777.

ATTENTION SOOKE SADDLE CLUBS
Open show, June 30, 10 a.m. Otter Pt. Rd. Entries can be picked up at the Corral Shop or phone 642-5455.

HORSE SHOW, SAANICHTON Fair Grounds, Sat., June 29, all day, commencing 9 a.m. followed by Western classes, starting about 4 p.m.

MUST SELL, DAPPLE GREY Shetland mare and 3-month-old Shetland and Welsh mountain pony filly foal. Priced very reasonable to good home. Phone 478-3625.

LARGE DOUBLE BRIDLE, 5" bits, $25. Ladies' black jacket, size 36, Caldene, $45. Beige stretch breeches, size 26-30 $20. Anne 656-4366

THREE-YEAR-OLD SHETLAND gelding, twelve hands high, harness and saddle broken. $175. 479-3866.

2 REGISTERED ¾ ARAB FILlies, yearling and 2-year-old. Raffles blood line. Both very pretty and gently. 479-1323.

EIGHT-YEAR-OLD PINTO MARE. Bridle and saddle. Beautiful chestnut filly, three-quarters Arabian. Call 656-3218 after 6 p.m.

GOOD HAY FOR SALE, IN THE field, $1.75 per bale, L. Horton 743-2188, Cobble Hill.

GOOD JERSEY COW IN CALF (4 gallons milk daily) $400. Sickle bar $375. 479-4006

WANTED: USED PONY SADDLE, harness, and cart. Phone 479-6222 after 6:00 p.m.

20 NEW ZEALAND BREEDING does, cages and nests, also fryer bunnies. 478-6715.

APPALOOSA GELDING, 15.6 hands, western, good trail, gentle, $275. 656-3554.

PINTO MARE WITH FILLY. Very gentle. $400. including tack. 642-3468.

STANDING HAY AVAILABLE IMmediately for "Free". 386-6355 or 478-7040 evenings.

LIGHT BAY ELDING ENGLISH. $250 or nearest offer. Phone 478-6104.

14 MONTH OLD PUREBRED Hereford heifer, prime condition. $325. 478-6301.

LOST LAKE FARM
Hay in the field. $2 per bale. Phone 479-3841.

CONTROL FLIES WITH RAWleighs automatic jet sprayer, barns, greenhouses, etc. 592-9612.

MARE, 7 YEARS, 14.3 HANDS, 2 good western saddles, 15" and 16" seats. 479-2305.

OWNER MOVING, REGISTERED thoroughbred mare, 21 years, must be seen to be appreciated. 479-4755.

GENTLE 6 YEAR OLD APPAloosa Gelding for sale. 652-1665.

GOOD LOCAL HAY FOR SALE, $2 per bale. 652-2759.

130 HEAVY EQUIPMENT AND MACHINERY

1966 FORD BACKHOE WITH front end loader. New tandem trailer. Excellent condition. Firm $6500. 478-3353.

HEAVY DUTY COMBINATION cutting and welding torch, gauges, hose, cart etc., and hand forge. $200. 382-3091 after 6 p.m.

1967 JOHN DEER 400 BACKHOE, with front-end loader, excellent working condition, $9,500. 477-8098.

'69 INTERNATIONAL TANDEM dump, excellent shape, with Contracts, 652-2861.

135 FARM IMPLEMENTS

MASSEY-FERGUSON FARM lawn and garden tractors. Light construction machinery. Your local dealer.
M and H Tractor and Equip. Ltd.
6429 Pat Bay Hwy. 652-1752

USED I.H. MOWER: USED REEL rake; used lawn mower; new I.H. garden tractors and equipment.
VICTORIA JEEP
HILLSIDE at ROCK BAY

WANTED: IRRIGATION PIPE and sprinklers. Write particulars to Victoria Press, Box 772.

ALL CARS CLEARLY PRICED
RELIABLE SINCE 1893

1974 DATSUN 610, A.T., radio $3750

1973 AUDI FOX $4395
1973 PINTO 2395

1972 DATSUN $2095
1972 VOLKSWAGEN $1950
1972 TOYOTA $2195
1972 PEUGEOT $2695

1971 CORTINA GT $1650
1971 PINTO $1895
1971 FIAT $2895

~~1969 VAUXHALL $995~~
1968 PONTIAC $595

PLIMLEY

BRITISH CAR CENTRE
1010 Yates 382-9121
Dealer Licence D-5852

150 CARS FOR SALE

DOUGLAS

VOLKSWAGEN
PORSCHE
AUDI

YOUR LARGEST VOLKSWAGEN DEALER ON THE ISLAND

OVER 100 NEW VW Campers, buses, vans, Beetles, Audis, Foxes, Dashers, "Things"

BUY NOW!
WE NEED YOUR TRADE!
Premium Select Used Cars

74 COUGAR XR7. Loaded! AM-FM, tapedeck $5[illegible]

74 MUSTANG MACH I, 4-speed, 7,000 miles $4995

73 PORSCHE 2-litre, appearance group, AM-FM radio, low mileage, one owner $6695

73 CHEVY NOVA Coupe, automatic, power steering, radio $3595

73 VW WINDOW VAN, Radio, 4-speed $4395

72 VEGA hatchback $2695

72 VW Panel Van, radio, front tire mount $3695

72 TORINO SQUIRE wagon, full power $3995

72 CAPRI coupe, 4-speed $19[illegible]

70 Cortina wagon, 4-speed $1495

69 VW 7-passenger bus $2595

68 ENVOY coupe, 4-speed. $ 995

67 TOYOTA CORONA automatic. Rebuilt engine $1495

66 NISSAN patrol 4x4. $2195

LARGE SELECTION USED VWs — ALL MODELS

Immediate Delivery
Bank Financing

Douglas Volkswagen Ltd.
Porsche Audi
3329 Douglas Street
388-5466

Dealer Lic. D7052

THREE POINT MOTORS

'74 SUPER BEETLE Only 1600 miles! $3195

'73 MAZDA RX3 Excellent condition $3795

'71 CORTINA GT $2195

'71 MAZDA 1200 $1995

'71 TOYOTA COROLLA $1995

'69 CONTINENTAL Fully equipped, in excellent condition $4995

WE PRICE OUR CARS IN OUR ADS AND ON OUR LOT.

THREE POINT MOTORS LTD.

2620 Government at Hillside
385-6737

Dealer Licence D 6415

AS NEW, 1973 RX2 MAZDA 2-door coupe, rotary, 4-speed, 2000 miles. Two-year warranty on engine. Radials, radio, reclining buckets. Well taken care of. Bought at $4200 new, sacrifice for $3600. 478-3591.

B. MADSEN MOTORS LTD.
We buy and sell good clean units for cash.
2691 Sooke Rd. 478-5011

'69 SPORT SATELLITE, 318 AUtomatic, white bucket seats, p.s. and p.b. Vinyl roof. Just tested. $1695. 385-5854.

'73 GRAN TORINO
16,000 miles, fully equipped, radial tires, immaculate, will accept trade. 477-6430.

1968 CAMERO 327 4-SPEED, ach, gauges, racing stripes, spoiler, custom wheels. Phone 386-1795.

1968 TRIUMPH, GT6. PHONE 386-0258 after 4 p.m.

150 CARS FOR SALE

METRO TOYOTA

NEW TOYOTAS
1200 - SEDAN
1600 - SEDAN
CORONA
MK II SEDAN
HILUX P.U.
CELICA

"ESSO CAR" CLINIC
DIAGNOSTIC REPORT AVAILABLE ON ALL UNITS

Luxury and Performance

72 Cougar XR7 Conv
73 Dart 4-dr. sedan
73 Mustang Grande, Factory air, 2100 miles
72 Ranchero
70 Duster 340
69 Mustang HTP.
69 Dart G.T.
69 Charger, factory air
69 Firebird 350 4-spd., 2 to choose from
68 Mustang Htp.
67 Sport Fury
67 Mustang HTP.
66 Toronado
70 Camaro Z28
73 Merc. Brougham Htp, Anniversary special
71 Monte Carlo, fully equipped
70 Crown wagon, AT
70 Skylark Wgn.
69 Pontiac Par. Wag.
68 Cadillac Fleetwd. Brougham. All options
67 Cutlass Wgn.
67 Cutlass Hardtop. Factory air.
69 Cutlass convert.
72 Malibu SS Only 1 Left
68 Super Bee 383, 4-spd. Convert.
67 Beaumont convt.
67 Fairlane 390

TRUCKS
73 Toyota 4x4, 2 to choose from.
72 Fargo Vans, V-8, Only 1 left
73 Celica, mags
72 Corona Htp.
72 Mazda P.U.
72 Toyota Wgn. Auto.
67 Cutlass Convert.
67 Chevelle Htp.
MANY, MANY MORE
Smile, you're going to save money.

OVER 200 Units To Choose From CHECKED BY

ESSO IMPERIAL CAR CLINIC

REMEMBER AT METRO ALL REASONABLE OFFERS WILL BE ACCEPTED.
100% FINANCING AVAILABLE.
OPEN 9 AM-10 PM
Metro Toyota Ltd.
624 Finlayson
Dealer Licence D6455
386-3516
386-3517

METRO TOYOTA

150 CARS FOR SALE

GARDEN CITY AUTO SALES

Performance "Cars" —Galore—

74 GREMLIN X V-8
73 MACH I, 4-spd.
73 CHARGER S.E.
73 FIREBIRD Esprit Red
72 DEMON 340, mags
72 Z-28 4-speed
72 MGB GT sharp
71 GTO convertible 400
70 DUSTER 340, 4-spd.
70 SUPER BEE 383, 4-sp.
70 GTX "souped up"
69 CYCLONE 428 4-speed
68 TORINO GT 4-speed
68 OLDS 442 4-speed
68 CHEVELLE GS 396
68 MUSTANG 4-speed
66 PONTIAC GTO tri-power
66 VETTE 2 tops

LUXURY CARS
72 ELDORADO.
70 RIVIERA, air
69 BUICK Ht., air
69 BUICK 400 convertible

IMPORT CARS
73 FIAT sedan, sharp
73 MAZDA RX2 hdtp.
72 TOYOTA Celica
71 DATSUN 510 Fastback
67 DATSUN sedan, pretty
64 MORRIS 1100, tested

TRUCKS VANS
72 DODGE Leisure with TV
72 DODGE van, mags
72 FORD Econoline
71 FORD window van
68 VOLKS Bus
71 DATSUN and camper
71 CHEV and camper

NO CASH NEEDED
IMMEDIATE DELIVERY
TRADES WELCOME

ALL CARS CHECKED BY LICENSED MECHANICS

382-9111

GARDEN CITY AUTO SALES
2978 DOUGLAS
SOUTH OF MAYFAIR SHOPPING CENTRE
Dealer Licence No. D5605

Cornell
CHEV/OLDS
Cadillac
CHEVROLET TRUCKS
WINNEBAGO
Sales/Service 385-5777

SPECIAL SALE of 1973 and 1972
Chevy Novas
4-dr. sedans
—Economy "6"
—Automatic trans.
—Radio
—Power steering
—Gov't tested
—2-yr. warranty
—Trades and Terms
—Priced from only
$2795

3050 DOUGLAS
Opp. Mayfair
385-5777 'til 9 p.m.

Dealer Lic. D5388

TOYOTA CORONA
2-door hardtop, premium, low mileage. 4 speed, radio, tinted windows, reclining buckets, will acceptand reasonable offer. Please call to view. 388-7463.

1968 RAMBLER AMERICAN STAtion wagon, big 6 automatic (good gas mileage) radio. This car has been well looked after and looks it. Exceptionally clean and mechanically sound. $1,600. 478-5870.

1951 ANGLIA (95 PER CENT complete), 427 Chev, T-400 Turbo Hydramatic. New Howard Axles. Plexi-glass windows. White button tuft interior. Many extras, all new. Offers 388-7170.

STRAIT MOTORS LTD.
We buy and sell premium cars
1513 QUADRA D-7821 384-8191

GRAFFITI, MERCURYS—ONE 1950 2-door, $30; 2 1949 4-doors, $300 each. 479-5230.

150 CARS FOR SALE

METRO

ALFA ROMEO

SUPER LOT IN SIDNEY

TRUCKS

74 GMC ¾-ton. Full power.

73 SIERRA GRANDE, 1-ton crew cab on dual wheels. Full power, 290 miles PLUS — 9½' CAVEMAN CAMPER.

73 FORD F100 V-8, A.T., full power

73 TOYOTA Land Cruiser wagon 4x4

72 GMC ½-ton, 4-speed

72 MAZDA 4-spd. and canopy

71 CHEV ½ ton V8, A.T., full power

70 FORD F250 4 spd.

70 CHEV ½-ton and canopy, automatic, power brakes, power steering

69 DODGE ½-ton, 3-speed

68 DATSUN P.U. plus canopy

67 FORD ½-ton, V-8, auto.

64 IHC ½-ton.

64 FORD ECONOLINE

61 GMC STEP VAN

61 VW CAMPER

TRAILERS AND CAMPERS

74 13' OKANAGAN Trailers

74 8' OKANAGAN Campers

69 11' SHASTA Trailer

60 16' TRAILER

CARS

73 CELICA 4 spd.

73 CELICA St. Auto

72 ALFA ROMEO Berlina 4-door

72 RENAULT S.W. 4 spd.

72 TOYOTA COROLLA 1200 coupe

72 CHEVELLE MALIBU 2-dr. sedan, full power

72 TOYOTA CORONA 4 dr., 4 spd.

71 TOYOTA COROLLA 1600 4-dr., 4-spd.

70 CORONA Mark 2, automatic, 2-door hardtop

69 DODGE CORONET, 440, 2 dr. H.T.

69 FORD FAIRLANE wagon, full power

67 FALCON 4-dr., 6, A.T.

67 OLDS Station Wgn. Full power.

64 RAMBLER 4-dr. sedan, 6, stand.

NO REASONABLE OFFER REFUSED

IMMEDIATE DELIVERY ON ALL 1974 ALFA ROMEO

2000—GTV
2000—SPYDER
2000—BERLINA

NOW IN STOCK!!

656-4311
656-2821

METROCAN HOLDINGS LTD.
D.L. 6462

Sale Priced
2936 DOUGLAS AT BURNSIDE
386-8385

69 OLDSMOBILE 88 $1223
65 PONTIAC Conv. $ 388
68 VIVA $ 512
64 FORD S.W. $ 444
66 CHEV. Impala $ 741

180 ISLAND HWY. DUNCAN, B.C.
748-2921

65 FAIRLANE S.W. $ 722
65 CHEV. $ 418
65 PONTIAC S.S. $ 814
65 COMET $ 491

Palm Motors
Instant "NO-RED-TAPE" Credit
Dlr. Lic. No. D-8084

1966 VOLVO, RADIAL TIRES, TAchometer, and radio, low mileage, immaculate condition, $1700. 387-3482 between 8:30 a.m. — 5 p.m. ask for Steven.

FOR SALE, 1970 VW WINDOW bus, good condition. Offers. 479-8393.

'64 VALIANT WAGON, GOOD power train and rubber, as is, 592-2189.

1971 MINI 1000, $1,595, OR nearest offer. 598-7685.

'57 AUSTIN CAMBRIDGE, RUNning, tested, offers. 383-8488.

150 CARS FOR SALE

HORWOOD'S GAS SAVER SALE

OVER 50 IMPORTS TO CHOOSE FROM

74 MAZDA 1600
Only
$2995
Immediate Delivery

73 TOYOTA 1600 sport coup, 4-sp, vinyl top. Only $2895

73 MAZDA RX3 Wgn., 4-sp. $2995

72 VOLKSWAGEN Sun roof $2595

72 MAZDA Sdn. Low mileage $1995

72 DATSUN 510 sedan, 4-sp. $2695

73 MAZDA P.U. one owner $2995

70 VOLKS Bus 7-passenger $2995

70 CORTINA 1600 automatic $1795

69 MAZDA 1500 sedan, 4-sp. $1395

69 EPIC Auto. $995

68 CORTINA $895

65 FAIRLANE H.T., automatic $895

64 RAMBLER auto. $ 595

64 FALCON S.W. $ 995

66 CHEVY auto. $ 995

63 VOLKS Beetle $ 795

63 FORD Ht. $ 295

63 RAMBLER S.W. Exceptional! $795

NO REASONABLE OFFER REFUSED.

HORWOOD MAZDA

385-1451
Johnson and Blanshard
DEALERS LIC. D-7222

1932 FORD PICKUP, CHEVROlet running gear includes brand new small block with Crane cam and lifters, standard transmission, new clutch and pressure plate, chrome wheels. Complete and ready to go. $1995. 642-3957.

1969 OLDS DELTA ROYALE, 2-door hardtop, black vinyl roof, blue exterior and interior, excellent condition, full power, spider mag wheels. New tires, $1900. 383-3529 between 5-8 p.m.

1971 BUICK ELECTRA 225, 4-door hardtop, vinyl roof, full power, mint condition, 33,000 actual miles, $3800. 383-3529 between 5-8 p.m.

WOULD YOU LIKE TO OWN A prestige automobile? We have a 1962 Mercedes 220, sunroof, reasonably priced. Haldin Motors, 1500 Blanshard. 384-6713, D5180.

'66 CHEV IMPALA V-8, AUTOmatic, rebuilt motor, new steel belted tires, radio, city tested, a real bargain at $875, must be seen to be appreciated. 385-6531.

1972 PINTO, 3-DOOR RUNABOUT 4-speed, tape player; Low mileage. $2,000. Might trade for heavier older model sedan with low mileage. 478-5446.

73 OLDS CUTLASS, TWO-DOOR hardtop, power steering, disc brakes, radio, mags, metallic green. Phone 592-4607.

1968 BEAUMONT 2-DOOR HARDtop, S. D. loaded with extras, excellent condition, top performance. 382-3908.

1961 OLDSMOBILE SUPER 88, V-8, new automatic, tested, power steering, power brakes, radio, $300. 592-0847.

1958 PONTIAC SEDAN, VERY good condition. Good tires, motor and body, automatic, $160. 385-1730.

1971 CORTINA 4-DOOR, 1 owner, excellent condition, 2 snow tires, $1,850 or best offer. 477-2749.

1971 FIAT 124 4-DOOR SEDAN, 44,000 miles, $1900 or best offer. Phone 468-7530, Nanoose Bay.

WANTED: 6 CYLINDER STANdard, good condition at a reasonable price. Phone 642-3908.

67 T-BIRD, 390 4-BARREL, 4-door automatic. New radial tires. 477-8195.

'57 CHEV., GOOD CONDITION, $500 or best offer. 385-5918, 384-8334.

1965 COMET, 302 AUTOMATIC, needs some work, best offer. Phone after 5 p.m. 383-8339.

1966 DELUXE VW, 1300, EXcellent condition, $1,100. Phone 477-6693.

'69 VW BUG. NEEDS BODY AND engine work, first offer over $700. 385-8462.

'65 MUSTANG, 2 PLUS 2, STOCK 289, paint by Carl Porter. Asking $2,200 or best offer. Phone 479-7626.

1966 CHEV 283 AUTOMATIC, NEW tires, radio, very good condition $895. 383-0109.

'67 PONTIAC PARISIENNE CONvertible, $1100, offers. Phone 384-8632 5-8 evenings.

'67 CORTINA GT, HEADER AND 2 barrel carb, good tires, $1000 or best offer. 479-8145.

'69 AUSTIN COOPER, INNUMERable extras, mint condition, $1995. 477-5650.

1954 CADILLAC FLEETWOOD. Can be seen at 1422 Vining.

'55 CHEV, 4-DOOR, STOCK, IN nice shape, $625. 478-2605.

66 CHEVELLE SS 396, 4-SPEED. Offers. Phone 385-5316.

ZEPHYR ZODIAC, '61, 6-CYL., AT, radio, runs well, $250. 383-6292.

1968 RENAULT, REASONABLE, 479-4210.

SUPER STOCK '64 CHEVELLE, best offer. 478-8284.

150 CARS FOR SALE

peter pollen ford

7-DAY MONEY-BACK GUARANTEE

69 FORD LTD hardtop $2595

70 SIMCA $1195

72 TOYOTA COROLLA station wagon $2295

72 IMPALA hardtop $3395

69 PLYMOUTH S.W., automatic $1895

66 PONTIAC wagon $1195

73 KARMANN GHIA, low mileage $3295

72 MAZDA sedan $2395

72 TOYOTA CELICA $3395

69 PLYMOUTH Satellite Sports $2395

74 DATSUN 610 sports coupe, hardtop, de luxe $3995

74 PINTO 2-door $3095

73 MUSTANG GRANDE, fully equipped $4195

73 VALIANT sedan, automatic, power steering, radio $3295

71 OLDS 88 Htp. $3495

70 METEOR S-33 Ht. $2595

69 PLYMOUTH Convt. $1895

73 DUSTER, automatic, power steering, radio $3395

73 PLYMOUTH FURY III hardtop, fully equipped $3795

PETER POLLEN FORD SALES LTD.
1060 Yates 384-1144
Dealer Lic. D-6830

PURCH—A—LEASE

A New Toyota or Used Car

First month's deposit delivers a new or used car or truck of your choice. Pay monthly payments until you have established your down payment. All payments apply to purchase price. ONE HOUR DELIVERY O.A.C., BANK FINANCING UP TO 60 MO.
Call MR. G. M. OSINCHUK
Purch-a-Lease Mgr.

NEW CARS

74	1200 2-DR. SDN.	$68 Mo.
69	MUSTANG FB	$75 Mo.
74	1600 WAGON	$76 Mo.
74	CELICA LT.	$92 Mo.
74	CELICA ST.	$99 Mo.

USED CARS

71	CAMARO Z28	$109 Mo.
67	CUTLASS Conv.	$65 Mo.
72	CHEVELLE Conv.	$91 Mo.
69	DART 2-dr. HT	$68 Mo.
67	FAIRLANE 10-pass wgn.	$62 Mo.

TRUCKS

72	DODGE VAN	$98 Mo.
74	MAZDA and Camper	$120 Mo.
74	TOYOTA P.U.	$75 Mo.
70	FORD P.U.	$82 Mo.

Please call personally
MR. G. M. OSINCHUK
Purch-a-Lease Mgr.
386-3516
Out-of-town — Call Collect
METROCAN HOLDINGS LTD.
624 Finlayson D.L. 6455

REPOSSESSION 1970 BUICK SKYlark, submit bids to Avco Financial Services, 85 Trunk Rd., Duncan. For further information, phone 746-4136 or 478-5541.

1969 FIAT 124 SPORTS COUPE $1750. Can be seen at 1702 Belmont Avenue at Begbie anytime. 384-6354. Ask for Dave.

'63 PARISIENNE CONVERTIBLE, new top.

150 CARS FOR SALE

McCALLUM

DATSUN

VOLVO

McCALLUM

1101 Yates at Cook

382-6122

1974 DATSUN B210 hatchback, radial tires, special paint, radio.

1973 AUDI L.S. 100

1973 VOLVO Grand Luxe 4-speed, overdrive and other options.

1972 VOLVO 164E, air and all luxury options

1972 DATSUN 510, 2-dr., radio, automatic.

1971 TOYOTA Sprinter

1971 VW Super Bug

1968 OLDS. VISTA CRUISER, 8 passenger wagon.

1973 MAVERICK Grabber, loaded

McCALLUM MOTORS LTD.

1836 Island Highway

Colwood Corners

478-1741

1972 DATSUN 240Z (2 to choose from)

1972 CAPRI 2-door, automatic.

1970 VW 9-passenger bus

1972 DATSUN pickup and BUCCANEER Camper. Fully equipped.

1971 DATSUN pickup

1972 DATSUN pickup

1973 DATSUN pickup

1971 VW 411, 4-spd., radio and fuel injection.

ALL CARS HAVE SERVICE POLICY IN EFFECT

BANK RATE FINANCING

NO DOWN PAYMENT

McCallum Motors Ltd.

Dealer Licence D6822

Speedway VOLKSWAGEN PORSCHE • AUDI

3 AS NEW TRADES!

1974 GREMLIN Automatic, with radio. Only 3,500 miles.

1974 BUICK CENTURY 350 V-8, 4-door sedan. Only 3,800 miles.

1974 TOYOTA SR5 2-Door, 5-speed transmission. Only 7,800 miles.

Speedway Motors Ltd.
911 Yates at Vancouver
Dealer Licence D6055
385-2415

1973 GREMLIN X, 15,000 MILES; 1965 Jeep wagon automatic, power steering, power brakes. $950. 386-6511.

VICTORIA JEEP
HILLSIDE at ROCK BAY

YOU ARE KOOKING FOR A CAR right?! Right, well here it is for $2,300 cash, '73 VW, standard, baby blue, only 21,000 miles. Phone 382-1387.

COMPACT STATION WAGON 1968 Ford Falcon, V-8, automatic, radio, two way tail gate, with power window, tested, $1750 598-1943.

1963 VOLKSWAGEN 1500, 2 DOOR sedan, body in good condition, good tires all round, new battery, with motor shot. Offers wanted. 642-5708. 6-8 p.m.

1969 DODGE DART SWINGER, good condition, auto. radio, 47,000 miles, $1,800 or offers. Phone 598-7686.

1963 FORD GALAXIE, VERY clean, runs good. 1958 Ford front end, excellent shape. Heads for 352 Ford, 478-4208. Ask for Dennis.

1965 VW STATION WAGON needs $200 worth of work, to make it excellent inside and out, $500. 598-3184.

'59 MONARCH, 352, GOOD motor and Trans. Tested until October. P.S. and P.B. Could be restored. $100. 478-7230.

'73 EL CAMINO, MINT CONDITION, all accessories, 8,000 miles, asking $4000. 479-4404.

70 DUSTER 340 4 SPEED. LOW mileage. $3000 invested. Trades considered. 384-3823.

1961 LINCOLN CONTINENTAL, very good condition. Best offer. 385-6531.

969 ROVER 2000 TC. YELLOW, black interior. $2250. Phone 384-8676.

63 COMET 2-DOOR WAGON, 6 standard, runs well. Phone 388-5742.

'64 OLDS F-85. AUTOMATIC transmission, V-6, good running order. $350. 658-5202.

150 CARS FOR SALE

DRIVE WITH A SMILE TO

ENSIGN CHRYSLER PLYMOUTH

DOWNTOWN YATES AT COOK

YOU'LL MAKE BIG SAVINGS ON ALL USED CARS

ALL WITH 2-YEAR G.W. WARRANTY

USED IMPORTS

71 TOYOTA COROLLA 2 door, 4 speed, radio.

71 CAPRI 2000, 2 door 4 speed, radio, bucket seats.

71 PONTIAC FIRENZA 2 door sedan, automatic.

72 PONTIAC FIRENZA station wagon, automatic, bucket seats.

72 VOLKSWAGEN BEETLE 2 door, bucket seats, radio.

72 FORD PINTO Runabout. 4 speed, radio, flip seat.

73 TOYOTA CORONA 4 door sedan, automatic, custom radio.

73 FORD CORTINA 2000 2 door sedan, 4 speed.

73 MAZDA RX3 4 door sedan, 4 speed, custom radio.

74 TOYOTA CELICA G.T. 2 door, 5 speed. Custom radio and stereo, bucket seats.

NEW 1974 PLYMOUTH SCAMP Hardtop

—6 cyl. motor
—3-speed trans.
—rear defogger
—body side mldg.
—cloth and vinyl seats

$3,494 SALE PRICE

FACTORY WARRANTY EXTENDED TO 2 YRS — 24,000 MILES WITH ALL 1974 CHRYSLER — PLYMOUTH VALIANT — CRICKETS

ENSIGN

Chrysler Plymouth Ltd.

Dealer Lic. D7349

DOWNTOWN

YATES at COOK

386-2411

Open Weekdays Till 9:00

56 CHEV NOMAD WAGON Rare breed indeed. Mint condition, 283, automatic with 4 mags. New upholstery, battery. $2,500 firm. 592-1331 after 6.

URGENT. MUST SELL 72 VOLKSwagen Super Beetle. Immaculate condition, 18,000 miles, must be seen to be appreciated. Offers. 598-4824 or 384-2058.

1972 DODGE COLT 2-DOOR hardtop, 4-speed, radio, reclining bucket seats, under 11,000 miles, excellent condition, $2295. 592-1038.

1973 CHEV. CAPRI STATION wagon, power windows, steering and brakes, stereo tapes, best reasonable offer. 478-9462 or 292 Portsmouth.

1971 CAPRI, STANDARD TRANSmission, radio, excellent condition. $2295. Cadboro Bay Service, 477-2102.

1972 VOLKSWAGEN STATION wagon de luxe, yellow, 13,000 miles. 477-3106.

1972 DODGE DEMON, 340, 31,000 miles, top shape, $3,000 firm. 598-8513.

1969 POLARO, 383, HEAVY DUTY equipment. $1,000. Phone 592-2112, morning or evening.

'71 SUPER BEETLE, 20,000 miles, A-1 condition, 477-5897 after 5:00 p.m.

1965 VOLKSWAGEN BUG, TESTED till Dec. 74. Best offer over $650. 388-4671.

1967 CHEVELLE, 396, S.S., EXcellent shape. Offers. 388-7759, after 6.

'73 DE LUXE V.W. BUS, 9,000 miles. 384-8558.

1961 V.W., RUNNING ORDER, tested, $225 or best offer. 388-9669.

1965 T-BIRD, IMMACULATE CONDITION. 382-5069.

150 CARS FOR SALE

AMC

Have a Look

at this list of fine used cars and then give an

AMC "Good Guy" A CALL

Pat Penney
Gordie Strongman
Bob Allison
Tony Mortel

They will gladly bring the car of your choice for you to look at, try it, maybe buy it!

385-8756

'67 Plymouth stn. wagon
'67 Chevrolet Stn. wagon
'73 Volkswagen Safari camper
'73 Volkswagen Westfalia camper
'73 Pinto Stn. wagon
'71 Datsun pickup with camper
'67 Jeep Wagoneer
'70 Maverick 2-door
'69 Cortina sedan
'69 Renault sedan
'72 Volkswagen Beetle
'72 Ambassador sedan
'68 Subeam sedan
'73 Hornet sedan, with "air"
'72 Mustang hardtop
'73 Hornet Hatchback
'73 Chev Nova sedan
'69 Ambassador sedan
'69 Plymouth stn. wagon
'66 Rambler sedan
'70 Austin America
'73 Jeep Commando
'70 Cortina G.T. sedan
'73 Matador 2-dr. hardtop
'72 Ford ¾-ton with camper
'65 Rambler stn. wagon
'71 Mazda pickup with canopy

REG MIDGLEY

MOTORS LTD.

736 Cloverdale

385-8756

Dealer Lic. D5383

GEM Motor Sales

382-7195

73 CORTINA 2-door	$1995
72 MGB 1-owner	$3495
69 FAIRLANE stn. wagon	$1595
69 TOYOTA Corona 4-dr.	$1495
68 TOYOTA Crown 6 auto.	$1595
68 CHEV stn. wgn.	$1595
68 TORINO 2-dr. Ht.	$1995
68 TR4A overdrive	$1995
67 CHEVELLE 2 dr. 6 A to	$
67 FALCON 4-dr., 6, auto.	$695
67 METEOR conv't	$1295
66 MERCURY Stn. wagon	$895
65 PLYMOUTH 4-dr. 6, auto.	$495
60 FORD stn. wagon	$395

480 Esquimalt Rd.

Motor Dealer Licence D5.22

1971 AMC HORNET, 2-DOOR hardtop, 6-cylinder, power brakes, immaculate condition. Try your offer. B. Madsen Motors, 2691 Sooke Rd., 478-5011. D-5026.

1972 CHEVY NOVA 4-DOOR sedan, 6-cylinder, 3-speed. Try your offer. B. Madsen Motors, 2691 Sooke Rd., 478-5011. D-5026.

73 TOYOTA COROLLA, 1 OWNER, 2-door, 4-speed. Try your offer. B. Madsen Motors, 2691 Sooke Rd., 478-5011. D-5026.

1972 VOLKSWAGEN 411, AUTOmatic station wagon, excellent condition, low mileage, $3,600. Will accept small trade. 477-8293.

1970 GTX TORQUEFLITE 440 C.I.D. Hooker; Holley; Edelbrock; Accel, Gabriel; Cragar Mags, more. Offers. 384-6360.

FOR SALE — 1969 FORD FAIRlane Fastback, 351 — 4-barrel automatic, runs well but needs body work. Offers on $900. 384-7938.

1970 MAZDA 1200 COUPE. VERY good condition. New tires, 40 m.p.g. $1150. 382-9950.

RARE '68 CORVETTE CONVERTible. No trifiers. 385-8874 after 6.

MUST SELL, 1972 TOYOTA CELICA, $2950 or highest offer. 383-0490.

'55 CHEV 2-DOOR POST, GOOD condition, $250. 479-2074.

'69 ENVOY EPIC RUNS GOOD. $450 or best offer. 478-6385.

150 CARS FOR SALE

DEPAPE

Get in on a "BUY"

THESE SMALL CARS MUST BE SOLD MAKE YOUR OFFER

72 VOLKSWAGEN Radio, gas heater

72 DATSUN Automatic, wagon

69 AUSTIN MINI Weber carbs

69 DATSUN 4-door, radio

68 TOYOTA Very clean

66 VOLKSWAGEN Economy Special

SPORTS CARS

72 MGB Radio, tonneau cover, radial tires

66 VETTE 427 Tri-power, mags and Mickey Thompsons, specially flared fenders. Recent complete engine job. REAL HOT and RARIN' TO GO.

LUXURY CARS

72 THUNDERBIRD LANDEAU V-8, auto., power steering, brakes, windows, 6-way power seats, radio, only 19,000 miles. Immaculately kept.

72 PONTIAC CATALINA CONVERTIBLE V-8 auto, power steering and brakes, one owner in beautiful condition. Flame red with black top. HURRY THE SUN SI HERE !!!

73 VOLVO Grand Lux Fuel injected, radial tires, leather upholstery, stereo, a real beauty with only 12,000 miles. Hurry for this one.

72 MUSTANG Mach I 351 Cleveland with special manifold, heads and carb. one owner, ready to go. Automatic, power steering, power brakes.

FAMILY SEDANS

72 METEOR MONTCALM 4-door hardtop, V-8, auto., power steering, brakes, vinyl top. Only 19,000 miles, exceptional.

VANS—TRUCKS

74 CHEV. ¾-TON V-8, power steering, power brakes, wide rims and tires, only 400 miles, beautiful for a camper.

72 DODGE -8, auto., power steering, excellent condition—ready to go.

ONE TURKEY

1962 RAMBLER 4-door, 6-cyl. standard. Runs great. $195.

DePape Motors Ltd.

384-8035

ALL CARS inside for your shopping comfort, DRIVE INSIDE PARKING & SHOWROOM 760 JOHNSON STREET

Rear of Shell Station
Dealer Licence No. D5392

PHIL MERRETT Motors Ltd.

9732 5th St. SIDNEY

70 PLYMOUTH Fury 2-dr. htp. small V-8, auto., p.s., radio

69—FORD 19-ft. MOTOR HOME V-8 STANDARD.

68 PONTIAC 4-dr. sedan, V-8 auto., P.S., P.B.

65 OLDS CUTLASS 2-dr. htp. V-8, auto., bucket seats, P.S., P.B.

Ph. 656-5551

DEALER LIC. D5.22

J. C. MOTORS

'72 PINTO Runabout	$2695
'72 MONTEGO G T	$3795
'70 DODGE Swinger	$2695
'69 MAZDA Coupe	$1295
'69 MERCUR Hardtop	$2195
'68 COUGAR	$2095
'68 CORTINA	$1095
'65 OLDS '88	$895

837 YATES ST. 384-0921
Dealer Licence No. D-9181

ESTATE SALE
1966 Rambler station Wagon
6-cylinder American "220"
31,000 original miles
$1395. 592-4161

1958 BUICK SPECIAL 2-DOOR hardtop. Rebuilt automatic transmission. Needs rear-end work. Best offer. 383-3890 after 5.

71 CRICKET 4-DOOR SEDAN, 22,000 miles. Try your offer. B. Madsen Motors, 2691 Sooke Rd., 478-5011. D-5026.

1970 CHRYSLER NEWPORT hardtop, power steering, brakes, 46,700 miles, good clean condition, $1750, offers. 382-4823.

69 DATSUN 1600 SPORTS model. 177 West Maddock, to view.

1974 PINTO SQUIRE STATIONwagon, automatic, 3000 miles, Deluxe model. 388-7915.

1967 VOLKSWAGEN BEETLE, radio, sunroof, good condition, open to offers. 385-7902.

1963 CHEV BISCAYNE, ECONOMical standard 6. Positraction, great in snow, $300. 652-3440.

'58 FORD, $100, OR BEST offer. 478-8966.

'61 MORRIS VAN, NEEDS WORK. $100 or offers. 385-6561.

150 CARS FOR SALE

EMPRESS

PONTIAC BUICK LTD.

WE RUN A VERY SIMPLE BUSINESS

'73 DUSTER 2-door, 6 cylinder, automatic, power steering, radio. Finished in bronze. This is a very clean unit $3495

'71 OLDSMOBILE 2-door hardtop. V-8, automatic, power steering, power brakes, power windows, radio. Finished in green $2995

'65 METEOR 2-door hardtop. V-8, automatic, power steering, power brakes, radio. Finished in white. Good, clean, older car $995

'70 BUICK Skylark 4-door sedan. V-8, automatic, power steering, radio. Finished in red with white top $2595

'71 ACADIAN 4-door sedan. 6 cylinder, automatic, power steering, radio. Finished in bronze, low mileage $2595

'68 ACADIAN Beaumont 4-door sedan. 6 cylinder, automatic. Finished in bronze. Good clean unit $1495

'65 RAMBLER Classic 4-door sedan. 6 cylinder, automatic, radio. One owner, low mileage. Showroom condition inside and out. Value plus at $1295

VANCOUVER ISLAND'S LARGEST SELECTION OF GOODWILL USED CARS

OPEN 9-9 WEEKDAYS TO SERVE YOU BETTER!

382-7121
2867 DOUGLAS
AT TOPAZ

Open 9 'til 9
Sat. 9 'til 6
Dealer Licence
D 7326

Brian Holley MOTORS LTD.

FIAT VOLVO

FIATS
FIATS
FIATS

HERE AT LAST!!

74 128 2-dr. & 4-dr.
74 128 S.L. coupe

FABULOUS XI-9

74 124 Special T.C.
74 124 Sport Spyder
74 124 Sport coupe

FIAT TRADES

1973 128 2-dr., choice of two, green or yellow. Both sold and serviced by Brian Holley's. Green car has mags, yellow has tape deck.

1972 128 2-dr. Radio, new radial tires. Traded in on a '74 128 of course!

SPECIAL LOW BANK RATE FINANCING NOW AVAILABLE O.A.C.

SERVICE DEPARTMENT
NOW OPEN
6 Days a Week!
8 A.M. - 9:30 P.M.

Brian Holley

3319 Douglas

384-1161

Dealer Lic. D6318

Wille Motors

73 GREMLIN X must see	$3195
73 COURIER truck, camper	$3895
71 MUSTANG 351 4-speed	$3295
71 HORNET SST 6-cyl.	$2195
70 MUSTANG Fastback	$2795
70 GTO convertible	$2795
69 COBRA 428, 4-speed	$2495
69 CHARGER as is	$1795
68 SATILLITE 2 dr. htp.	$1895
68 CHARGER, 1 owner	$2495
66 MINI rebuilt motor	$695
65 GALAXIE 500, 2-dr. htp.	$695
62 MINI Fun Bug	$350

3240 Douglas 382-2313
Dealer Lic. No. D-7366

64 OLDS CUTLASS, AUTOMATIC, power steering, power brakes, 50,000 miles. Orange with brown vinyl roof. Try your offer. B. Madsen Motors, 2691 Sooke Rd., 478-5011, D-5026.

1965 SUNBEAM, IN GOOD CONdition, $300. 479-1448 after 6 p.m.

150 CARS FOR SALE

SUBURBAN MOTORS

North on Douglas

HOME OF LINCOLN, MERCURY, METEOR, MONTEGO, COUGAR, COMET, BOBCAT, CAPRI AND FORD TRUCKS.

1974 METEOR station wagon. V-8, auto., P.S., P.B., radio. Blue $5298

1973 TOYOTA 4-dr., 4-spd., radio. Blue $2995

1973 FORD Std. Squire Wagon, V-8, auto., P.S., P.B. Green $4895

TEN CERTIFIED MECHANICS TO SERVE YOUR AUTOMOTIVE NEEDS!

1972 MAZDA 4-dr., 4-spd. Green $2295

1972 TOYOTA 2-dr. Mk II, auto, radio. Red $2795

1972 CORTINA 4-dr., 4-spd., radio. Silver $2095

RESERVE NOW FOR TRUCK AND CAMPER RENTALS!

1971 DODGE DEMON 2-dr. V-8, auto., radio. Orange $2595

1971 VEGA sta. wgn., auto. Red $2095

1971 TOYOTA 2-dr., auto., radio. Blue $1995

EXPERT BODY AND PAINT REPAIR

1970 MAZDA 2-dr., 4-sp., radio. Red $1495

1970 CHEV. 4-dr. V-8, auto., radio, green $1495

1969 PLYMOUTH 4-dr. V-8, auto., radio. Blue $1250

GENUINE FORD PARTS PARTS DEPT. OPEN 'TIL 10 P.M. MONDAY TO FRIDAY 4:30 ON SATURDAY

SUBURBAN MOTORS

WIDE OPEN UNTIL 10 P.M. WEEKDAYS

6 P.M. SATURDAY

3377 Douglas St. 386-6131
Dealer Lic. D-5904

MECHANIC'S SPECIAL, 1966 Co.Vair. $250. Excellent interior, radio, good body, runs, needs motor work. Safety checked 'til May '75. 384-5276.

1964 HANDI-VAN PARTLY CAMperized, with extending side canopy. Recent motor repairs, no rust, extra snow tires, $875. 384-7873 after 5 p.m.

1961 AUSTIN WESTMINSTER, 6 cylinder, running condition, needs new front brakes, $125 or best offer. 382-3912 daytime, 477-6782 evenings.

SMALL V-8, P.S., P.B., RADIO and vinyl roof, buckets, console, new tires, brakes, dual exhaust. This car is in new condition throughout. $1,350. Phone 478-9278.

1966 OLDSMOBILE 98, EXcellent condition inside and out, under 5500 miles. Fully automatic, air conditioning, 4 new Radial tires, $1,000. 592-4852.

1970 TOYOTA CORONA, SAND colored, 4-door, radio, new tires, extra wheels and snow tires, inspected. $1,550, firm. 478-4829.

1968 VW WINDOW VAN INSUlated, radials, bucket seats, rebuilt engine, excellent condition. Tested. $1,995 or offers. 384-9285.

1964 FORD FALCON WAGON, good condition, V-8, automatic, starter needed, dual speaker radio, $300. View after 6. 383-4917.

'69 BEAUMONT, $1,750. TWO-door hardtop, custom 307 V-8, automatic, power steering, 57,000 miles. Phone 479-1707.

'61 CORVAIR WITH '64 SPRINT motor. Tested. Good running order. Best offer. Call 382-6929, 382-0830 after 5.

'69 CORTINA 2-DOOR DELUXE, new condition, 37,000 miles, 35 miles to the gallon, 4-speed, $1600. 385-8985 after 6 p.m.

1973 AUDI 100, LIKE NEW, ONLY 17,000 miles. $4,200. Phone 478-1212 between 8 a.m. and 5 p.m.

69 FORD FAIRLANE 500, 2-DOOR hardtop. Asking $1800. 478-1331. Ask for Guy.

CONVERTIBLE '68 MUSTANG, 289 auto, excellent condition, must sell. 382-8592. 307 Uganda.

1967 CONVERTIBLE PARISienne, very cheap at $775. 384-8789.

67 MUSTANG, V-8 AUTOMATIC, vinyl roof, new paint, exhaust, brakes. $1350. 385-5854.

1969 CORTINA, CLEAN, GOOD condition. Must be sold this week. $600. 592-0149.

1960 ENVOY, GOOD RUNNING condition, needs clutch, new paint job. Phone 592-9874.

1974 DATSUN 260-Z, 8 TRACK, 6,300 miles, $5800 or best offer. 598-4383.

1971 MAZDA R100. NEW MOTOR, clutch, brakes, good rubber. Must sell. Phone after 6, 743-5337.

'65 CANSO S.D.H.T. 283 FOUR speed, immaculate interior. Offers, 384-5603.

'62 UGLY BUG — RUNS WELL, just tested. $175.00 or offers 658-5990.

1968 TOYOTA CORONA AUTOmatic 4-door sedan, excellent condition 592-7055.

1966 PARISIENNE 2-DOOR hardtop, new paint. A very clean unit. $800 or best offer. 383-6805.

150 CARS FOR SALE

S&H TOYOTA

NEW TOYOTAS

1973 CELICA, A.T., radio and tape deck
1973 PINTO automatic, radio
1973 TOYOTA HILUX pickup
1973 MAZDA pickup and canopy
1973 ASTRE Hatchback
1973 TOYOTA CORONA 2-door hardtop, radio, 4-speed
1973 TOYOTA COROLLA 1600 4-door
1973 TOYOTA COROLLA 1200 sedan
1972 CORTINA GT 2 door
1972 DATSUN coupe
1972 TOYOTA HILUX pickup
1972 FIRENZA SL, 4-door automatic transmission
1972 AUSTIN MINI
1971 MAZDA coupe
1971 TOYOTA COROLLA Station wagon, radial tires
1970 DATSUN stn. wgn., 4-speed
1970 TOYOTA SPRINTER
1970 VOLKSWAGEN Bug
1970 TOYOTA MK II sedan, automatic transmission
1969 TOYOTA CORONA 4-speed.
1968 BEAUMONT 2-door hardtop.
1968 CHEVP II sedan
1968 VW BUG, rebuilt motor
1966 COMET CALIENTE
1963 ACADIAN station wagon
1966 CHEV. panel, 6 cyl., A.T.
1964 CONSUL

SAUNDERS & HITCHMAN Sales & Service Ltd.

2040 CADBORO BAY ROAD AT FORT AND FOUL BAY

DEALER LICENCE D5021

592-2471

'62 AUSTIN CAMBRIDGE, ECOnomical small car in good shape. 383-2793.

1965 PARK LANE CONVERTible, mags, 8 track $350.00 (offers) 477-1964 evenings

'70 DUSTER 340, 4 BARREL, 55,000 miles, phone 477-8028.

1968 VW. 45,000 MILES. GOOD condition, offers. Phone 658-8639.

1960 AUSTIN CAMBRIDGE, GOOD running condition. 386-0260

'71 VW, IMMACULATE CONDItion, best offer. Phone 656-2752.

'59 PONTIAC. VERY GOOD CONdition, $175 or best offer. 479-1255.

1962 FORD COACH. RUNNING order, tested to Nov. $75. 385-2229.

151 FOREIGN IMPORT AND SPORTS CARS

Speedway VOLKSWAGEN PORSCHE • AUDI

'73 PORSCHE 911S. Rarely seen, top of the line performance model with electric sunroof. Too many other features to list. Must be seen!

'72 PORSCHE 914 mid-engine model. 5-Speed, with removable top.

'69 MERCEDES 280 SL. Rare, high quality automobile. Automatic trans., and all the appointments featured by this top of the line MERCEDES Sports Coupe.

AND WE HAVE MORE SPORTS CARS TO CHOOSE FROM

'73 DATSUN 240Z
'71 MGB G.T. model
'67 MGB
'64 TR4

Speedway Motors Ltd.
911 Yates at Vancouver
Dealer Licence D6055
385-2415

1972 TRIUMPH TR6. ORIGINAL owner. Under 25,000 miles. Excellent condition. $3500. Must be seen. For personal viewing 3842 Duke Rd.

1959 MARK IX JAGUAR SEDAN. Complete rosewood and leather throughout. Near mint condition, $7500. 743-2982.

69 TRIUMPH GT 6 PLUS. GOOD condition. Mechanically sound. Rebuilt engine and transmission. Asking $1800. Call 385-5256.

IMMACULATE 1969 FIAT 124 Coupe. New Konis all round, 5-speed, mags, radio, many extras. 477-3888.

1973 MG MIDGET, NEVER abused, to a good home only. $2,900. Days, 384-1210, evenings 479-7894.

1974 MGB, 4,600 MILES, BLUE, radials, radio, $4,000, firm. 383-7256.

1973 CAPRI V-6, DECOR INTERIor, 13,700 miles, fine condition. $4000. 598-7551.

'72 CORVETTE, 30,000 MILES, excellent condition. All options, 454 automatic, $7500 firm. 478-8258.

1963 VOLKSWAGEN STATION wagon, 24,000 miles, tested. Phone 478-2150.

'63 AUSTIN HEALEY SPRINT hardtop roof, rebuilt motor, $800 or best offer. 478-6750.

1970 MGB, TONNEAU, ROLL Bar, 42,000 miles, excellent condition, $2750. 592-1471 after 5:30 p.m.

1972 TRIUMPH GT6, LIKE NEW. Metro Toyota, 386-3516. D.L. 6455.

151 FOREIGN IMPORT AND SPORTS CARS

1972 TOYOTA CORONA, DE luxe automatic, with radio and tape deck, $2,600 firm. Call 388-9181 weekdays 9-5, weekends and evenings call 384-4829.

LATE 1969 LANDROVER, 44,000 miles. $2,600. 652-3379.

154 TRUCKS AND BUSES

DRIVE WITH A SMILE TO

ENSIGN

Dodge TRUCKS

AND RECREATION VEHICLE CENTRE

QUADRA at CALEDONIA

USED TRUCKS
ALL WITH 24 MONTHS G.W. WARRANTY

68 JEEP panel, 6-Cyl., 3-speed.

70 FARGO van, 6, Std.

72 V.W. CHIMO camper, 4-Cyl., 4-speed.

72 DODGE ½-ton pickup, V-8, A.T., radio.

73 TOYOTA LAND CRUISER, 6-Cyl., 3-speed, choice of 2.

73 GMC ¾-ton camper special, V-8, A.T., P.S., P.B., radio.

74 DODGE ¾-ton, V-8, 4-speed, P.S.

ENSIGN Chrysler Plymouth Ltd.

TRUCK DIVISION QUADRA at CALEDONIA 386-2411

Ask for Truck Sales

Dealer Lic. D 7348

HOLIDAY SPECIAL!

1974 G.M.C. ¾-ton trucks and SECURITY campers. Special package deal and financing. Also Mini motorhomes and van conversions. For a good deal and a good deal more phone CHARLIE PETERSON at EMPRESS PONTIAC BUICK LTD. 382-7121 or res. 592-0458. Also used specials. 1971 Chevrolet ¾-ton and canopy. Dealer Lic. D. 7326.

'68 DATSUN 4-DOOR, OVERHEAD cam, 1300, under 29,000 miles. Solid state portable radio, rear window defroster, Michelin radial steel belted tires, back-up lights, clock, new clutch, pressure plate and throw out bearing, very recent valve grind. Top shape. Asking $1625. 382-4179.

1969 I.H.C. CREW CAB 4x4, V-8, 4-speed; 1971 Jeep 4x4 pick-up, V-8 4-speed power steering and brakes; 1968 Bronco 4x4 V-8; 1969 Ford Van, windows, seats, V-8 auto; 1971 Ford 200 van V-8 Auto.

VICTORIA JEEP
HILLSIDE at ROCK BAY

1971 ¾-TON CREW CAB. ONLY 28,000 miles. Very clean, 8-cylinder, 4-speed transmission. $3795. Call Jack Burt, Empress Leisureland, 382-5331 or res. 384-9708. Dealer No. D-7339.

1969 DODGE 2-TON, WALKIN van, V-8, automatic, dual wheels, 48,000 miles, new trans., and brakes, excellent condition, $2400 or best offer. 385-4675.

$4,995. 74 GMC VAN DURA, ¾-ton, 350 engine, automatic, power steering, power brakes, side window. 478-6478.

1965 CHEV. 1-TON FLATDECK, dual wheels, new paint. 70 miles on rebuilt motor. Try your offer. B. Madsen Motors, 2691 Sooke Rd. 478-5011. D-5026.

SACRIFICE—MUST SELL THIS week, $2,500, firm. Dodge van, semi-camper, V-8 318, excellent condition. 323 Kinver Street. 384-5296.

'67 GMC ½ TON, LARGE BOX, 283 4-speed, step bumper, radio, new carb, 4 new Dayton 6 ply tires. Excellent condition, must be seen. $1950. 385-1178.

TRUCKTOWN 386-1711
Everything in Trucks
On Bay St. below Government St.
2525 Bridge St.

1969 GMC HANDY-VAN, THREEquarter-ton, overhauled V-8, automatic transmission, heavy duty, $1,900. 652-3693.

1970 VW WESTPHALIA, NEW ENgine, new tires, radio, pop top, immaculate, $3995. Phone 743-5330, Duncan, collect.

1964 CHEV ½ TON, V-8, STANdard, few dents, bit rattley, but runs very well. New clutch and brakes. $400. 642-3957.

1967 DODGE D600 4-TON, 900X20 rubber, 5-speed trans., 2-speed axle, 16' flat deck, excellent condition. 477-8098.

'72 GMC VAN. ¾-TON, 350 V8, power disc brakes, belted tires, top condition. $3500 firm. 592-9088.

WINDOW VAN 1971 FORD ECONoline. V-8, Automatic, suitable for Camper, 598-3735.

1972 GMC ½-TON TRUCK WITH canopy, heavy duty springs, 592-0364 after 5.

'69 DODGE ½-TON, IMMACUlate condition, 30,000 miles. $2,300 or best offer. 656-2752.

'63 VW WINDOW VAN, MECHANically excellent. Needs minor body work, $550. 385-5814 after 6.

'66 CHEVROLET ½-TON WITH small canopy camper, good shape. 478-6926 after 6.

68 DATSUN 1300 PICKUP $1295 GEM MOTOR SALES, 480 Esquimalt Rd. 382-7195 D-5722.

1951 GMC 1-TON FLATDECK, tested. Good rubber. $450. Cadboro Bay Service, 477-2102.

1969 CHEVY, 4-WHEEL DRIVE, big bed, best offer over $2267.32. 386-6250, after 5:30 p.m.

69 ¾-TON SUBURBAN, POWER steering, air conditioning, winch, V-8, extras. 478-1229.

1956 FORD PICK-UP $600. 478-5474 after 5 p.m.

1969 DODGE, WITH NEW SAFEty check. Call 386-6652 after 5.

1973 CHEV VAN, 17,740 MILES, automatic 6, $3,500 firm, 598-3308.

MACK TRUCKS
Clerk. 592-0510

1949 GMC 1-TON. 478-7662 AFTER 6 p.m.

'65 INTERNATIONAL ½-TON, $950, 386-7067 between 5-8 p.m.

154 TRUCKS AND BUSES

CHEVY TRUCKS For Immediate Delivery!!

—2 — 1-ton cab and chassis
—2 — ½-ton walk-in vans
—1 — ½-ton van
—1 — ¾-ton van
—1 — 1-ton van with duals
—2 — 4x4 pickups
—3 — ½-ton short box
—1—BLAZER

CORNELL CHEV. OLDS.
3050 Douglas 385-5777
Dealer Lic. D5388

AT LAST!
NEW JEEP CJ5 IN STOCK
NEW JEEP CHEROKEES IN STOCK
NEW JEEP WAGONEER IN STOCK

REG MIDGLEY Motors Ltd.
736 Cloverdale 385-8756
Dealer Lic. D5383

WRECKER
1966 GMC 1-ton with duals and equipped with Holmes 220, lights etc. V-8, 4-speed. $2995

Peter Pollen Ford Sales Ltd.
1060 Yates 384-1144
Dealer Lic. D6830

'59 DODGE, REBUILT FLAThead 6, in excellent running order, asking $400 or best offer. Phone 382-2003.

'65 DODGE 4X4, FATTY TIRES, $1,750. 386-2302.

158 TIRES

For the BEST WHEEL and TIRE DEAL

MAGS, CHROMES etc.
BELTED — BIAS — RADIALS!
"CHARGEX or PAY DAY TERMS"

SEE

D & D TIRE

1620 Blanshard St.

382-7283

LARGE STOCK OF GOOD USED tires from $7. Cadboro Bay Service, 477-2102.

160 PARTS, ACCESSORIES

OUR NEW LOCATION
2150 Blanshard Street
Your Car's "Heart" is the BATTERY
Sure Start Every Time GET an "ACME"
LOWEST PRICES IN TOWN
Delivered and Installed

FRANCIS BATTERY and TIRES LTD.

'66-'70 EPIC OR VIVA CUSTOM Delco pushbutton radio, speaker and antenna $35 — custom bolt-on trailer hitch $18 — 4 nearly new 550-12 steel belted radial tires (3,000 mi.) $100. 2BBL. Weber Carburetor and cast aluminum intake manifold and all necessary throttle linkage direct from England (BLYDENSTIEN RACING ACCESSORIES) for all Epic-Viva red or black engines, $100. 385-1083.

VOLKSWAGEN
2919 Bridge St. 386-9119
Parts and Accessories
Van-Isle
Speed and Sport Ltd.

VOLKSWAGEN
Auto Salvage
505 Ellice St. 388-6461
Overseas
German Car Centre Ltd.

MECHANIC CHANGES PROFESSION
Tools and boxes for sale, new $1,000, or offers. 5-leaf rear springs for 1972 Charger, good condition, $40. After 6 p.m. 383-3725.

CAR CASSETTE
Player with AM-FM stereo radio with indash mounting.
B.C. SOUND and RADIO SERVICE
931 Fort 383-4731

TWO G60X15 GOODYEAR TIRES on Cragar SS mags, one new 600 double pump Holley, new Carter electric fuel pump, set SW 2½" racing gauges, Hurst line lock. 386-6807.

MARK TEN C.D. IGNITION SYSTem does save gas and eliminates 3 out of 4 tune-ups. Details from Trans-World Enterprise, 1817 Douglas, 385-1941.

RADIATOR REPAIRS, FAST TOP quality repairs at Maurice's Auto Body, 427 Bella St., phone 384-3121 Located behind the Burnside Pay and Save Gas Station.

MECHANICS SPECIALS, 1965 Morris Oxford, 1963 Cadillac 5 passenger coupe, Haldin Motors, 1300 Blanshard, 384-6713. D5180.

CUMMINS V8-185, REBUILT TO specifications. Brake tested. $2500 complete with all accessories. 386-1508.

'64 PLYMOUTH BELVEDERE for parts, 318 engine and automatic transmission. In good condition. 385-9874.

WANTED: RIGHT REAR DOOR for '67 Chev van. Phone before 12 noon. 384-4356.

WANTED: CHEV OR GMC PICKup cab, 1968-1971, good condition, phone collect 287-6301.

FOR PARTS. 65 CHEV STEP-VAN 292 4-speed. 63 Volvo 1225. Phone evenings 385-3248.

289 4-BARREL MANIFOLD, Holly 715 carb, mild hydraulic cam. 382-0638.

60 CHEV. IMPALA. GOOD. Whole or parts. No transmission or motor. $25. 592-6267.

'57 CHEV PARTS WANTED, will come and tow away at own expense, 745-3726, Gordon.

REBUILDABLE 230 CU. IN. 6 cylinder 1963 Chev engine complete, $35. 592-0865.

'61 FORD. PARTS OR WHOLE. 385-8612 after 6 p.m.

2 REBUILT FORD HEADS. WILL fit 289 or 302. $25. 478-5024.

1953 FORD HALF TON FOR parts, 383-8213 or 383-7302.

1961 VW PAN AND TRANS. GOOD for dune buggy. 652-2244.

SELL IT FAST THROUGH CLASSIFIED

166 CARS AND TRUCKS WANTED

WANTED FOR CASH

Sport Cars
Luxury Cars
Muscle Cars
Import Cars
Compact Cars
Motorhomes
Trucks
Motorcycles

HIGHEST CASH PRICES PAID FOR LOCAL PREMIUM AUTOMOBILES PAID FOR OR NOT!

DePAPE
760 JOHNSON STREET
(REAR OF SHELL STATION)
384-8035
DePAPE MOTORS LTD.

168 CAMPERS, TRAILERS AND MOTOR HOMES

COASTLINE
Get Ready For Summer
Best Time to Buy MOTOR HOMES IS NOW

74 Prowler
23' S-C TANDEM WITH AIR CONDITIONING AND SPARE TIRE. ONLY $5685

73 Skylark
19' S-C TANDEM REDUCED TO CLEAR AT ONLY $3895

74 Lit-I-Mate
14'6" JUST THE RIGHT SIZE FOR 4-CYL. CARS, INCL. FRIDGE, FURNACE, BRAKES, TWIN BOTTLES AND MORE ROOM THAN ANY OF ITS COMPETITION. $3190

NEW **EMPRESS**
19' MINI MOTOR HOMES
FULL S-C WITH 360 DODGE CHASSIS, REDUCED TO ONLY $10,500
NO TRADES ACCEPTED

Tent Trailers
FANTASTIC SAVINGS DURING OUR TRAIN LOAD SALE

Sale Extended Til Sun., June 30, '74
Don't be disappointed for Summer. Order now and be sure of delivery.

COASTLINE
TRAILER CENTRE
1915 QUADRA ST.
388-6021

"TRY US YOU'LL LIKE US"
Dealer License No. D-3579

QUALITY!
PARKLANE CAMPERS
PARKLANE TENT TRAILERS
READY TO GO!
REG MIDGLEY Motors Ltd.
736 Cloverdale 385-8756
Dealer Lic. D-5383

DON'T MISS THIS
1969 3/4-ton Ford Truck (Camper Special), W-8' Camper (Custom Cam) fully equipped, frids, stove, chemical toilet—A-1 condition. Very low mileage, good radio, new tires, 2 batteries, gas tank and motor holder, boat rack, 2 gas tanks, ideal camping unit. Phone 478-6798 anytime.

62 SCHOOL BUS, 73 REBUILT engine, 10 miles per gal. inside finished like motor home, shag carpet throughout, 8 track stereo, body A-1. Asking $4600 or best offer. Location campers corner campgrounds, 3 miles south of Ladysmith. Phone 748-2149 Duncan.

1971 — 3/4-TON FORD, 360, V-8, automatic, PB, PS, auxiliary gas tank, 31000 miles, 4 new tires. Excellent 1972 Weekender, 11' camper, 3-way, 4 cubic foot fridge, furnace, range, oven, monomatic toilet, extra battery, jacks, $6000. 478-4960.

1973 KUSTOM KOACH, 27½-FT. trailer, Twin beds, sleeps 4, 2-door fridge, wall oven, 4-piece bath, furnace, new awnings, plus extras. Excellent condition. Also available 1973 GMC Super Custom, 454 Suburban, 477-8492.

'67 VOLKSWAGEN CAMPER, Excellent condition, fully equipped except for stove. Recently tested. $2000 or any reasonable offer. 388-4614 between 8 a.m. and 5 p.m. or 382-6206 evenings.

NOMAD TRAILER WITH TENT, sleeping capacity of six. To view, 3202 Keats. 592-3412. Asking price $450 or best offer.

11½-FT. CAMPER WITH SHOWER, toilet, fridge, stove, 4 jacks, much more, sleeps six. $3,100. 478-6582.

FOR SALE, 14' ARISTOCRAT trailer, oven, electric brakes, very clean, $1,200. 2156 Malaview Ave. Sidney, 656-34110.

1965 DODGE VAN, IDEAL FOR camper conversion. $685 or nearest offer. 479-1617.

1972 MINI MOTORHOME CAN BE viewed at 3392 Aloha Ave, Colwood. 478-7485, asking $8,000.

SOFT TOP TENT TRAILER, new tires, mattresses, wheel bearings, $325. 592-7085.

1972 WOOD SHARDTOP CAMPER trailer, sleeps six, good condition. 383-5873.

TENT TRAILER, LICENSED and tested. $225. 652-1913.

USED SCHOOL BUSES, IDEAL for camper conversion. 478-3335.

168 CAMPERS, TRAILERS AND MOTOR HOMES

S. J. PEDEN LTD.
your
VANGUARD DEALER
See the complete line of Vanguard recreational vehicles
VANGUARD
—CAMPERS
—TRAILERS
—MOTORHOMES
—5th WHEELS
—CANOPY TOPS
—VAN CONVERSIONS

OKANAGAN IMPORT CAMPERS
fit Mazda, Courier, Datsun, Toyota trucks.

OPEN ROAD MOTORHOMES
'73 24' Open Road Slashed to $11,995
'73 20' Open Road Slashed to $9,995

TRADE-INS
67 SCAMPER 10 Ft. Camper, toilet, oven, furnace jacks. $2095
72 VANGUARD 13 Ft. Trailer, toilet, battery and brakes $1995
'69 10' Okanagan, furnace, jacks, oven, toilet $1895
'72 Buccaneer, fits import $795

VAN TOPS
Yes, we supply and install fibreglass van tops.

CAMPER RENTALS
If you have a truck and require a camper reserve now!

PARTS AND ACCESSORIES
If you're building a camper, trailer, or boat, or converting a van or just modifying what you have be sure to see our large assortment of SINKS, FRIDGES, ICE BOXES, INSULATION, HOT PLATES, ROOF VENTS, WINDOWS, SPRUCE FRAMING PANELLING, TOILETS, LIGHT FIXTURES, HEATERS, WATER TANKS, TABLE LEGS and many, many other useful items.

KEEP COOL!
Buy your Coleman Air conditioner now
12 volt Evaporative air conditioner $195
10,000 BTU $450
13,000 BTU $495

OPEN 8:00-5:00, Mon.-Sat. UNIT SALES LOT OPEN TILL 9:00 THURS. AND FRI.
S. J. PEDEN LTD.
DL 7338
2855 Quesnel St.
386-3464

BENDIX CENTURION Motorhomes
ARISTOCRAT Trailers
Campers
Trav-L-Mate

1974 CENTURION 19' motorhome. Air conditioning, many extras, fully self-contained.
WAS $12,950 NOW $11,950

1974 CENTURION 22' motorhome. Air conditioned. Fully self-contained.
WAS $13,595 NOW $12,595

HORWOOD MAZDA
385-1451
Johnson and Blanshard
DEALERS LIC. D-7222

LAYTON
WEEK-N-DER
COUNTRY SQUIRE
GEM TOPS
DROP IN AND SEE the new WEEK-N-DERS 8 ft., 9½ ft., 11 ft. also the new IMPORT MODELS

SPECIAL
NEW 1973—22 ft. LAYTON TRAILER, fully self contained. Was $5495 NOW $4495

Trailer Rentals
BOOK NOW. VACATION at SHAWNIGAN LAKE MOUNTAIN VIEW TRAILER PARK. In a new 22' COUNTRY SQUIRE Trailer equipped with toilet, tub, fridge, furnace, hot water, awning and table. The use of the playground, swimming, fishing, golf, close at hand. Per week $140.

BOOK NOW for your VACATION at "RIVER BEND" Trailer Park in PARKSVILLE, B.C., in a new 19 ft. COUNTRY SQUIRE — self-contained, starting at $124 PER WEEK.

Dominion Motors
1703 BLANSHARD ST.
(across from Hudson's Bay Parking Lot) VICTORIA, B.C.
385-5012 Dlr. No. D-5536

WINNEBAGO
MOTORHOMES
TRUCK CANOPIES FROM $349
13 and 16 Ft. WINNEBAGO TRAVEL TRAILERS

CORNELL CHEV.-OLDS
3050 Douglas 385-5777
Dealer Lic. D-5388

CAMPERETTE FOR SMALL truck, sleeps 4, $300 or best offer. 2 brand new Volkswagen bus seats, black leatherette, $75. 478-2573 after 5.

'73 VOLKSWAGEN WESTPHALIA Camper, 1 year warranty. $6000 firm. Call 385-9226 and leave name and number for Mr. Devlin.

WILL ACCEPT MOTORHOME AS down payment on new home. 592-0690.

1970 BRENTWOOD TENT trailer; mattresses; furnace; included, $375. 478-6029.

168 CAMPERS, TRAILERS AND MOTOR HOMES

EMPRESS Leisureland

BARTH
Mini Motorhome
Stock No. 90634. 1974 19' model. A quality unit, featuring aircraft construction (aluminum ribbing), 350 V-8 engine, automatic transmission, power steering, power brakes, tilt steering wheel, safety glass, 35 gal. demand pump, 3-burner range and oven, 6 cu. ft. fridge, automatic hot water, flush-type toilet, holding tank, shag carpets.
FULL PRICE $14,595
Quality at its best

2524 DOUGLAS
FOR PROMPT AND COURTEOUS SERVICE
382-7121 or 382-5331
Empress Pontiac Buick Ltd.
Dealer Lic. D 7340

impala CAMPING WORLD SIDNEY
THE MOST COMPLETE SELECTION OF TENT TRAILERS ANYWHERE!!
Quick Delivery
PRICED FROM $895

MOTORHOMES AND MINIHOMES
CHAMPION EMPRESS FIREBALL JAMBOREE
all sizes available

TRAILERS
SPRITE and SKYLARK
Fully equipped, from $2595

5TH WHEEL
22' OLYMPUS for the ½ or ¾ ton truck
27' BONA VISTA

TRADE-INS
1972 24' CHAMPION motorhome, 20,000 miles $9850
1969 FORD Econoline Super van $2495
1968 GALAXIE Telescopic 10' camper, fridge, jacks, furnace, boat racks. Best offer
2 soft top TENT trailers $295 and $395

Book TENT TRAILER Rentals Now!!

PROPANE
Open every day except Monday
Impala Camping World
1007 Galaran Rd. off Pat Bay Hwy in Sidney
656-5504
D.L. 7358

LUCKY 13 DAYS at
PURVIS FLACK
Here's your chance to get a 1974 13' TERRY at a saving of $130. The manufacturer duplicated an order. We're overstocked and you benefit. These 13' TERRYS sleep 4, have stove, oven, ice box, twin tanks, battery package, and are full CSA certified.
Regular price $2259.00
WHILE THEY LAST $2129.00

PURVIS FLACK
TRAILER SALES AND SERVICE
1080 GOLDSTREAM AVE.
IN LANGFORD
478-8377
Open evenings Mon. through Fri.
DL 6909

1973 KUSTOM KOACH 21½ FT. travel trailer. Fully self-contained, equalizer hitch etc. incl. Built-in canopy, sleeps five, many extras! As new condition, towed 300 miles! $5400 or nearest offer. 477-5449.

MUST SELL
1966 Sunnyside camper, propane fridge, stove, oven, sink, port toilet, sleeps 4. 386-0682 between 5-8 p.m.

23' 1972 TRAVEL TRAILER, fully equipped — excellent condition. To be sold at wholesale trade-in cost. Phone Happy Valley Homes, 478-8303, 2681 Sooke Rd.

AS NEW, SECURITY PUP CABover camper for import truck. Many extras include: 3-way fridge, furnace and jacks. Sleeps four, $1995 or nearest offer. 642-5966.

19 FT. FLURY MOTORHOMES, compact, strong, warm and cool, self contained. Priced right. Jackson's, 974 Goldstream, Hwy 1-A, D-6000.

22' STREAMLINE TRAILER, self-contained, tandem, brake controls, hitch and mirrors, $3,200 or offers. 658-8885.

FOR RENT: 19½' TRAVEL trailer, by week or month. For further information, call 386-0819 after 5 p.m.

1963 GMC ½-TON AND CAMPER, nice condition, try your offer. B. Madsen Motors, 2691 Sooke Rd., 478-5011, D-5026.

TENT TRAILER FOR RENT, sleeps 4, $30 per week. Phone 478-3329.

16' CITATION TRAILER, SLEEPS 6, propane stove and fridge, excellent condition. 479-7370.

1965 GLEN ELLE 15-FT. TRAILER, sleeps 6, like new, $1500. See at Thetis Lake Campground, Trans-Canada Hwy., Managers Office.

17½' VANGUARD, SELF-CONtained with add-a-room, $2,595. 382-6837.

13' TRAILER, VERY CLEAN, comfortable, $750 or best offer. 386-3908.

PRINCESS TENT TRAILER, very good condition, $275. Phone 382-3578.

1971 CAVEMAN 11' CAMPER, completely equipped, $2800 firm. 743-2995.

1973 FORD ECONOLINE, Fiberglass top, sleeps 4. $7500 or best offer. 656-6191.

ALUMINUM CANOPY FOR short box step side truck, $265. 4001 Carey Road.

SOFT TOP TENT TRAILER, sleeps 4, $325 or offer. 478-5727.

168 CAMPERS, TRAILERS AND MOTOR HOMES

Speedway VOLKSWAGEN PORSCHE • AUDI
HUGE SELECTION! NEW AND USED V.W. CAMPERS!
'73 VW WESTFALIA, A.T.
'72 VW WESTFALIA, A.T.
'72 VW Camper Van
'72 VW DORPER
'70 VW Camper Van
'69 VW WESTFALIA
Speedway Motors Ltd
911 Yates at Vancouver
Dealer Licence D-6055
385-2415

PURVIS FLACK
TANDEM DAYS
If you're looking for a top quality R.V. on tandems, you should see these fine units.
74 TERRY, 30' (new) a real beauty. $6950. You save $445.
73 SCAMPER, 20½', like new, $4295. This year's price $5435.
73 TERRY 23K. Sleeps 4, awning, $4450. This year's price $5385.
72 TERRY, immaculate, $4295.
71 KUSTOM KOACH, 20½', in marvellous condition. $4350.
72 GOLDEN NUGGET. 21', with air conditioner. $4395.
— VAN CONVERSION
69 VW, $2550.

PURVIS FLACK
Trailer Sales and Service
1080 Goldstream Ave.,
in Langford
478-8377
Open evenings
D.L. 6909

FENNELL'S TRAILER SUPPLIES
Parts — Propane — Repairs
Profiled Aluminum
GALAXIE CAMPERS
SPORTSMAN CANOPIES
Summer Hours
Open 7 days a week
6459 Pat Bay Hwy. 652-2511

SPECIAL
1972 Hardtop tent trailer. Just traded. $595. Call JACK BURT, EMPRESS LEISURELAND. 382-5331 or res. 384-9708. Dealer Lic. D 7339.

1972 — 17-FT. ALSO TRAILER, with 3-burner stove, oven, 3-way fridge, toilet, sleeps 6, includes hitch and trans cooler. As new, $2600 firm. 652-3739.

1972 MONITOR TRAVEL TRAILER, 27½, self-contained, air conditioned, like new, $4500. Will consider 17' fibreglass boat complete as part trade. 478-6269.

1971 23' LUXURY CITATION, fully equipped, including all towing accessories and extras, $4500. 478-7382.

HARDTOP TENT TRAILER, sleeps 6, stove, sink, and ice box, zip-on awnings. Phone after 6, 479-6110.

WANTED COUPLE WITH TRAILER to live on property and do light gardening in return for rent. Maple Bay area. 746-5069

16' 1973 ARISTOCRAT TRAILER, like new, has everything plus extras, $2950, save over $1000. 642-3879.

STOCK 1961 VOLKSWAGEN VAN Westfalia Camper, $1,200 or offers. 386-9468.

16 FT. SAFEWAY TRAVEL trailer, very good condition, sleeps 6, $1,450. 652-2032.

1973 SPORTSCRAFT Hard-top tent trailer, excellent condition, $895. 385-8032.

61 VOLKSWAGEN BUS, FACtory camperized, ice box, sunroof, new tires. Immaculate. 592-0622.

FOR RENT: WINNEBAGO motor home, June 25 to July 3 and August 4-10. 477-2704.

10'6" CUSTOM OVERHEAD camper, $2,100 or offers. 478-1229.

'72 VW CAMPER, EVENINGS only, 388-7275 or 598-3166.

1973 PATHFINDER HARDTOP, sleeps 5, $699. 598-4383.

SOFT TOP TENT TRAILER FOR sale, phone after 5, 479-6378

SEAGULL TRUCK CANOPY, INsulated, $200. 642-3879.

HARDTOP TENT TRAILER, $350. 479-1260.

TENT TRAILER, EXCELLENT condition, $295. Phone 386-2826.

IGHT-FOOT NON - OVERHEAD camper offered. 384-4452.

169 MOBILE HOMES AND PARKS

TRIANGLE HOMES LTD.
compare before you buy!
LEADER by Bendix
PYRAMID products
KNIGHT-SCHMIDT IND.
2435 Trans-Canada 478-1774
D-2360

TOTE-EM Trailer Sales
12x68 Safeway 'CANADIANNA' 2-bedroom, utility room, plus private dining room. If you have a space here is tremendous value.
PHONE 384-8791
Dir. Lic. No. 25094

1973 VOLKSWAGEN WESTPHALIA camper, with extras, 10,500 miles, excellent condition, balance of warranty, $5,950 or near offer, consider older trade and can arrange financing. 656-4528 evenings.

12X68 3-BEDROOM, UTILITY room, raised living room, furnished. Must be moved. 478-6740 after 5.

DOUBLE-WIDE MOBILE HOME, 24'x50'. 3-bedroom, washer-dryer. 2 years old. $19,000. 385-0323 daytime, or 384-9863 evenings.

1972 MOTOR HOME. SELF-CONtained with air conditioning. Sleeps 6, real good unit. Phone 385-6612 after 6 p.m.

FOR SALE: 10 X 42 2-BEDROOM mobile home set up in park, with porch. No pets. $4500 or closest offer. Contact 478-8183 and 385-2968.

2 BEDROOM, 10X42, WITH porch. Set up. No pets. $4,500 or closest offer. 385-2968 after 4 p.m., after 2, 478-8183, leave message.

TRAILER-PARK SPACE, NO. 52 Mountain Camping Resort, Shawnigan Lake, 598-7389, phone after 6 p.m.

2 BEDROOM DOUBLE WIDE, TO interested adults. $12,900 Pedder Bay.

169 MOBILE HOMES AND PARKS

BOB'S
MOBILE HOMES LTD.
25 Crease
CLEARING
Hardtop Campers
Some good buys in used units
Trailers and Campers
Have 2 spaces available for
27' HOLIDAIRE
28'6" TIMBERLINE
Holidaire — Travelaire
FIFTH WHEELS
Nomad trailers 14' to 25'
MARLETTE-GLENDALE
mobile homes approved for private lots
386-3623 D7457 478-4979

Happy Valley HOMES LIMITED
Dealer's No. D-1837
2681 Sooke Road
478-8303
—Park space available with all purchases
—Choice of 4 different locations
—Good variety of stock selection

WANTED, 3-BEDROOM TRAILER for family, around $13,000. 478-2658.

178 SUMMER RESORTS

PIONEER PACIFIC CAMP
Offers first class camping for boys and girls in enchanting Gulf Islands.
Challenging outdoor programme including sailing.
Details 386-8691 or 246-9613

WATERFRONT COTTAGE AT Fulford Harbour, Salt Spring Island. Sleeps 6. Comfortable family accommodation. Daily and weekly rates. 598-1406.

COTTAGE FOR RENT ON SALT Spring Island. For information call 478-2327.

2-BEDROOM UNITS AND COTtage at Cowichan Lake, boats available. 745-6223.

181 TOURIST ACCOMMODATION

DELUXE BACHELOR SUITE, $90 a week. Adults, no pets Available July 1. 1940 Fort. 592-9516.

185 CONVALESCENT AND REST HOMES

FAIRFIELD HOMEY REST home, one semi-private room, one private room for lady needing care. Reasonable rate,. Excellent meals. Tray service in room. Laundry. Hairset. Welcome to visit. 384-1750.

UNDER NEW MANAGEMENT Beautiful Medana Guest Home in James Bay near Beacon Hill park. Private or semi-private room available. 385-5533.

SMALL REST HOME HAS VACancy. Have room for couple. Diets arranged. Reply Victoria Press Box 783.

SEMI PRIVATE ROOMS, LADIES only. 385-1814.

190 ROOM AND BOARD

SHEFFIELD MANOR, BRIGHT sunny room available for senior citizen, excellent meals, reasonable rates, home care, 383-1352.

EXCELLENT ROOM AND BOARD in beautiful Sidney. Reasonable. 656-2975.

ROOM AND BOARD IN FAMILY home, July 1. 385-2113.

IN OAK BAY, ATTRACTIVE, quiet, private home. 598-5019.

191 ROOM AND BOARD WANTED

ROOM AND BOARD WANTED for UVic male summer student, July 3 to Aug. 16. Phone collect 753-8764 between 6-8 p.m.

193 ROOMS TO RENT

FURNISHED ROOMS TO RENT in large home. Share kitchen. $75 to $90. Hillside-Camosun College area. 383-2631 after 5 p.m. on weekdays.

WANTED, GIRL OR GUY TO share duplex with 2 others, $110 month, own bedroom, must be working. 386-9029 after 7 p.m.

TWO ROOMS FURNISHED, AUtomatic heat, lady or gentlemen pensioners or working person. 2311 Dowler. Phone 383-6675.

COMFORTABLE UPSTAIRS room, community kitchen, everything supplied, ladies only, available July 1. $59. 386-6911.

ROOM FOR RENT, $55 monthly, kitchen facilities. Linen supplied. Caretaker, 382-2351, 1010 Linden Avenue.

QUIET, CLEAN, FURNISHED room. Men, no alcoholics. Kitchen facilities. 592-6615.

FREE. NICE BEDROOM IN EXcellent home for working girl. Lakehill area. 384-0865.

194 ROOMS WANTED

PENSIONER WITH SOME ARthritis needs unfurnished, furnished sleeping room or housekeeping room, cabin or small trailer. Due to present lodgings, room and board being sold this month. Quiet, clean, non-drinker. Mr. Evans, 388-4268, 1-4 p.m.

ROOM AND BOARD WANTED for elderly gentleman in Sidney. Reasonable. 656-2558.

197 HOUSEKEEPING TO RENT

$60 A MONTH
Immediate occupancy — Hillside-Shelbourne area — privacy — room plus free use of kitchen, etc. — mature person — student preferred. 384-2768 before 7:30 a.m., after 6 p.m.

FURNISHED ROOMS TO RENT in large home. Share kitchen. $75 to $90. Hillside — Camosun College area. 383-2631 after 5 p.m. on weekdays.

RICHARDSON OFF COOK, FURnished 2 rooms and kitchenette, light cooking, working quiet single person. References. 385-7052 after 6 p.m.

MALE, NEAR UNIVERSITY, shop, beach, Hotplate, shower, separate entrance. Available July 1st. 477-2998.

SPOTLESS ROOM, WITH STAINless steel sink unit, fridge, cooking facilities, elderly lady only. $50. 384-7474.

CLEAN, BRIGHT, FULLY FURnished, Linen, cable TV and all utilities. Close to town in quiet street, Crystal Pool area. 385-2354.

BRIGHT ROOM, FURNISHED IN spacious English Tudor, full house privileges, fish pond and garden. $85. 479-4970.

BRIGHT, CLEAN BED-SITTING room with kitchen, for single girl. $85. 385-8650, 5-8 p.m.

JAMES BAY, WALKING DIStance park, $60; suit business woman or retired lady. 478-4147.

HOUSEKEEPING ROOM. $57. Near downtown shopping. Phone 383-2929.

RITZ HOTEL
719 Fort St. 383-1021
QUIET, CLEAN, SINKS, FRIDGE, ult mature lady. 383-1396.

200 APARTMENTS TO RENT UNFURNISHED

1 BDRM. CONDOMINIUM, POOL, sauna, swirl pool, view $185.00 evenings 477-1964

ONE-BEDROOM APT., $150. 305-1527 Fort St. Phone 598-6305 after 6 p.m.

TWO-BEDROOM APARTMENT, $125 per month. Phone 385-9534.

200 APARTMENTS TO RENT UNFURNISHED

Chateau Victoria
740 Burdette Ave.
NOW RENTING!
Victoria's newest downtown residential and commercial complex. Breathtaking panoramic views of the city, sea and mtns. Superior fire and sound-proofing, wall-to-wall carpets, drapes, balconies, colored appliances. Desk clerk on duty 24 hrs. "Parrot House" roof top restaurant. Covered parking.
1 bdrm. suites $174-$220
2-bdrm. penthses from $425
INFORMATION: CALL 382-4221

NOW RENTING
VERINDA PLACE APTS.
2639 Fifth St.
Open: 2-8 p.m. Daily
Bachelor Suites from $129
One Bedrooms from $169
Two Bedrooms from $209
P. R. BROWN AND SONS LIMITED
762 Fort Street
Ph. 385-3435

HARBOUR TOWERS
A full facility 12-storey building
—hotel and related services
—quality restaurant dining room with room service
—swimming pool
—hydrotherapy pool and sauna
—underground parking
—24-hour staff
—wall-to-wall carpets and balconies.
BACHELOR, AUG. 1st, $165
LUXURY APPOINTED PENTHOUSES
—Sweeping views, 1,300—1,400 sq. ft.
—Wall-to-Wall carpets
—Brick feature wall with electric fireplace
—2 Bedrooms, den area, 2 baths
—Formal living, dining room
—Free hydro, free parking
Penthouses from $550
PRESTIGE OFFICE SPACE AVAILABLE
For further information and courteous service please contact Harbour Towers, 385-2405.

Park Pacific
THE LORD HARLEY
3220 Quadra St.
Only a few top quality suites left. Large architect designed suites, with all amenities.
2 bedroom, approx. 1,000 sq. ft.
2 bedroom, 1½ bath $255
3 bedroom, 2 baths, 1,280 sq. ft. $260
$305
Mature young adults are welcome. Sorry no pets. Call our courteous resident manager Mr. L. Salon 386-3711 Suite No. 106 or Mr. H. Lipp, Property Manager 383-2225.

NEW 94 SUITE APARTMENT
ELDON PLACE
Eldon Place and Burnside Road (near Woolco)
1, 2 and 3-bedroom suites, featuring indoor heated swimming pool, sauna swirl pool and many other amenities.
Mature adults only, no pets.
Call Muriel or Del Delahunt, 386-0614.

MORNINGSIDE WEST
(Larchwood and Laval)
3-bedroom Town homes featuring 2 and 3 bathrooms, full basement, low cost auto-oil heat, wall-to-wall carpeting, drapes, fridge, range, washer-drier, fireplace. 1220 and 1281 sq. ft. Byron Price and Associates Ltd., 385-2458.

THE SHALAMAR
2644 Prior (off Hillside)
1 bedroom available July 1st. $160. Call Res. Mgr. for appointment to view 388-6930.
Adults only — No pets.
TUDOR ESTATES
2030 Douglas St.
382-2721

THE PONDEROSA
1184 Esquimalt Rd.
383-3065
2 bedroom suite available July 1
Adults only — no pets
TUDOR ESTATES
2030 Douglas St.
382-2721

VISTA ROYALE
1345 PANDORA AVE.
Beautiful suites in new block. Only a few 2-bedroom suites left. Sorry — no children, no pets. Phone resident caretaker, 382-7493.

VERMAY MANOR
843 CRAIGFLOWER
Two 1 bedroom, one 2 bedroom. Available July 1. One 1-bedroom, available July 15. Sauna, rec room, hobby room, controlled entrance. Resident caretaker. Mature adults. No pets. 385-4132 or 384-8391.

NEW DELUXE EXECUTIVE suite, 1400 sq. ft., 2 bedrooms and bathrooms, wall-to-wall carpet, beautifully decorated, all appliances, sea view overlooking gardens, lease available. 388-7311, bus., 652-1558, res.

PARKSVILLE, B.C.
Retire or relocate in new apartment in famous beach vacation land. Quiet area. Close to beach, and downtown. One and two bedrooms. Responsible adults only. No pets. For details write "The Pettigrew House", Box 1107 Parksville, B.C.

IMMEDIATE OCCUPANCY
New 1 and 2 bedroom suites. Pool, sauna, games room and parking facilities. Sorry no children or pets. West Coast Management, 382-3721.

OAK BAY MANSION, BORDERing golf course offers exclusive accommodation for unmarried professional people. For further information and appointment phone 384-8028 between 9 a.m. and 5 p.m.

BEAUTIFUL 2-BEDROOM CONdominium, University-Shelbourne area. 1680 Poplar St. Colony Park Manor. Pool, Sauna, Games Room. No children or pets. References please. $275 monthly. 592-2389.

OAK BAY, NEW 2-BEDROOM apartment, with ocean view, underground parking, wal-to-wall broadloom, 2 full baths, large kitchen includes washer dryer, dishwasher, $380. 477-5463.

SEASIDE 1-BEDROOM, FIREplace, wall-to-wall. Mature adults only. $250. 598-8261, 652-2668.

1 BEDROOM UNFURNISHED apartment. Available July 1, $135. Apply Apt. 202 - 291 Regina.

200 APARTMENTS TO UNFURNISHED

Montreal Trust
PROPERTY MANAGEMENT
a complete service
Rentals-Leasing-Consulting
1057 Fort Street, 386-2111
Studio Suite $85.00
Downtown—Private Bathroom. Housekeeping Facilities. Ideal for Older Person. References Required.

BEACON HILL, NEAR WAterfront, 2 apartments available July 1, all facilities included. Bachelor apartment upstairs, suit young professional woman, $135. Large downstairs apartment, suit retired couple, $175. 598-4971 evenings.

WHY RENT WHEN YOU CAN own co-operatively? Come and find out at the James Bay Co-Op Housing Association Organizational Meeting at 8 p.m., June 27, at 218 Menzies. For further information, please phone 598-4075.

ROYAL REEF APTS.
640 Dallas Road
1 bachelor suite, available July 1st. Sauna, parking, laundry facilities. $129.50 per mo. Phone 382-6661.

AVAILABLE NOW, UNFURnished 1 bedroom apartment, quiet lot, middle aged preferred, apply 430 Michigan St. or phone 382-3372. Manager.

BRIERWOOD MANOR, 465 NIAgara St. 1 bedroom, July vacancy, no children, no pets, quiet responsible couples only, reasonable rent, resident manager.

ONE-BEDROOM SUITE, ALL utilities included, near Woolco, $145. Also 2-bedroom suite, James Bay. Available July 1. No pets allowed. 383-6062.

CARNARVON MANOR, 1243 BAY, 2 bedrooms, $200. 3-bedroom, $235. Pool and sauna. Adults only. No pets. 382-1202.

ONE-BEDROOM APT., $145. OUTside entrance, heat, cablevision, parking included. 944 Tattersall, 383-4973, 384-8378.

1 BEDROOM APARTMENT, APproximately 580 sq. ft. suitable for office use, please call Mr. Richardson, 382-4221, Chateau Victoria.

LARGE 2-BEDROOM, UPSTAIRS, seaview apt. in Gonzales Bay area, suitable for a couple, $230 per month. 598-7053.

NEAR NADEN, 1340 SUSSEX ST. Available July 1. Bachelor suite. $140. Controlled entrance, sauna, carpets. Phone 382-1407.

2-BEDROOM APARTMENT FOR rent, Vic West, $145. 598-6430 before 9 a.m. or after 5 p.m.

1-BEDROOM, SPACIOUS LIVING room. Gorge and Tillicum area. 386-3610.

YOUNG MALE WISHES TO share 2-bedroom apartment, $65 per mo. Phone Ron at 382-2896.

AVAILABLE JULY 1, 2 BEDrooms, $135. Walking distance. 385-3305.

1-BEDROOM SUITE, JULY 1ST occupancy, quiet building, older tenants, $126. 383-9243.

APARTMENTS TO RENT, 1 AND 2-bedroom, senior citizens. 478-3353.

BACHELOR SUITE, 386-2608.

201 APARTMENTS TO RENT FURNISHED

THE ROYAL SCOT
425 QUEBEC ST. 385-3543
This new apartment bldg. offers: Fully furnished 1 BR suites — Color TV, shag carpets, linen, dishes, laundry facilities, indoor pool, whirlpool, sauna, games room, underground parking.
OCEAN PROP. MANAGEMENT

BACHELOR FURNISHED SUITE to rent, one block from ocean and Beacon Hill Park. For July, August, Sept. $140 per mo. 382-0501 after 6:00 p.m.

1 BEDROOM LARGE FINE LIvingroom, fireplace, beautiful home, very quiet, mature couple for July, August, $200 month. 598-7532.

AVAILABLE JULY 1, 2 SEMIfurnished 1-bedroom suites, $110 and $125. Includes utilities. 384-8989 after 5 p.m.

GIRL WOULD LIKE TO SHARE apartment with same, before July 1. Esquimalt area. 382-3004.

YOUNG PERSON WANTED TO share apartment with young man James Bay. July 1st. 384-6352.

DELUXE BACHELOR SUITE, $90 a week. Adults, no pets Available July 1. 1940 Fort. 592-9516.

WANTED TO SHARE, YOUNG man 17-27 years old. Older apartment. 384-2717 after 5 p.m.

BACHELOR SUITE, PARTIALLY furnished, couple preferred. 385-8106.

NEAR UNIVERSITY, SINGLE suite. $65, utilities included. Quiet female. 477-9863.

FURNISHED 1-BEDROOM apartment. 479-7007.

202 APARTMENT FURNITURE TO RENT

Three Rooms from $30 per month
STANDARD FURNITURE
382-5111
Immediate Delivery

203 APARTMENTS WANTED

YOUNG CHRISTIAN WORKING couple wish to rent quiet 1-bedroom suite or cottage, good references if requested. No children, 1 kitten. Rent $130 or under. Willing to build and repair. Phone 386-6574 after 5 p.m.

CLEAN, RESPONSIBLE WORKing mother requires 2-bedroom suite preferably in Esquimalt for herself and 9-month-old daughter. Reasonable rent with laundry facilities. 383-5538 after 5 p.m.

RETIRED COUPLE SEEK A large bedroom or 2-bedroom suite with a sea view near Beacon Hill Park or Beach Drive. Please phone 592-2703.

MATURE MARRIED COUPLE with 2 housebroken cats seek 1 bedroom apartment or house. Will pay up to $150. By July 1. Please call 479-4530 after 12.

WANTED: UNFURNISHED 2 OR 3-bedroom apartment at Parkside Place. 388-4708. Good references available.

STUDIO FOR CLASSICAL MUSIcian to practice. 382-9415.

206 DUPLEXES TO RENT

2-BEDROOM DUPLE X WITH extra bedroom and bath in full basement. Close to hospital and university. No pets allowed. Small children considered. References required. 592-3627 evenings only.

3-BEDROOM DUPLEX, ESQUImalt area, new. Wall-to-wall carpet, electric heat, washer, dryer, fridge, stove included. $300 per month. 386-8502 after 5 p.m.

UPPER DUPLEX WITH OR without furniture. 2 bedrooms. Young couple with no children preferred. References. $160. 477-9672.

UPPER 4-ROOM, SELF-CONtained. Wall-to-wall. $110, working couple, no children or pets, available July 1. 384-1958.

3-BEDROOM, 2-LEVEL DUPLEX, Langford. $225. Available July 15. 479-4970.

FRIDGE AND STOVE, 2 BEDrooms, living room, washroom, $170, all utilities included. 479-7664.

2-BEDROOM DUPLEX IN ESQUImalt, $225. For July 1. 479-4970.

207 DUPLEXES WANTED TO RENT

COUPLE WITH SMALL CHILD, would like two-bedroom duplex up to $180. 386-7467.

210 HOUSES TO RENT UNFURNISHED

JULY 1ST, 4-BEDROOM HOUSE plus 3 acres, 1 block from Colwood Corner. $400 per month. 386-6308.

3 BEDROOM CITY HOME, yearly lease, references, $275 monthly. 656-6157.

210 HOUSES TO RENT UNFURNISHED

WHY RENT WHEN YOU CAN own co-operatively? Come and find out at the James Bay Co-Op Housing Association Organizational meeting at 8 p.m., June 27, at 218 Menzies. For further information, please phone 598-4075.

AVAILABLE IMMEDIATELY, well-maintained 2-bedroomed house in quiet area of Esquimalt, includes drapes and appliances, but not utilities. References required $250. per month. Phone evenings after 7 p.m. 382-6463.

DO YOU HAVE A ROOM, house, duplex or apartment for rent? Don't waste time on costly advertising. We will rent your accommodation for you at no cost to you. For further information, please phone 386-0786.

OLDER COUPLE WANTED AS tenants of beautiful main floor of new two-bedroom house in quiet Sidney area. Large yard with garden and deck. Utilities included. $250 per month. 656-5829, after 5 p.m.

BRAND NEW 3-BEDROOM, 2 bathrooms, W-W throughout, Brentwood Area. $350 per month, available July 1st. References required.
Douglas Realty Ltd. — 385-8784

OAK BAY LARGE, 3-BEDROOM house, on Beach Dr. at McNeill Bay, near school, shop, and bus. Available July 1 for six to nine months, possibly longer. $300. Phone 592-4462.

VERY CUTE CLEAN 2 BEDroom house available to couple on July 1. Drapes, fridge and range included. Tenant pays all utilities. $195 per month. Victoria Press Box 731.

NEW CO-OP HOUSING PROJECTS, PHONE 388-6041.

2-BEDROOM HOUSE, $225 PER month, fireplace, trees, BQ in grassy backyard. Sims Ave. Pets OK. Young quiet couple please, call after 6, 384-7569.

YOUNG, VERY RESPECTABLE couple with 2 children desperately need to rent house outside Victoria. Have references. Phone after 5, 598-6482.

TWO-BEDROOM BASEMENT house near Hillside Shopping, $200 per month. Suit elderly, careful tenants. 477-8089.

JULY 1, BRAND NEW 3-BEDroom basement home, $350 per month. Colwood-Langford area. 478-7956.

7 YEAR OLDHOUSE 3 BEDrooms, 2 bathrooms, sundeck, finished basement. Quiet area. $290. 598-3936.

WANTED: 1 OR 2 GIRLS TO share rented house, approx. $90 per month, Sidney area, 656-1415 after 6:30.

SIDNEY, 3-BEDROOM, $225. 478-1086.

2-BEDROOM TOWNHOUSE, James Bay, available July 15, $225. 383-8614.

211 HOUSES TO RENT FURNISHED

TO RESPONSIBLE FAMILY, OAK Bay, 3-bedroom, near beach, parks, bus, shopping. For 7 weeks from beginning July $75 per week including utilities. References please. 592-6701.

ESQUIMALT

240 BUSINESS OPPORTUNITIES

BROWN BROS. on LANSHARD
385-8771 (ANYTIME)

BUSINESS OPPORTUNITIES
EASY HOURS
RESTAURANT
Catering to down-town shoppers and business clientele this profitable business will show a good income for competent man-and-wife team, with short hours and a six-day week. Tremendous potential for growth if you go after the dinner-hour and evening trade. Good lease. Only $30,000. MLS No. 7456. Call me now for details ALAN U. POTTER 385-8771.

SPECIALTY BUSINESS
First-class downtown location. A fast-growing business ideal for mechanically-minded individual with merchandising and management ability. Excellent return on investment. Min. $30,000. cash required. For details call ALAN U. POTTER (anytime) 385-8771.

WANTED DOWNTOWN
Urgently needed qualified client, commercially zoned property with or without buildings up to 10,000 sq. ft. Lease or buy. Call me in confidence ALAN U. POTTER 385-8771 (anytime).

AFFILIATE
MANUFACTURING
International firm expanding seeks key individual to handle local operations. No experience required. Full factory training provided.

300% GROSS PROFITS
Possible. Simply purchase molds and manufacture, CULTURED MARBLE SINKS, BATHTUBS, TABLE TOPS, ETC.
Investigate for your future. Minimum cash investment $14,995 secured. For information call collect person to person Mr. Lee, 408-247-2881 anytime or write international Assoc. of Fibreglass Manufacturers, Suite 108-1333 Lawrence Expressway, Santa Clara, California, 95051.

"GROCERY STORE"
Country grocery store with excellent 3 bedroom living accommodation attached. Located in an expanding area of the Saanich Peninsula and presently showing a good return. Commercially zoned. This is a good family type operation. Price reduced to $58,500. MLS. For details and viewing please call
ALAN WESTGATE 656-3423
WELLS HOOKER 656-3634
MONTREAL TRUST CO.
385-2111

Antique and Curio Shop
PRIME LOCATION!
Prime season. Act now! Call ADELINE NICHOL at 386-2911, Homefinders, Wall & Redekop

BOAT-BUILDING BUSINESS
$25,000
Business and equipment only. Excellent opportunity, fully trained staff. Specializing in steel construction. Details with listing salesmen. Phone 382-9191 MRS. MUSTERS, G. LAITE or S. HASLAM.

Canada Permanent

ALDERGROVE DINING AND DRIVE-IN
Seating capacity for 60 in separate dining room. Excellent profit picture. Clean, stainless-steel operation geared for fast easy service. Owner includes separate 2-BR. home adjacent to the drive-in. Room for expansion, good possibility for liquor and cabaret license. Asking $150,000. Phone F. COLOMBIN, 385-5741 or Res. 385-3033.
OLYMPIC REALTY LTD.

RESTAURANT
Lge restaurant, with cozy dining rm. in a very high traffic downtown area, low rent and good lease $45,000 — To view
382-5171 THE ZIEGLERS 592-1768

KENTUCKY STYLE CHICKEN FRANCHISE FOR SALE
382-5171 THE ZIEGLERS 592-1768

Canada Trust Co.
2618 Quadra St. 382-5171

FIRST TIME OFFERED
FIRST CLASS
MEAT MARKET
DOWNTOWN COURTENAY
Sales average $14,000 per month, with great potential for young aggressive butcher. This is a newly decorated, smart looking shop with red carpet in front part of store. $15,000 will handle. Phone Courtenay, 338-8078 or 334-4921 for appointment.

REST HOME
Nicely appointed, situated on 3—194x54' lots. Licensed for 15 guests. Fully furnished! Going concern, suitable for man and wife team. Loads of parking; room for expansion — also suitable for any conversion — just minutes from town! Please call TED CHARTRES 479-1667 $89,000.

J. H. Whittome & Co. Ltd.
Royal Oak Branch

CONDOMINIUM DEVELOPMENT
An investment group is being formed to own and develop a condominium or prime waterfront property. Write Victoria Press, Box 758 for further details.

SMALL RESTAURANT, IDEAL for couple. Seats 27, $15,500. To view 382-2700.

244 REVENUE PROPERTY

SXS DUPLEX—OAK BAY
3 Bedrooms each side, L. R.'s with fireplaces — fifteen years old. Pleasant area of Oak Bay Asking $74,000 with excellent existing financing For further information please call David Billingham
BAYSHORE REALTY LTD.
388-6424

BUYING AN APARTMENT?
Big or small we have the greatest selection of suites IN TOWN!
DOUG BAVINGTON 598-3929
FRED G. CARVER 598-2[illegible]
D. F. Hanley Agencies Ltd.

4 SUITES
Well planned suites, tenants pay heat and hot water. Lot 60x120, zoned R3, Walking distance to town. $65,000. Please call Mr. Custance, 385-2481.

Swinerton, Stewart Clark Ltd.
1318 Blanshard

BY OWNER
4-suites apartment plus two stores. New wall to wall carpet throughout. Newly decorated inside and out. Not a conversion. Total price $79,000. $20,000 down. Phone 479-2209 or 652-1562 anytime.

GONZALES BAY AREA
Older 3-plex in immaculate condition. Two one-bedroom suites with fireplaces on the main floor, large two-bedrooms seaview suites upstairs, hobby room in basement. $65,000. Phone 598-7053 or 743-2646.

TWO-BEDROOM SIDE-BY-SIDE duplex. Full basement, in-law-suite possible. Wall-to-wall, stove, fridge and fireplace. 3995 Shelbourne. $73,500. To view, 652-1673.

TIRED?
Tired of high interest rates? Here's some relief. A one-year-old 73-suite block with a huge CMHC mtge. at 9% (19 year term, 30 yr. amort.). New rent structure gives over $171,000 gross. Pool, sauna, lots of parking. Over 37% 2-bedroom suites. $340,000 cash will handle or developable land considered in trade. Full price $1,220,000. Courtesy to realtors.

REST
Rest easy if you've land to trade. Owners will trade their $500,000 equity in this 72-suite block for apartment zoned or subdividable land. Grosses over $161,000, nets about $107,000 and has a cash flow just under $40,000, mortgage at 9%, 25 yr. amort, no terms! Full price $1,150,000. Courtesy to realtors.

ASSURED!
Be assured of top return from this 30-suite 2-year-old block in Esquimalt. New rent structure gives $65,520 gross and over $36,000 net. Try as little as $140,000 down. All suites are 2-bedroom. How about a trade? Full price $485,000. Courtesy to realtors.
JIM TYLER 388-4294 (24 hrs.)
D. F. HANLEY AGENCIES LTD.

SIDE BY SIDE DUPLEX
With Third suite in basement, asking $69,500. MLS. This well-maintained building features two 2-bedroom suites plus a 1-bedroom suite in the lower level. Nicely located close to everything. You can assume a large 9 per cent mortgage of $32,000. Total monthly rents could be $600 per month. For further information contact CHES HAYS, 384-8001 or Res. 477-8324.

DUPLEX OPPORTUNITY
ESQUIMALT AREA
Up and down style, stucco exterior, offering spacious living area, 3 bedroom and 2 bathroom suites. Here's an excellent investment and a home combined. Asking low low 50's. For more details call
DEL BECKNER
386-2111 477-4994
MONTREAL TRUST COMPANY

ESQUIMALT
6 SUITES
Shows Close to
10 Per Cent
Just remodelled with new W-W, S-S sinks, freshly painted inside and out, new roof and all new appliances make this an outstanding investment for the future. Shows close to $10,000 net return before debt ratio is considered. Priced at $105,500. Call NOW!
388-4271 RICK KINNIS 477-9394
J. H. Whittome and Co. Ltd.

BEAUTIFUL FAIRFIELD!
$52,500
Five rentals — all neat! Solid character home in very good condition. Excellent return. Nice lot. Vendors would like quick sale. Don't miss this opportunity. ML. IRENE VAN, 384-9191 or 382-9191 anytime.

Canada Permanent

Montague Realty
1028 Blanshard 384-9318

GORGE WATERS
Unique legal duplex on beautiful Gorge Waters. Spacious 3 bedroom and 2 bedroom suites. Separate entrances, funaces, hot water tanks. Large lot, ideal for boating. Asking $67,500. Large cot ideal for boating. Asking $67,500. For more details on this interesting new M.L. call Graham Ireland, 384-9318 (24 Hrs.).

OAK BAY AVE.
4-suite apartment, all 2-bedrooms, 3-car carport. Not a conversion. Asking $69,900, 9% mortgage. 656-1954.

21 SUITES, 5 YEARS OLD: 17 one, 3 bachelor, one 2-bedroom. Rents over $34,000. Price $254,500. 386-9142.

247 COMMERCIAL OR INDUSTRIAL PROPERTIES

BROWN BROS. on LANSHARD
385-8771 (ANYTIME)

COMMERCIAL LOT
Maximum exposure. High traffic count. Close to downtown. Don't miss this one! Only $85,000. Call ALLAN POTTER (anytime), 385-8771.

INDUSTRIAL Acreage
For lease or sale. Fast access to city or ferry. Ideal warehouse, trucking or heavy equipment storage site. Serviced.
LAND ASSEMBLY
R3 zoned, approx. .68 ac. suited to Condominium or Apt. $210,000.
382-5171 THE ZIEGLERS 592-1768

Canada Trust Co.
ZONED M-2 (LIGHT INDUSTRY). Burnside area approved for immediate start a building of 4500 sq. ft. Land and plans, $54,900. Mortgage available. Call Allan Klenman, Town and Country Realty Ltd., 382-7276.

HIGHWAY COMMERCIAL PROPERTY, downtown Duncan. 246-9334.

250 HOUSES FOR SALE

ALLTOWN REALTY LTD.
a housesold word
477-6973

WE TRADE HOMES

BRAND NEW
$48,900.00
Tremendous new 3-bedroom full basement home ready for occupancy. En suite plumbing, contractor built cabinets, dishwasher included. First time advertised! Your trade accepted! Call Bob Garside or Will Sheppard, 477-6973.

ORCHARD HILL
4 New Appliances
3-bedroom, full-basement end unit townhouse, 1½ baths, fully landscaped, swimming pool. Brand new, qualifies for the B.C. second mortgage of $5,000. Well priced at $36,900.
Bob Garside 477-6973

BRAND NEW
OAK BAY BORDER
$45,900
Sparkling new full-basement home in a quiet residential area. Easy-care yard. Ready for occupancy. Your trade accepted.
Bob Garside 477-6973

FOR SALE: MILL BAY AREA, framed-up 4-bedroom country home, on one acre. Good garden soil with nicely treed perimeter, house has fireplace, 1½ baths, washer-dryer hook-up, double-carport, family room. Approx. 1600 sq. ft., drilled water wells. Finish yourself and save money. Asking $35,000. Phone 743-5117.

Bayshore realty ltd.
512 fort st. 388-6424

OAK BAY BORDER
—$35,500
This partly modernized 2-bedroom, full basement home is located just off Oak Bay Avenue. In-line LR-DR with fireplace, large kitchen and drive-in garage. Good financing available on asking price of $35,500. MLS 7525. For appointment to view, please call
BARRY BOWES 388-6424

$37,900
2 BEDROOMS
This well-built older home is in immaculate condition, has new plumbing and wiring, full basement and a large lot with garden and fruit trees. The rooms are large, including living room, dining room, 4-pce bath and heated sun porch. On a lovely street with boulevards, good bus service, close to schools and shops. Good financing available if you hurry.
BARRY BOWES 388-6424

HIGH COOK-MAPLEWOOD
$54,500
Tranquility amongst the oaks, quiet established residential area, views of the city and close to transportation, schools and shopping. Two level plus full basement with over 1800 sq. ft. of finished area. Four bedrooms, 1½ bathrooms, den, living room with fireplace, separate dining room and kitchen with eating area. Huge triangular lot with garden plot, dogwood, apple, raspberries and strawberries. New MLS 7636.
BRENT D. EWING
388-6424 (Res.) 658-5661

HANDYMAN'S SPECIAL
Fine, old home with lovely lot and Emily Carr styling outside. Inside there is lots of room for imagination. 2 storeys, with a full basement. Asking $33,900. New MLS.
BARRY BOWES 388-6424

OAK BAY BORDER
$39,900
This 3-bedroom, full basement home just off Oak Bay Avenue has that built-in character, beamed ceilings, large fireplace and window seat in LR, spacious bedrooms, large dining room with built-in buffet. Good financing available on asking price of $39,900. For appointment to view please call:
BARRY BOWES 388-6424

WOODCUTTER'S COTTAGE
In the city but surrounded by trees. Deep-lot once had a lovely garden, needs T.L.C. Small one bedroom cottage with a lot of charm. Good storage sheds. Due to today's mortgage market, minimum down payment $5,000. Asking $22,500.
BARRY BOWES 388-6424

A. BERNARD and CO. LTD.
655 FORT ST. 384-9335

GOLF ANYONE?
Step right onto Broomhill Golf course, from this new 3-bedroom bungalow. A perfect family home situated within 200 yards of Sooke Village, close to all schools and transport. Spacious living and Dining room, utility and 3rd very large bedroom over the carport. Realistically priced at (MLS 7495)
$35,900
To View Call
Madge or Don Robbins
384-9335, 384-9072 Res.

SALT SPRING
See this 1140 sq. ft. bungalow now under construction, located in beautiful Malaview subdivision. Three bedrooms, living room with acorn fireplace, guest-size dining room. Wall-to-wall carpeting. Large kitchen, utility room. VLA size lot. Double garage, on sewer. Buy now! Choose the carpeting and color scheme.
$42,500
W. E. Wilson, 384-9335, 477-4328.

GLEN LAKE
Immaculate 3-year-old, 1660 square foot family home situated on a quiet cul de sac in beautiful Glen Lake area.
—Large living room with raised hearth fireplace.
—Guest size dining room.
—3 bedrooms on main — master ensuite.
—Bright kitchen with eating area.
—Large sundeck.
—Living room — dining room — bedrooms all carpeted.
—Additional bedroom on lower level — 2-piece bath.
—Rosewood panelled rec. room.
—Workshop.
This home has been meticulously cared for. Lovely garden, many trees — Low taxes. (MLS 7664).
$55,000
W. E. Wilson, 384-9335, 477-4328.

LARGE CONDOMINIUM
This 2½-year-old three-bedroom is situated in Esquimalt, on the bus line and close to Gorge Vale Golf Club, Southern Exposure with view of the Olympic Mountains. Large living room, 1½ bathrooms, shag carpet throughout. All this in top condition. The selling price includes all the drapes, fridge, stove, washer and dryer. Owners transferred. Priced to sell at
$34,700
To view call
Ron McConnan 384-9335, 598-7625

BICO
BOORMAN INVESTMENT Co. Ltd. — 386-7521

SIX NEW HOUSES
2 at $43,900
1 at $46,500
1 at $47,900
1 at $48,900
1 at $51,900
MLS— OPEN —MLS
MON. TO FRI. 2-4:30
SATURDAYS 1:30-4:30
Situated in South Sidney, on Greenglade Rd., a quiet, treed, and sewered cul-de-sac. All homes feature three bedrooms, 1½ bathrooms, sundecks, dining rooms, quality w-w carpeting, full basements with second fireplaces, good sized lots, these are well built homes ranging from 1140 to 1300 sq. ft. DIRECTIONS: From Victoria come out the Hwy. and turn left onto McTavish Road, and then right on Canora Rd., then right onto Weller Rd., Greenglade Road runs into Weller Rd.
IAN BOORMAN
386-7521 anytime Res. 592-3335

SOUTH OAK BAY.
3 BEDROOMS $51,900
Very comfortable 1300 sq. ft. home in excellent condition situated on an attractive 80x120 lot just south of the avenue. Very good financing available. For all details and to view this exclusive listing please call:
386-7521 ANNE DUGGAN 598-7811

1111 Government St.

HOMES-HOMES
We proudly offer for sale homes in Gordon Head, close to Elementary High School and the University. All have three bedrooms and one and one-half bathrooms, high and well arranged basements for future development. Many features in all homes.
N.H.A. Mortgages of $30,300 at 9¾ pct. interest, $265.95 to as low as $255.95 int., principal. Homes also qualify for B.C. Gov't. 2nd mortgages of $5,000 at 8¾ pct. at $41 per month P.I. Drive by 1800 block Feltham Road and Fairhurst subdivision in Gordon Head.
KASAPI CONSTRUCTION CO. LTD.
538 Dupplin Road. 386-6191

OPEN HOUSE BY OWNER
SAT. and SUN.,
1 to 4 p.m.
2707 PEATT RD.
Come to view this redecorated 7-year-old, 3-bedroom home in Langford, featuring 1200 sq. ft. Hardwood floors, corner raised fireplace in living room, dining room, and utility off kitchen. Full basement ready for development with second fireplace. Lot being landscaped, and has large trees in front and backyard. $43,900. 478-2052.

Island Pacific Realty
3200 QUADRA 388-6231

DO YOU ENTERTAIN?
This large old, beautifully restored Fairfield home is just perfect to show off your antiques or modern furniture. Large entrance hall with gracious stairway. Double L.R. can be separated with sliding doors. Large cabinet electric kitchen, dining room combination, 3-pce. bath, 3 pretty bedrooms up with 4-pce. bath. F.C. basement has two finished bedrooms, large rec room, laundry room, OOM heating. Landscaped lot. $63,000. MRS. MCKEAGE 479-5868 or 388-6231.

LAKE HILL AREA
A real gardener's paradise with seclusion, trees, berries, fruit and four-tenths of an acre. Three-bedroom ranch style bungalow, only 15 years old and in excellent condition. This is a new listing at $44,900. See it now while you can. QUICKLY CALL IRENE DALZIEL 388-6231 or 477-6380.

SALT SPRING FARM PARADISE
26.6 ACRES of true seaview seclusion and blissful beauty. This property is just a little more than the average property and has to be seen to be believed. Priced to sell quickly at $65,000. Call SHANE BEFURT NOW TO VIEW 477-9730 or 388-6231.

NEAR-NEW, WATER-FRONT SPLENDOR
This three bedroom near new home is sitting on almost an acre of waterfront property in Central Saanich. Big kitchen, separate dinnroom, beautiful views from huge L.R. and two gorgeous fireplaces to complement the rec. room and LR. Priced to sell quickly at $98,500. Vendor may carry first. Call SHANE BEFURT at 388-6231 or 477-9730.

CEDAR HILL
4 BEDROOMS
$39,900
Just listed. This home is priced to sell. Features spacious living room with fireplace, dining room, rec room, 2 bedrooms on the main and two or 3 bedrooms upstairs, part basement and separate garage and all the appliances stay. Good financing available. For more information call CHRIS GREIG, 388-6231 or 477-8335.

OAK BAY DUPLEX
Immaculate side-by-side duplex situated on a good sized lot with shady oak trees and professionally landscaped yard. Double carport. Owner occupied suite has 1300 sq. ft. with in-law suite in bsmt. Huge L.R. with F.P. and w-w. Other side has 2 bdrms. with big living groom, w-w and F.P. Asking $90,000.00 with a 1st Mortgage available. PHONE O. KNUDSEN 388-6231 or 479-8441.

NORTH SAANICH
20 ACRES
Three bedrooms, part basement, fully renovated home. Excellent barn for 9 head horses. Large hayloft. Fenced and cross fenced. Numerous out buildings. Presently being used for training thoroughbreds. Land is divided into five acre parcels. $160,000. WILF DAVIES 388-6231 or 656-5002.

GLEN LAKE WATERFRONT
Offering seclusion on 1.85 acre with boat landing. Big three bedroom home overlooking the lake with in-law suite in lower level also overlooking the lake. REVENUE from the duplex located on the property $205.00 per month. Landscaping is very good offering privacy. Asking $168,000.00 It is possible to subdivide one lot off for resale. Phone now OLE KNUDSEN 388-6275 LOC: 2684. or 388-6231.

GLANFORD AREA
$49,500
Three bedroom, full basement home on good sized lot. Features spacious living room with fireplace, dining room, modern kitchen, rec. room in the basement, drive-in garage and much more. For more information CALL OLE KNUDSEN 388-6231 or 479-8441.

HIGH QUADRA
$56,900
This quality built spacious home is situated on a fabulous 62x190 foot fully landscaped lot. The home offers over 1700 sq. ft. of living space with large living and dining rooms, two bedrooms with walk-in closets, entertainment sized rec. room plus extra bedroom or den, bright kitchen with eating area, two fireplaces, handy utility room, separate garage and much much more. This home is priced to sell so quickly phone CHRIS GREIG 388-6231 or 477-8335.

MINI-RANCH
This 3 Br., no basement ranch style home sits on almost half acre of nicely tailored property. W-W thru-out. LR. with FP., DR. and large kitchen and immaculately decorated. Priced to sell quickly at $39,900.00. TO VIEW CALL SHANE BEFURT AT 388-6231 or 477-9730.

3-BDRM. $39,900
Located in Gorge area on quiet street. Nice garden with fruit trees. Double garage. Phone now for appts. CHRIS GREIG, 477-8335 or 388-6231.

2 BDRMS. UP
1 DOWN
Lovely large older home with lots of charm. Large separate dining room and family size kitchen. Jubilee area. Sundeck to separate garage. Now priced to sell at only $42,800.

COBBLE HILL MOBILE HOME ON ACREAGE
2 bedrooms, semi-furnished 1969 Chandler, well and septic tank, electricity all there. Just over ½ acre and not in the freeze. Immediate possession at $21,900.

DRIVE BY
1009 MONTEREY
This two-bedroom, full basement gem is a perfect starter or retirement home. Lovely yard, in Oak Bay. Family size kitchen, living room with sunroom off of it. Elevator to basement and also carpeted stairs. Must be seen.

LOT IN LAKEHILL AREA
50x120 ft. Ready to build, right now! Only $22,000.

PROPERTIES UP-ISLAND OUT OF THE FREEZE
$4,500 up to $21,600. Ready for building homes. Financing available.

LOTS OF DUPLEXES
Good selection with different revenue incomes.

TOWNHOUSE AT
$29,900
Living room, dining room, and three bedrooms. Good financing.

OLDER STOREY AND HALF
3 bedrooms, full basement, some furnishings and appliances may be included as owner has been transferred. Quick possession at $37,500.

FOR FURTHER INFO ON ALL THESE PROPERTIES CALL ADELLA DAVIS, 385-8264, OR SUE WARKE, 386-0414 or 385-6231.

HIGH QUADRA
Asking only $44,900 for this five-bedroom, full-basement older home with beamed ceilings. The lot is 62x198 and has all sorts of fruit trees. Great possibilities for making a second suite. A touch of paint is all it requires. See this one quickly with BEN GREIG, 388-6231 or 598-3105.

SOUTH OAK BAY
Neat in more ways than one, this two-bedroom, full basement cottage on a lovely treed property. Living room with Roman old brick fireplace. Delightful sunporched entrance. Deck over back garden. You must see this one. MLS. CALL HAZEL CAMPBELL 382-8956 or 388-6231.

Island Pacific Realty
3200 QUADRA 388-6231

SAANICH PANHANDLE
Lovely residential area. Close to Lansdowne School. Features three bedrooms, large LR and DR and oak floors. Four-piece and two-piece bathrooms. 19x17 recreation room, drive-in garage. This home is better than new. Absolutely spotless inside and outside and exceptionally well landscaped. Extra parking and has access to back for trailer, etc. Asking $52,900 and a really good buy. IRENE DALZIEL 388-6231 or 477-6380.

WOULD YOU LIKE ESQUIMALT?
We have two beauties listed. Two bedrooms and three bedrooms, both are extremely well priced $36,500 and $36,000. No basements. If you would like to live in Esquimalt, take your pick of these two right now. Easy financing available. BEN GREIG 388-6231 or 598-3105.

DELUXE TOWNHOUSE
On quiet dead-end street. Features three bedrooms, separate DR with feature brick wall and sliding doors to enclosed patio. Sundeck off LR. 1½ bathrooms. Double carport and ½ basement with laundry and storage. Only four months old. Vendor is moving due to extra family. Good 9% CMHC Mortgage. MLS. Call HAZEL CAMPBELL 388-6231 or 382-8956.

J. D. BOSDET LTD.
120-727 JOHNSON ST. 386-3128

IN A COUNTRY SETTING
You owe it to yourself to see this nearly finished well constructed home. Located in Central Saanich, on a fully serviced site. On 4 levels, this home features 3-bdrm. master ensuite, W-W throughout, floor-to-ceiling fireplace, double garage. Asking $51,900. Call:
ALICE MOORE 592-4529
ED KRAFT 382-0660

CLOSE TO SEA
Real family home, 4 bedrooms, in-line living and dining room, large cabinet kitchen. Full basement. Rec room and extra plumbing. All in perfect condition inside and out. Asking $46,900. New MLS 7914.
ALICE MOORE 592-4529
ED KRAFT 382-0660

STARTER OR RETIREMENT
$36,900
Immaculate 2-bedroom, close to schools and transportation. Living room with fireplace. Lovely kitchen. Large utility room. Attached garage. New listing. Call:
ALICE MOORE 592-4529
ED KRAFT 382-0660

LUXURY
In an exclusive condominium located near Camosun College. Over 1200 sq. ft. of comfortable living, featuring an elegant entrance foyer, separate dining room and unusually large master bedroom with en suite. Modern kitchen including stove, fridge, dishwasher and garburator. Very well priced in today's market at $38,900.
ALICE MOORE 592-4529
ED KRAFT 382-0660

OWNER MOVING
$36,500
Excellent older home. 1079 sq. ft. including two bedrooms, separate large dining room, beautiful fireplace. Full basement with rec room and 3rd bedroom. 50x150 lot. MLS 7641.
ALICE MOORE 592-4529
ED KRAFT 382-0660

JUST
$32,900
Is the asking price for this 2-bdrm. home with den. Stucco exterior, part basement, new roof, gutters, furnace, and HW heater. Try your offers. Exclusive with Ed Kraft, 382-0660.

HIGH QUADRA
Three-bedroom, family home. Large living room, fireplace, w-w carpet. Well landscaped lot. Full basement plus extra room. Asking $50,900. Call:
ED KRAFT, 382-0660
ALICE MOORE, 592-4529

WATERFRONT
Gentleman's estate, complete seclusion — 2.5 acres overlooking the ocean and mountains. Space and more space in this rancher of over 3,000 sq. ft. 4 bedrooms, 3 bathrooms, living room and dining room. Cosy den. All with fantastic views. Make your offer to $120,000. Call:
ALICE MOORE, 592-4529
ED KRAFT, 382-0660

NEW MLS
ARDMORE
$20,000
.96-acre lot for sale in an area of executive type homes. No road in as yet but has been applied for. Excellent holding property for future development. MLS No 7970. Call: ED KRAFT, 382-0660.

G. F. CHAMPION
REAL ESTATE AND DEVELOPMENT LTD.
813 Fort St.
388-4477

DUPLEX
2 bedrooms up and 3 down. Neat. Will show 10% profit on capital. Very good condition. Close in. Act now on this good investment. $49,900.
388-4477 BLAIR SCOTT 478-5912

MAYFAIR REALTY
3153 Douglas St. 386-2955
WOODWARD'S MAYFAIR CENTRE

NEW! ESQUIMALT
1500 SQ. FT.
On sewer, storm drain, treed lot, curbed street. Ready latter part of July. Three bedrooms, 1½ baths, family kitchen, L-shaped living room and dining room. Also a 13x25 family room finished in plaster and panelling. All this on the main floor. High basement easy for further development. 10% mortgage. $69,000. Please call GEORGE WALL, 386-2955 or 478-5681.

COLWOOD
3-BEDROOM
Better than new, 3-bedrooms on main, plus 1 or 2 down. Also 2-pce. vanity bathroom down. Lovely wall-to-wall carpeting in living room and dining room. Large kitchen. Beautiful park-like setting at end of cul de sac. Secluded backyard. MLS. $53,900. GEORGE PARSONS, 386-2955 or 598-3847.

WESTVIEW
New on the market, approximately 20-year-old family home, well located close to all schools, 4 bedrooms (1 down), living room with fireplace, separate dining room. Full basement has 2-piece bathroom, 4th bedroom and drive-in garage. Extra large level lot. Asking only $44,900. FRANK BOUSFIELD 386-2955 or res. 382-4968.

PRIME FAIRFIELD
Immaculate 2-bedroom, fully basement stucco home in prime area of Fairfield. Additional room in basement, DI garage, lovely garden with fruit trees. Asking $47,500. Please call LEIGHTON NOBLE, 386-2955 or res. 658-8968.

BLOCK BROS
1800 Blanshard
3636 Shelbourne
1949 Sooke Road

LOOKING FOR A HOME?
Forget about lack of mortgage money as the vendor will help finance your purchase of this home — 3 BRs and lots of room — situated near Town and Country. ($34,900)
477-1841 A. H. PAGE 382-9983

GORDON HEAD SPECIAL
Three BR no basement home on a good sized lot, priced for quick sale at $39,500.
477-1841 A. H. PAGE 382-9983

LOTS FOR SALE
Saanich Hastings area: 50x138. Excellent holding property in Saanich, priced $4,600. Further information, call
477-1841 A. T. PAGE 382-
477-1841 ERNA ELLSAY 477-5705

Waterfront Lots: 3 beautiful lots — 2 are waterfront. Buy all or one the perfect hideawey. Priced realistically.
477-1841 ERNA ELLSAY 477-5705

EAGLE'S NEST
A perfect hideaway for artists to do their own thing. Enjoy .6 of acre of natural rock and trees and beautiful view of Blenkinsop Valley from this high location. Cosy 1130 sq. ft. home has 2 BRs, large LR with fireplace and many view windows. DR, 1½ bathrooms, den and fine workshop that could be 3rd BR. Part basement. Hot water heating. Asking $53,900.
477-1841 OLIVE KERR 592-4450

HOW'S YOUR NERVE?
Good? Then why not let me show you how you can own your own 3-car (dual equipped) DRIVING SCHOOL. This established business can net you a very comfortable income without too much work. With a little more staff and some extra time invested it will pay off really well. Full price $30,000.
477-1841 RAY FORBES 383-2520

DUPLEX
Located in an excellent rental area only nine blocks from downtown. 2 BRs down and one up. Upstairs suite has sundeck. Could be rented for total of about $360 per month. 7,000 sq. ft. lot zoned for apartment.
477-1841 KEN COCHRANE 592-7312

NEW HOME
Goldstream area looking out to skirt mountain. 3 BR up, master with en suite, LR with stone fireplace floor to ceiling. Carport, large lot, asking $51,900. To view call
477-1841 G. LLOYD 479-4105

FAMILY HOME
Next door to a well organized play park close to schools and shopping centre. Includes 3 BRs large kit, LR with fireplace utility and large storage rm. Asking $42,500, should qo CMHC. Call to view.
477-1841 G. LLOYD 479-4105

SEAVIEW DELUXE
Located off Island View Road this charming property is set amid 1.31 acres of trees and lawns. The 1-year-old home is top quality and totally unique. All 8 rooms face glorious sea views and Mt. Baker. Featuring quality cedar siding the home has 4 Bdrms., 3 bathrooms, family room, dining room, kitchen and a spectacular living room with impressive slate fireplace flanked by colored cathedral type windows. All rooms have sliding glass doors to sundecks or patios. A boat launching ramp is a short distance away. The asking price is $125,000. JEFF CHALK 477-8274 or 386-3231.

IN NEED OF A HOME?
Try your offer on your selection of Sidney's better homes. Several 3-Bdrms. near new homes, some fully developed. $45,900 to $53,500. Sooke up and down duplex with a good revenue and 4-years-olds in good area. Victoria up and down older duplex requiring interior redecorating. $39,000. JOHN A. JOHN 386-3231 or 477-8096.

MUST SELL
Vendor leaving Victoria. Close to Oak Bay, shopping, schools and transportation. 2 Bdrms., living room, dining room, large kitchen and basement. Mortgage can be assumed or increased or vendor may carry some financing. LINDA FAHEY 656-1520 or 386-3231.

OPEN HOUSE
264
BEECHWOOD AVE.
2-4 p.m. TUESDAY. Down in the Gonzales Bay area, close to the sea and near shopping areas. This home has been remodelled to resemble a home with a yesteryear's motif. Hardwood floors that sparkle, quaint red brick fireplace, 4 Bdrms., 2 4-Pce. baths, new plumbing and a spacious kitchen with many cupboards. $52,500. BOB FUKUSHIMA 479-3408 or 386-3231.

IMMACULATE
Nestled amongst trees and shrubs is this beautiful two-bedroom, no-basement home consisting of large living room with fireplace and hardwood floors. Large modern kitchen with eating area, oil fired hot water heating. Asking only $39,500. Call RUSS FITZSIMMONS 386-3231.

"SUNNY SIDNEY"
New home located in expanding area of Sidney. This home provides spacious open living areas, sundeck, carport plus numerous features. Quality construction by a professional builder, thru bedrooms, en suite plumbing, extra cupboard space. Asking price $52,500. W. A. MOSHER 386-3231 or 652-2866.

"INTERESTING INVESTMENT"
Modest duplex in Esquimalt area situated in a convenient corner lot with off-street parking. Building is in process of being renovated but owner transferred prior to completion creating challenging opportunity for new owner. Priced at a low $39,000. W. A. MOSHER 386-3231 or 652-2866.

OPEN HOUSE
Tues., Wed., Thurs. 1:30-4:30
1329 Reginald Pl., 3 Br., full basement new home on a large lot, stone FP in beautifully carpeted LR, large DR with glass doors to huge sundeck overlooking park area. $52,000. Norma Saunders, 478-5561, 642-3455.

BRIGHT and CHEERY
New 3-BR. house in convenient Colwood location. Full high Bsmt. for further development. 1½ bath, builder will help finance. Paul Hanson 478-5561, 478-5446.

GREENHOUSES
Yes, four of them as modern as can be, will provide a sound income which will pay the mortgage and then some. A modern 3-BR. home and ½ acre are included and at today's prices that means the business is almost free. Have you checked the price of tomatoes, cucumbers lately? Consider 3 crops a year. Easy financing to $64,500. Fred Craig, 478-5561, 383-1671.

OLYMPIC REALTY LTD.
385-5741

GLANFORD VALLEY VIEW
Over 1200 sq. ft. New 3-bedroom home. Bus, parks, schools, stores at your doorstep. Should be seen to be appreciated.
EASY MORTGAGE AVAILABLE
479-3505

HALL & REDEKOP HOMEFINDERS REALTY LTD.

OPEN HOUSE
3411 DONCASTER DR.
~~TUES., WED. and THURS.~~
7 to 9 P.M.
Redecorated three bedroom home: $42,500. (MLS. 7340). For prior viewing call: GEORGE PHILIP at 386-2911 or 477-3170.

2 CONDOMINIUM SUITES
BRAND NEW
POPULAR AREA
One with 1 bdrm; one with 2 bdrms. In popular area — close to town and not too far from the sea. Shag carpeting, sun drapes, appliances. Building has sauna, whirlpool and game room. MLS. Call: MARGARET BRIDGER 386-2911 or 385-1188.

GORGE AREA
$35,500
½ block from Gorge waterway. 4 bedrms; family room; large kitchen. Redecorated inside. Lot 60' x 157' new roof, furnace, and flooring. MLS. Call: CURT SHUBROOK 386-2911 or 382-6961.

LOOKING FOR A RURAL SETTING—WITH CITY CONVENIENCES?
We have 4 select listings in Langford and Glen Lake areas. Each with distinctive features, on large lots. Each one a pleasure to view. MLS and Exclusive. Call: MARGARET BRIDGER or ELSIE O'BRIEN 386-2911, 385-1188 or 477-5470.

SAANICHTON, $29,900
Immaculate 2 - bedroom and den, bungalow. Immediate possession on this desirable home. Living room with F.P., plus w-w — full basement all this on a small lot with plenty of good parking. To view of good parking. To view please call: RUTH SALAGA 386-2911 or 479-5632.

COLWOOD LAKES
$58,500
This charming home nestles in the trees on a large park-like lot in this prime residential area. 3 bedrooms and 2 full bathrooms on main floor. Beautiful white quartz fireplace in living room, huge family sized sundeck off dining room. The price includes all appliances, drapes, and screens in this 10-month-old custom built home. To view call: NINA STEPHENS 386-2911 or 479-5463.

JAMES BAY, $38,500
Solidly built, 2-bdrm., separate dining room. Large lot, wall-to-wall in living room. To view call: JOHNN NORTON 386-2911 or 388-6162.

SPARKLING WHITE
Feature this 1968 bungalow in a manicured garden, shared by a massive Weeping Willow. Yes it was quality built in the garden of an older mansion type home in the Belmont area. 3 bedrooms, living room, and separate dining room. Wife pleaser kitchen, 1½ bathrooms. Billiard table sized rumpus room in full high basement. Call: RACHEL PARSONS 386-2911 or 385-6863. It's a pleasure to see and to show so CALL NOW! Price—$55,000.

½ ACRE — PLUS 3-BEDROOM HOME
For just $45,900. If you enjoy seclusion and privacy then view this 10 year old bungalow. This property must be sold so phone for an appointment to view.
RUTH SALAGA 386-2911 or 479-5632
BARBARA WILLARD 386-2911 or 592-1453

ATTENTION RETIREDS AND YOUNG MARRIEDS
Sidney Area Townhouse — $32,500. Come and view this charming 3 bdrms; 2 bathroom townhouse. Large attractive living room with patio off. Already planted for you to sit out and enjoy the sun and barbeque. Give me a call:
RUTH SALAGA 386-2911 or 479-5632

FAIRFIELD—$56,500
LEGAL TRIPLEX
3 2-bedroom suites, grossing $560 per month. Minimum expenses. Fruit trees and greenhouse extra. For more information call:
PAM HAERE, 386-2911 or 385-0595

IMMEDIATE POSSESSION
Immaculate and tastefully decorated 3 bdrm home with sliding glass doors onto sundeck. Large living room. Rec. room and bath in full high basement. Large treed lot, low taxes. Priced right at $54,900. Phone now and make an appointment to view. MARILYN MOORE, 386-2911 or 478-2482.

LUXURY LIVING ON SIX LEVELS
FOR ONLY $43,500
Yes, I mean six levels. This is a uniquely designed 3 bdrm, basment townhouse. Features include, rumpus room, wall to wall carpeting, sliding doors to a small yard; also balconies from LR and master bedroom. Price includes all appliances. This is a great buy for family with both parents working as the maintenance is kept up by a caretaker for a minimal fee. To view call: PAM HAERE, 386-2911 or 385-0595 (MLS.)

MAPLEWOOD RD.
—21 year old home on a large (72'x226') lot.
—4 bdrms. (2 on main and 2 down.)
—large kitchen with E.A.
—

250 HOUSES FOR SALE

SINCE 1887
Pemberton Holmes Ltd.

JUST LISTED
2 BR., FULL BSMNT.
LANGFORD
$34,900
A fine home at an excellent price. Situated on a lot approximately 90'x100'. Just redecorated, this home must be seen.
384-8126 LARRY BROOKS 383-3203

TWO ACRES
$12,000
This is high view property in a recently created subdivision. Located on LOLEDO PLACE, which is 2½ miles past the Sooke Road-Metchosin junction. For further information call:
384-8126 JOHN COLWELL 592-9828

A REAL FAMILY HOME
4 BEDROOMS
1 BLOCK TO THE SEA
Early possession of this older well built, full basement home. Large entrance hall, parlour with FP, den with FP, extra large DR and chandelier, family kitchen with plumbing off, 4 Br. up with separate bathroom. Oil heat and copper piping. Terms arranged on this clear title home. Asking $43,000.
384-8126 W. WOODLEY 384-3916

1211 MAYWOOD
Located on a quiet cul de sac just minutes from all major shopping centres and schools, this home offers you 3 Br. on the main, a further 2 in the partially developed basement, with a drive-in garage. The quaint setting plus fully landscaped lot with ample oaks surrounding make this home worthy of your attention. Asking $49,900 but open to offers. We invite your personal viewing at anytime. MLS. For further information please call
384-8126 JACK COLWELL 385-3018

ROCKLAND
$74,500
This property is composed of THREE LOTS, with a quaint secluded home on one lot. The area is prime and the additional two building lots are high view property. Well worth viewing. For further information call
384-8126 J. F. COLWELL 592-9828

EXCLUSIVE — NEW LISTING
CORDOVA BAY
$73,000
Located on a large lot (164x175) this 13-year-old brick exterior home is situated in one of Victoria's most sought after areas. The highlights of this beautiful home are:
—Approximately 1700 sq. ft. on the main floor.
—31x16 LR with a corner raised hearth FP, together with built-in book shelves and mahogany walls.
—Separate 15x9 DR.
—Large 14x14 kitchen with lots of cupboards makes this a wife's pleasure. This room also has a FP.
—3 BR with a possible fourth (or den or office) downstairs.
—12x14 sundeck off kitchen.
—15x25 brick patio.
—Views of San Juan Islands and Georgia Straight.
—Fruit and walnut trees.
For further information and viewing please call
A. J. FAULKNER 384-8126

LANGFORD
$42,500
Top quality throughout! A very spacious 2-br no-basement home featuring a floor-to-ceiling rock FP in LR, separate utility room, 2 patios one covered, alum. garden shed plus much more. For viewing and further information please call
384-8126 WALT SLOCOMB 383-5524

DUPLEX ESQUIMALT
$47,900
Comfortable well-built home on a quiet street close to shopping mall and schools. Double-sized lot with ample lawn, garden areas, fruit trees and evergreen shrubs. Bright sunny one-bedroom apt. in the ground level basement for additional revenue.
384-8126 JOHN BELL 477-2562
384-8126 G. PERODEAU 656-4525

CANADA PERMANENT TRUST
(ON DOUGLAS AT FORT)
OPEN HOUSE
THURSDAY
1135 EMPRESS ST.
7 P.M.-9 P.M.
3-bedroom immaculate home — full basement, fireplace in living room. Large dining room. Guest room in basement. Low down payment possible. Only $34,900. MLS 7787. Call TED SMYTH, 477-5617 or 382-9191.

NEW LISTING
$32,900
3-bedroom home central location. Full basement. Parking. Fireplace in large living room. Kitchen with ample eating area. TV room in basement. MLS. Call TED SMYTH, 477-5617 or 382-9191.

NEW MLS
COLWOOD-METCHOSIN
$48,500
Nicely elevated on 8-10 of an acre. Large sunny family room, big fireplaced living room. Key location for future area growth. Approximately 1,250 sq. ft. MLS. SID HASLAM, 656-5267 or GRAY LAITE, 477-1994 or 382-9191.

IMAGINE $25,200
FULL PRICE
Zoned commercial but would make a dandy starter home of bedroom, kitchen, bath and living room. 50x99.6 lot in Sidney. An excellent site for your business. MLS. SID HASLAM, 477-1994 or GRAY LAITE, 656-5267 or 382-9191.

VALUABLE LAND
$49,800—NEAR
OAK BAY AVE.
The house is damaged and value island only 9,780 sq. ft. Very close to Oak Bay Avenue. Zoning, part single family and part multiple dwelling. GRAY LAITE, 656-5267 or SID HASLAM, 477-1994 or 382-9191.

SAVE MONEY
$34,500
It's three bedrooms, one bath, three years old and it's a town house. Ideally located close to everything. One level and your own patio and lawn area. MLS. GRAY LAITE, 656-5267 or SID HASLAM, 477-1994 or 382-9191.

Canada Permanent

NEW 3 BDRM. HOME
TRY $3,000 DOWN
FULL PRICE
$50,900
Beautiful new home approximately 1,200 square feet, spacious living room and dining area. Panelled wall above rock fireplace, large kitchen with eating area. Wall to wall throughout, en-suite off master bedroom, room for development in basement. Immediate possession. H. Mitchell, 479-4818 — Island Homes Ltd. — 386-7545.

Bright, clean, no-basement home on large fenced lot. Excellent garden and fruit trees. Dble. garage with workshop. Large kitchen with eating area and utility rm. Two bedrooms on main floor with two additional rooms upstairs. Full Price $39,900. Excellent financing available. Let me show you the inside of 457 Ker St. Don Jones, 477-9551, res. 479-8386.

250 HOUSES FOR SALE

GARDNER REALTY Ltd.
899 Fort St.
385-7721

OAK BAY
WILLOWS BEACH
AREA
Immaculate, 3-bedroom home just a couple of blocks from Willows and Uplands Park. A large, comfortable living room features a rustic rock and slate fireplace. A sundeck for nature lovers or on a cool day a large rec. room in full basement. There is a carport and drive-in garage. If that isn't enough, the stove, fridge, washer and dryer are included. Price for quick sale (owner has purchased) at $53,900. Call now for this exclusive listing.
385-7721 KENT MACLEOD 385-2016

IMMACULATE
GARDENER'S
DELIGHT
ESQUIMALT
Enjoy space and comfort in this immaculate white stucco home in A-1 condition.
—Modern citation kitchen with view
—Comfortable L.R. with fireplace
—Through hall plan carpeted
—2 bedrooms on main.
—2 larger bedrooms up
—Bedroom or Den with fireplace in high basement
—22'x11' games area
—The best in workshop area
—Separate garage
—Manicured lawns and gardens
—Asking $53,900. M.L.S.
Call on this! You will be delighted.
385-7721 Cliff Salmond 477-3626

LARGE
FAMILY HOME
PLUS EXTRA
SEWERED LOT
Large older 3-bedroom home in nice condition. Completely repainted inside. 2 bedrooms up, 2 on main and 1 bedroom plus games room in basement. Separate dining room and large living room has a distinctive granite fireplace. Extra 50'x120' sewered lot goes with it. Asking $61,500. M.L.S.
385-7721 CLIFF SALMOND 477-3626

SIMPSONS-SEARS
3 BEDROOMS
$38,500
Remodelled throughout with shag carpeting and brand new kitchen cabinets. 2 bright bedrooms up and a large one on the main. Back lane for extra access.
385-7721 KENT MACLEOD 385-2016
CLIFF SALMOND 477-3626

LARGE
FAMILY HOME
This attractive four-bedroom home has all the space you are looking for. The living room with fireplace is adjoining a large formal sized dining room. Full basement, furnace, water tank, copper plumbing and wiring all new in last 5 years. Large fenced yard. New exclusive listing. Priced to sell at $39,900.
385-7721 KENT MACLEOD 385-2016

D F H
D. F. HANLEY AGENCIES LTD.
3293 DOUGLAS ST.
385-7761
OR
3021 SHAKESPEARE ST.
388-4294

LARGE LOT
3 + 1 BDRS.
(SIDNEY)
$49,000
A really good buy on tooday's market — this home is situated on a quiet cul-de-sac with a large fenced backyard. It features 3 bedrooms on main plus 1 in full basement; ready for further development. Living room has fireplace, dining room with sliding doors to sundeck — large, bright kitchen with eating area, 4-pce. bathroom and is in immaculate condition. Very flexible financing makes this family home worth looking at — SEE IT — YOU'LL LIKE IT. Please call for more information or for viewing anytime. MLS.
388-4294 PAM HOOLE 598-6105
—D.F.H.—

RITHET'S
for
Real Estate
Insurance
Appraisals
714 FORT
382-4251

GORGE PARK
A good well-built home situated close to schools — bus — shopping and the Gorge Park. Two bedrooms up and one down. Master Bedroom is a real treat. Fireplace in Living room. Large kitchen with pantry effect recess. Separate garage with patio pad alongside. large lot suitable for excellent vegetable garden or just lawn. OPEN TO OFFERS ON ASKING PRICE OF $43,500. TO VIEW CALL:
G. WILLISCROFT
382-4251 24-hour service

WHITTOME'S
4520 West Saanich Road
Royal Oak Branch
479-1667

ONE ACRE
WATERFRONT
secluded, treed, 4-bedroom full bsmt. home, 16x19 kitchen, 16x17 L.R., fireplace, H.W. floors — older — stucco. Also, guest cottage as new, 400 sq. ft., rented, self-contained. Asking $67,000. M.L. No. 7971. Call TED CHARTRES, 479-1667.
J. H. Whittome and Co. Ltd.
Royal Oak Branch

TWO (2) LOVELY HOMES FOR sale by owner in Oak Bay!! 987 Falkland Road (corner of McNeill), $52,000 full price, and 2438 Lincoln Road (off Estevan Ave., near Willows Beach) $49,500, full price. Drive by, then phone owners at 478-3167 for appointment to see inside. Financing has been arranged. These are both re-done inside and out!! See them!!

250 HOUSES FOR SALE

JACK MEARS
OAK BAY REALTY LTD.
"The Professional People"
Coast to Coast
Real Estate Service
2194 OAK BAY 598-3321
3618 SHELBOURNE 598-3344

OPEN HOUSE
24 BUSHBY
THURSDAY, 7-9 P.M.
4-bedroom, large living room and fireplace and dining room. Extra large kitchen. 4 bedrooms up plus 1 bathroom on main floor and 1 bathroom upstairs. Master bedroom has fireplace. All this plus extra room in the basement. For information please call Bill Mohr 598-6716 or Harold Whiley 592-2798, offic 598-3321.

OPEN HOUSE
1448 BAY ST.
THURSDAY, 7-9 P.M.
This is an immaculate 2-bedroom, well located home and ideal as a starter or retired home. Priced at $35,900 and must be seen as this is a real cosy, comfortable home. For information please contact Harold Whiley at 592-2798 or office 598-3321.

OPEN HOUSE
1176 ROSLYN AVE.
THURS., 6:30-9:00 P.M.
OAK BAY. A charming solid older home in a quiet location and still convenient to all amenities. A tremendous family home with big entrance hall and entertainment sized living room, formal dining room and large bright modernized kitchen plus two bedrooms and den on the main floor. Another extra large bedroom in the basement plus a large almost finished rec. room and space for even more development. Price $59,900. For prior viewing call: MARJ NAPPER or KEN PORTER at 598-3344 anytime.

NORTH OF VICTORIA
Acres of wild land, trees, meadows, streams, small lakes, spectacular views. Just $550 per acre. If you would like a hunk of beautiful land call Ralph Newton-White at 598-3321.

BEAUTY SHOP
$4,950
This is a marvelous opportunity to get into business for yourself and the cost is at a minimum. For further information please call Bill Mohr 598-6716 or Harold Whiley 592-2798, office 598-3321.

TOOLS AND PAINT
VIC WEST
Challenging fixer - upper. 2-storey older home. Main floor has living room, dining room, kitchen and bathroom. Upper floor has 2 bedrooms. $23,900. Call: JOHN HOLMS at 598-3344 anytime.

FOR SALE
Royal Trust
THE SIGN THAT SELLS
3400 DOUGLAS ST.
384-8001

109 CONARD STR.
HELMCKEN-BURNSIDE
$45,500
This is an attractive modern 3 bedroom home on a quiet street. Bright living room and dining room with W-W carpet. Kitchen has eating area, cushion floor lino and feature wall. Through hall, 4-pce. bath. Full high basement with drive-in garage. Rec. room partly finished. Sundeck. Fruit trees and the vegetable garden is already planted and up. MLS. My pleasure to show. Call 384-8001. MARION HOPKINS

242 PORTSMOUTH DRIVE
LAGOON
SPECTACULAR SEAVIEWS
$58,900
Modern 3 bedroom home, master en-suite. Excellent floor plan. Spacious living room dining room, custom slate fireplace. 4th bedroom completed on lower level. Large private sundeck with water, mountain and city views. Quiet cul-de-sac. MLS 7323. Owners have purchased . . . must sell. A pleasure to show. Call MARION HOPKINS 384-8001. or Res. 592-4351.

FAMILY HOME
or
REVENUE
Presently licensed as a rooming house with excellent tenants. Two full baths, modern kitchen and full basement. Top condition. View by appointment only with ERNIE DYER or ETHEL WALLACE 384-8001 (24 hrs.)

DRIVE BY
1720 KINGS RD.
JUBILEE-SIMPSONS-SEARS
And then give me a call for full details. Asking price $37,500 but the owners have purchased another home and are anxious. ETHEL WALLACE 384-8001 or Res. 382-5998.

F, B & B
FULLBROOK, BERTRAM, BROWN
4082 Shelbourne 477-9581

ROCKLAND AVE.
$99,900
CIRCA 1912
This home needs your ideas and has many possibilities. Main and 2nd floors have 2600 sq. ft. Basement begs for development. Airy, bright 3rd floor. Rooms very large with several fireplaces, also one in appealing great hall. Call Roma Nicoll, 477-9581 evenings 384-4827. Plans available, vendor will carry agreement for sale.

GOLDSTREAM
$53,500
Brand new 3 bedroom full basement home on large lot in quiet area. Main floor has 3 bedrooms, ensuite, large living room with fireplace, dining room and large kitchen, 4 pce. bath. Basement is roughed in for rec. room, bathroom and fireplace. For more information call
Art Evans, 658-8924
or 477-9581
Hal Barber 479-6479

GORDON HEAD
$54,900
Brand new 3-bedroom home on quiet cul de sac off Cedar Hill Rd. Stucco exterior, double garage. Full high cement basement, 4-pce. and 2 pce. bathrooms. Living room with fireplace, good size dining room. For more information call
Art Evans 658-8924
or 477-9581
Hal Barber 479-6479

DORIS ADAMS
FOUND
in Fairfield a cosy 2-bedroom with fireplace, wall to wall carpeting throughout, large sunshine kitchen with eating area, full basement, Oilomatic heat, separate garage. Close to sea and shops. Full price $39,900. Call Doris Adams anytime at 385-9765 or 658-8105. MLS Charman Pacific Realty Ltd.

8 NEW HOMES
3 bedrooms, 1½ bath, w-w carpets, sundecks, carports, R.I. plumbing. Most have provision for future fireplace in full basements. Situated on treed lots, priced from $48,900. Phone H. Blake of Hucker Const. Ltd. Off. 382-9212, Res. 383-4372.

250 HOUSES FOR SALE

Western HOMES Ltd.
817 FORT ST. 386-3[illegible]9

Cordova Bay
A Little Bit
Of Heaven!
Lovely 1800 sq. ft. home with SEA VIEW from kitchen, living room, master bedroom and covered sundeck. 1-3 acre lot beautifully landscaped with fish pond and all. Want more? How about a SWIMMING pool, AVIARY, private PATIO and small green house! ALL BLENDED together it produces SERENITY. Price only $65,000. ML 7697. To view anytime phone
Terry Eden
386-3494 479-1528

Small Acreage
Two Beautifully secluded treed 2.82 acre lots in Sooke, price each $25,000. MLS.
TERRY EDEN
386-3494 479-1527

T/C
TOWN AND COUNTRY REALTY
3617 DOUGLAS STREET
382-7276

NEW LISTING
CAREY ROAD
Vendors moving 1st of July. Must sell 3-bedroom home on Carey Road immediately. All offers considered on asking price of $37,500. C.M.H.C. financing has already been approved. Phone Jim Webber, 382-7276 or 658-5977.

OWNER
TRANSFERRED
MUST SELL
The present owners of this immaculate home in CORDOVA BAY regret that duty has called them to the east. Located on a quiet cul-de-sac, this 3-year-old home with over 1,200 sq. ft. of quality construction offers 3 bedrooms, 1½ baths, floor to ceiling fireplace and a huge, bright sundeck off the dining room. Second level has a large finished rec. room with fireplace and possibilities for 4th bedroom plus bath. Double carport, large 80x125 lot with VIEWS of the bay are some additional features. Possession can be arranged by July 15th. Act now. Asking price in high 60's. Call TOM BREITER at BRITISH MERICAN REALTY LTD., 385-1431 or 386-0116.

National Trust
SINCE 1898
2 OFFICES
HILLSIDE SHOPPING CENTRE
386-2961 or
DOWNTOWN, 1280 DOUGLAS
388-5451

P.R.B
P. R. BROWN
AND SONS LTD.
CENTRAL
SAANICH
10-year-old contemporary style, 3-bdrm. home. View property. ¾-acre level lot, kitchen garden. Asking $58,000.
385-3435 K. O. MOORE 385-4227
P.R. Brown and Sons Ltd.
762 Fort St., Victoria, B.C.

COLWOOD HOME
4 YEARS OLD
Extra large lot on quiet cul-de-sac with 3 fruit trees, lawn, garden, 18x24 greenhouse, shed and aviary. Carport with sundeck above and several extra parking spaces. Full basement with workshop, darkroom (Bathroom) 2 bedrooms and large partially finished area. Upstairs there are 2 more bedrooms, bathroom, living room, dining room and kitchen which opens onto the sundeck. Wall to wall carpet, feature wall of rosewood, natural stone fireplace and planter. $50,700. To view phone 478-6340 evenings.

Investors
SYNDICATE
REALTY LIMITED
620 Broughton St. 386-7721
For prompt and efficient service, consult with our real estate staff. (24 hours).

WESTGATE
REALTY LTD.
382-4541
JIM RANSON

OPEN HOUSES
1:30-4:00,
SATURDAY
AND SUNDAY
7633, 7639, 7645 Wallace Drive. Two at $52,000, one at $53,000. $35,500 available at 10¼%. 658-8259 or 658-8562.

$49,900
COLWOOD
BY OWNER
3 bedrooms up, 1-bedroom and family down, fireplace, dishwasher and air cleaner, 3 years old, quiet street, financing available, 478-8251.

BRENTWOOD BAY
By owner, Spanish style, 3 bedrooms, L-shaped living room, dining room, 1½ baths, en suite off master bedroom, finished rumpus room, workshop, 3-piece bathroom downstairs, large recreation area for development, large sundeck, fenced and landscaped, 652-3765.

FOR SALE BY OWNER, 3-BEDroom home, view lot, 1½ baths with marble vanities, wall-to-wall carpet, large living room with stone fireplace, 1843 Rye Road, off Simpson in Central Saanich. $48,500. No agents. 652-1831.

YOUNG OR OLD, WATCH YOUR equity grow while you rent or live in this older 2-bedroom home on a large duplex zoned lot in the centre of town, $36,500. 479-2990.

WILL ACCEPT MOTORHOME AS down payment on new home. 592-0690.

COZY 2-BEDROOM HOME WITH high basement, excellent condition. Price $36,500. 479-8575.

250 HOUSES FOR SALE

WHYTE & GOWER
OAK BAY
PROPERTIES LTD.
2227 OAK BAY AVE.

OAK BAY
HAMPSHIRE ROAD
$47,700
Newly listed, this gracious and spacious home is just waiting for a family to enjoy it. Living room with fireplace, dining room and den with fireplace. Four bedrooms, 4-pce. bathroom. Full basement with rec. room. August possession. For further details and viewing call GLADYS MILLER 592-2407 or 598-7936.

FAIRFIELD
$49,500
Charming 4-bedroom home in quiet area, near park and sea. Immaculate condition inside and out. Living room with fireplace, dining room overlooking back garden. Loads of cupboards in kitchen. 2 bathrooms. Large spacious rooms with many walk-in closets. Full basement. Easy-care fully fenced garden. R3 zoning. Could be duplexed. Call GLADYS MILLER 592-2407 or 598-7936.

1270 BASIL ST.
Delightful 4-5 bedroom home featuring 1,450 sq. ft. of spacious family living. Perfect for the larger family — or could easily be duplex. Living room with fireplace, separate dining room, good sized kitchen with eating area, 2 bedrooms and bath on main floor, upstairs 2 bedrooms, living room and kitchenette. Assume existing mtge. at 9¾% (ML 7451). Asking $44,900. Drive by and then phone for appointment to view. GLADYS MILLER 592-2407 or 598-7936.

TUFFREY and MILLS
REALTY LTD.
1119 BLANSHARD ST.
386-7737

SIDE X SIDE
TRIPLEX
Located on a 60'x120' corner lot in James Bay these one-bedroom suites are self-contained with tenants paying own heat and light. Vendors open to all offers on the asking price of $66,000. MLS.

VENDOR TRANSFERRED
And must sell this 4-bdrm, 14-year-old stucco home featuring a family sized kitchen, living room with fireplace, 2 bdrms. up and 2 bdrms. down with adjoining den. 3-pce. and 1-pce. baths, drive-in garage, 50'x100' lot, located close to schools, shopping, and bus service. Asking $42,900. MLS.

PRIVATE BEACH
Approx. 2½ acres (300' waterfront) with 4-bdrm. home, workshop, horse barn and hay shed. All offers considered on the asking price of $95,000. MLS.

SEA VIEW
Delightful 3-bdrm. post and beam home, rumpus room with FP, sundeck, carport and fruit trees. Exceptional sea view with beach access a few steps away. A building lot approx. 100'x125' is also available with this property.
For further information and Appts. to view call
Heather Gammon 478-2607
Lew Dallimore 479-1422

DRL
DOUGLAS REALTY LTD.
385-8784
12 CENTENNIAL SQUARE
LIST AND SELL
WITH D.R.L.

HIGH QUADRA
On a quiet residential street, yet close to schools, shops and transportation. First time offered, this owner-built home of 3 bdrms. plus roughed-in 4th, fireplace in LR, separate DR. Ideally situated on a 77 foot wide lot. To drive by, call anytime. MLS 7634. $46,000.
Donna Valikoski 384-2057
Mary McGuire 479-7668 or 385-8784

TOWN AND COUNTRY
Clean, spacious, FP, 2 bedrooms, full basement. Separate garage on lovely lot. Existing mortgage $23,600 at 9½%. Open to offers. No. 7243. Mary McGuire 479-7668. Donna Valikoski 385-8784.

$39,800
GORDON HEAD
3 bedroom, white siding bungalow. 2 nice bedrooms up and 1 in the full basement. Cute separate eating area. PLUS a TV room downstairs for the kids AND ABOVE GROUND TYPE SWIMMING POOL. Complete with it's own fence and deck. Owners transferred and must sell.
JACKIE WALDRON
477-9636 385-8784

NEWSTEAD REALTY
1637 Fort Street 598-5166
OPEN HOUSE
2933 FOUL BAY ROAD
EVERYDAY and EVENING
MON. TO SAT.
JUNE 24th to 29th
1:00-4:30 and 7:00-9:00
Large Lansdowne family home of 2,600 sq. ft. on ½ acre dotted w/ Garry Oaks. Main floor with 14x17 kitchen, entertainment size dining and living room, den, bedroom and bathroom, wide carpeted stairs to 3 large bedrooms and bathroom. Full basement with shower. Lots of parking. Come and view this real buy at $74,500. 598-5166.

COLWOOD
New 3-bedroom homes from $50,900 to $56,900. Available July 1. Well constructed, professionally decorated. Assume existing mortgages at 10½% and 11%. Monthly payments from $323. Estimated monthly taxes only $18.
RIDLEY BROS.
DEVELOPMENT CO. LTD.
478-1721 Evenings 477-9672

CENTRAL SAANICH
WATERFRONT
8161 Lochside Dr.
Relax and enjoy life, in this new presitge home on ¾ acre treed lot. Clear title, $125,000. Open house week days 2-4 p.m. evenings 7-9 p.m. Saturday and Sunday 1-5 p.m. Phone 652-1673 or 656-3600. H. R. Mitchell Construction Ltd.

bc B.C. LAND
AND INSURANCE
AGENCY LTD.
530 BROUGHTON
388-5555

DOWNTOWN
Modern 3-bedroom plus home, 3 blocks from City Hall, government day care centre in full plastered basement. Beautifully landscaped, very well built. $57,600. 385-5854.

TWO BEDROOMS, GARAGE, large lot, community water, near the beach, at Cherry Point. Total cash price $25,000. No agents please. Phone 743-5330. Box 735, Duncan.

CONSOLIDATED
REALTY LTD.
2686 Sooke Rd.
478-8316

4-BEDROOM HOUSE TO BE moved off lot immediately. All offers considered. Inquire at 260 Gorge Road, or phone 384-5811.

FOR SALE BY OWNER 2-BEDroom house on large lot. 479-3526 or 478-8402.

250 HOUSES FOR SALE

OAK BAY
$58,900
By owner, Lansdowne slope 2935 Henderson Road. An immaculate home newly painted (Kenitex — 15-year guarantee) in one of the most desirable residential areas of Oak Bay, near the Uplands. It is a bungalow of three bedrooms, separate dining room with beautiful chandelier, very large living room with fireplace, 2 bathrooms. Downstairs newly decorated and carpetted. Recreation room, storage space and bathroom and a small room. Hot water heating, completely secluded backyard with 2-ft. Laurel hedge, a variety of evergreen and fruit trees — apple, cherry and pear. Come and visit this house by appointment. You will love it at first sight! Phone 592-9516. No agents please.

Island Homes Ltd.
2504 DOUGLAS
386-7545

LOCATION, SECLUSION, VALUE—$48,500
A lovely 2-BR English style home of character and charm (plus extra BR). High basement, D.I. garage, huge 117x119' landscaped lot. COUNTRY TYPE LIVING BUT CLOSE TO SCHOOLS AND K-MART plus blacktop parking for boat, etc. Best value in town for a small family. IMMEDIATE POSSESSION. Don Layman, 386-7545.

BROWN BROS. on BLANSHARD
385-8771 (ANYTIME)
OPEN HOUSE
3111 CARRAN RD., COLWOOD
OFF SOOKE RD. — JUST
PAST METCHOSIN TURN-OFF
Wed. and Thurs. 1:30 to 5:00 p.m., 3 year-old, 3-bedrm. home situated on 82'x110' lot. Living rm., with fireplace, separate dining-rm., kitchen with sundeck off. Oak floors throughout. Full high basement plumbed and wired for washer and dryer. Asking $46,000. DOUG LAWSON in attendance 385-8771 (anytime).

COLWOOD
2941 ADYE ROAD
$54,900
Owner moving east can give immediate possession on this 3½-year-old charming home in a very desirable location, close to schools and stores. Living room has chip rock fireplace, good size dining room with glass sliding doors to sun deck. Delightfully bright kitchen, with family eating area, 4-piece vanity bathroom, 3 bedrooms. Master en suite. The developed day-light basement has large 4th bedroom, nice family room, toilet room, utility room. Storage room, could be 5th bedroom or den. Completely landscaped yard. To view and make your offer. 478-2762 or 478-6433.

CITY TRUST
SPOTLESS
Bright, clean, no basement home on large fenced lot. Excellent garden and fruit trees. Dble. garage with workshop. Large kitchen with eating area and utility rm. Two bedrooms on main floor with two additional rooms upstairs. Full price $39,900. Excellent financing available. Let me show you the inside of 457 Ker St. Don Jones, 477-9551; res., 479-8386.

EXCELLENT
FAMILY HOME
WITH
REPAIR SHOP
Located on deep lot on Quadra Street. 4 bedrooms. Basement. Double garage under large sundeck. Professional shop at rear of lot, suitable for many purposes.
383-0311
743-5311 J. Ettema 743-5707
383-0311 G. Hodgson 384-7474
Shawnigan Realty—Shawnigan Lake

WALK TO TOWN. MODERN 3 bedroom 1350 sq. ft. 3 blocks from City Hall, fireplace, sun-deck, very well built. 1100 sq. ft. basement rented as Government Day Care Centre, beatifully landscaped, quiet street, Duplex zoned, valuable property. $57,600. 385-5854.

2846 JACKLIN RD. (STRATA Title) Well-maintained one half of 4-year-old side-by-side duplex. 3-bedrooms, 1½ baths, good sized kitchen and living room, with utility and storage shed. Full price, $27,500. Owner. 478-1332.

SIX-MONTH-OLD 3-BEDROOM, full basement, 1250 sq. ft. home in Brentwood Bay. $28,500. First mortgage at 10 per cent, may be increased. Full price $52,000. 652-1484.

PRIVATE SALE. IMMACULATE 8-year-old home. Fully finished basement, 5 bedrooms, recreation room, 2 bathrooms. Ideal family home. $20,000 down, balance at 10¾%. 382-8676.

BY OWNER, ESQUIMALT LAgoon, 3-bedroom, 1½ baths, fireplace, large kitchen with eating area, full basement, sundeck and carport, $54,900. Call 478-3881. No Agents.

BY OWNER, LANSDOWNE slope, magnificent sea and mountain views, large living room, separate dining room, den, family room and 3 fireplaces. No Agents please. Victoria Press, Box 697.

202 DENISON ROAD — OAK Bay, 5000 sq. ft. post and beam, outstanding view, completion August 1. $225,000.

2 OR 3-BEDROOM HOUSE, FULL basement, very good condition, nice garden. Reasonably priced at $32,500. Private. 383-5543.

2-BEDROOM STUCCO BUNGAlow, 738 Front St. Drive by. 478-9258. Priced to sell, $24,000.

Spell
it
out!
When you
have something
to sell, the easiest
way to find
a buyer is to
spell it out
in print!
You do that
by placing a
low-cost
Classified Ad
in the newspaper,
telling our
readers what
you have to sell.
Give us a call
at 386-2121.
We'll help you
spell it out
today!

253 COUNTRY HOMES AND PROPERTIES

.66 ACRE
SOOKE
FINANCING AVAILABLE
on this 3-bedroom home. Located on a quiet street in the village. Good size kitchen and LR and large separate workshop. Large freezer-filling garden already in. The vendor is anxious to sell. ASKING ONLY $32,000. TO VIEW CALL PAT THESSEN, [illegible] or ISLAND PACIFIC REALTY 388-6231.

SEAVIEWS AND
SECLUSION
On this partly cleared south facing acreage at Otter Point. Well built 3 Bdrm. home with over 1500 sq. ft. main floor. Drive-in garage and rec. room in basement. Oak floors throughout. MLS No. 7662. $85,000.
386-2911 JO LENNOX 478-2563
Homefinders, Wall and Redekop Realty Ltd.

SAANICH PENINSULA
PROPERTIES LTD.
For all Real Estate Requirements.
Box 1235, Sidney, B.C. 656-4000

SIDNEY REALTY LTD.
Serving the Saanich Peninsula
656-3928
Real Estate — Insurance

256 WATERFRONT PROPERTIES

RARE
OPPORTUNITY
Now offered for sale on beautiful Lake Cowichan., 1 acre of waterfront pleasure. Property is level, and well treed with cedar to offer much desired seclusion. A sturdy 2 bedroom cottage is there to house you on those lazy summer days. Excellent investment for future retirement. Price $38,500.00 M.L.S. Phone Jim Webber 382-7276 or 658-5977 Town & Country Realty Ltd.

LOOKING AT
THETIS ISLAND
Beautiful waterfront with sand and pebble beach. A beautiful panoramic view of the sea. Three-year-old two-bedroom bungalow with extra bedroom and family room in walk out basement. Full length sundeck to take advantage of the view. Ideal boat anchorage. This must be the best priced waterfront property on the market today. Forty minutes from downtown Victoria. What a home to entertain. The price? Asking only $59,500, don't wait call today. IRENE DALZIEL 388-6231 or 477-6380. ISLAND PACIFIC REALTY.

WEST COAST
Vancouver Island
Kyuquot — Seafront lot and cabin —$8,750.
Barkley Sound—161 acres—6000 feet—$75,000.
Barkley Sound—62 acres—5500 feet —$77,000.
Centre Island—110 acres—$115,000.
Phone Bert Evans 604-746-5171 evenings 604-746-5581.
H. W. DICKIE LTD.
70 Government St.
Duncan, B.C.
"WE SELL THE ISLAND"

LANDS END ROAD
Delightfully treed waterfront lot, 9-10 acre with 123 ft. of beach frontage. Hydro and piped water avail. to lot. Very few left, act now! $50,000. Mr. Elwell, Gordon Hulme Ltd., 656-1154 or 477-3988.

270 FEET (1.56 ACRES) OF EXcellent level waterfront property located near Lantzville. Investment or group purchase at $115,000. Call D. Innes, Dolphin Agencies Ltd., P.O. Box 398, Parksville. Phone 248-6156.

LARGE WATERFRONT LOT AT Saltair. Area of fine homes, excellent view, good fishing and boating. Price $24,500. Contact D. Innes, Dolphin Agencies Ltd., P.O. Box 398, Parksville. Phone 248-6156.

WATERFRONT
Fabulous views. 1.07 acres with small furnished house. $67,000. 658-8183.

WATERFRONT CORDOVA BAY, 5 bedrooms, 2,000 sq. ft. home, park-like property, steps to sandy beach, $110,000 for appointment to view, phone owner, 658-8080.

OPEN HOUSE
306-1040 Rockland Ave.
Mon.-Sat.: 2-4 p.m.
2-bdrm., 1½ bathrm. condominium suite in brand new building. Closed entrance, please ring 06 on intercom. I'll be happy to show you around. LORETTA HOGARTH, 592-2407 or res. 592-3537. Available, also good selection of condominiums in other areas.
Whyte and Gower
Oak Bay Properties
Ltd.
2227 Oak Bay Avenue

TOWNHOUSE
This near new townhouse is offered for sale at an asking price of $41,900. Excellent 3 bedroom family accommodation with playgrounds, heated swimming pool and recreational facilities for the whole gang. 9¾ per cent financing available due 1979. Full basement ready for development. For details and viewing please call
ALAN WESTGATE
386-2111 656-3423
MONTREAL TRUST
COMPANY

TOWNHOUSE
All the advantages of a separate house but with minimum garden maintenance. Attractive and brand downtown. 3 comfortable bdrms. upstairs, large living area down stairs. Full basement just waiting for you to install your own rec. room. 1½ bthrms. Priced to sell quickly at $36,850. (M.L. 7645.) Call CLIFF NORMAN, 592-2407 or 598-5275.
"Victoria's Leading Condominium Brokers"
WHYTE & GOWER
OAK BAY PROPERTIES
LTD.
2227 Oak Bay Avenue

THIS MAY SOUND
UNBELIEVABLE
but I have just listed 33 new homes in a brand new, cement construction building within five blks. of city hall. Undercover parking, elevator, hot water heating. It will be ready for viewing soon. The prices start at $25,000 for a one br and $26,500 for a 2 br. Don't let the prices fool you. BR. Don't let the prices fool you. This is worth your interest and enquiries.
Ron Emmerson — 658-8386
Ron Kerfoot — 652-2594
Bloc Bros. — 477-1841

MAGNIFICENT
SEA VIEW
Lovely 2-bedroom co-op suite in exclusive apartment block. Approximately 1000 sq. ft. with very spacious living room. Reasonably priced at $38,000. Edmund Higgin, 477-9511.

CADBORO BAY REALTY

NEARLY NEW TOWNHOUSE — 3 bedrms., 1½ bathrms., living room with dining room in-line, good sized kitchen, private sauna, end unit with rec. room double carport plus 1 extra parking spot if needed. 9¼% mortgage. Asking $41,500. Call 388-5994 after 5:30.

YOU HAVE ENVIED FRIENDS living in the ease of condominium homes. They will envy you in one of this block of five units. Call me or come and see at 1390 Esquimalt Road on Thursday, 27 June, 4 p.m. to 8 p.m.
JOHN JENKINS — 598-5767
Champion Real Estate, 388-4477

258 CONDOMINIUMS AND TOWNHOUSES

SPENCER CASTLE
LUXURY
CONDOMINIUM
HOMES
PRICED FROM
$57,500
OPEN DAILY
9 a.m. to 9 p.m.
SPENCER CASTLE
2910 COOK ST.
Days 384-4013
Evenings 385-5055
or 598-1060
Proudly presented by
Danzo and Franco Holdings Ltd.
9½ PER CENT
FINANCING
MARINA PARK
CO-OP APARTMENTS
2040-2050
WHITE BIRCH ROAD
SIDNEY
Open Weekdays
2-4 p.m.
Suites from $19,800
$5,000 down. Balance — $14,800 at 9½ per cent payable at $126 per month. 25-year amortization. 5-year term, plus maintenance and taxes. Taxes from $2 per month NET.
TRADE YOUR HOME
Call 598-3321
JACK MEARS'
OAK BAY REALTY LTD.
2194 Oak Bay Ave.
Victoria

THE ULTIMATE IN
LUXURY PRESTIGE
OAK BAY
LOCATION
It's easy, luxury living in this 3-bedroom condominium with 2 full bathrooms, a labour saving kitchen with fridge and stove with self-cleaning oven, dishwasher and garburator. The building has controlled entrance and controlled entrance underground parking and there is even a closed circuit television entrance control option for your security. Other features include swirlpool, sauna, games room and fully equipped hobby room. The suite has excellent soundproofing, a large baldony and even a view of the sea. You will be near the Marina, park and shops, on a bus route and you can even choose your own carpet if your hurry. What more could you want for $79,500? For appointment to view, please call:
"BARRY BOWES" 388-6424
BAYSHORE REALTY LTD.
512 Fort Street

CLARENCE
HOUSE
139 Clarence St
1250 square feet — 2 bedrooms — 2 bathroom units. Indoor pool — guest suite — resident manager. Steel and concrete construction. Magnificent views. Open daily (except Sundays) 2:00-4:30 and 6:30 to 8:00.
Brochures mailed on request.
PACIFIC STRATA
SERVICES LTD.
386-2437 anytime

Prestige
Waterfront
Apt.
Luxurious
Dallas Place
Unexcelled view, 2 bedrooms, 2 bathrooms, fireplace, utility room, large rooms, spacious closets. 1500 sq. ft. $79,000 or nearest offer. phone 388-6996.

J. D. BOSDET LTD.
120 - 727 JOHNSON ST. 386-3128

LU

271 LOTS FOR SALE

DUPLEX LOT

New on the market. An excellent 50' x 120' duplex, sewered lot in a select area of Esquimalt. With the lot, goes a large spacious 5-bedroom home completely redecorated, also on a duplex zoned lot. The 2 properties are priced at $61,500 and must be sold. A perfect opportunity to profit on this double purchase. Bring your offer. M.L.S.

385-7721 CLIFF SALMOND 477-3626
GARDNER REALTY LTD.

LANTZVILLE
SUPERIOR ROAD

ONLY ONE LEFT — situated in the Lantzville Fire Protection Area on paved road. Street lights. Approx. 2.7 acres, some 2nd growth timber. $19,000. BRUCE McILROY, 384-8001, The Royal Trust Co.

BUILDING LOT

Approx. 10,500 square foot lot, set in a beautiful treed location with panoramic views of the Gorge Waterway. This is one of the last lots available in an exclusive prestige area. Full price $30,000. MLS 7276. Call WILF COTTON 388-6424, res. 479-3876.

BAYSHORE REALTY LTD.
512 Fort Street

Shawnigan Lake Lots $10,500

Recreational lots at southwest corner of lake. Lot sizes are 84x88 and 88x105 with good views of lake. 2 lake accesses 66' in width close by.

388-4271 RICK KINNIS 477-9394
J. H. WHITTOME & CO. LTD.

BUILD NOW!

Lovely site on water and power. Paved roads Sooke area. APPROX. 173'x200'. Only $11,000. Terms arranged. Suitable for trailer site. Call: JOHN TISDALE, A.M. or P.M., 656-1789 or 386-2911.

Homefinder, Wall and Redekop

CORNER LOT, 60X125. CLOSE TO schools and shopping. Private. 382-2452.

273 PROPERTY FOR SALE

SHAWNIGAN LISTINGS

Estate Lot	$14,000
3 Acres	$13,500
1.5 Acres	$14,500
Waterfront lot	$25,000
743-5311 J. Ettema	743-5702
383-0311 G. Hodgson	384-7474

SHAWNIGAN REALTY LTD.
Shawnigan Lake 743-5311 / 383-0311

NORTH SAANICH

Build on this 1.75 acre site in 1 acre zoned area. Underground wiring to good well and 20x32 ft. workshop. 25 planted fruit trees. Good cash Down payment and vendor will carry balance. MLS 7687 CALL HAZEL CAMPBELL 382-8956 or 388-6231, Island Pacific Realty.

3.1 ACRES
TROUT STREAM

UNIQUE SECLUDED PROPERTY WITH OVER 300 FT. FRONTAGE ON A YEAR ROUND STREAM. GOOD BUILDING SITE. $27,000. BOB GARSIDE, ALLTOWN REALTY LTD., 477-6973.

UNIVERSITY AREA, CLEARED apartment site, 32,464 sq. ft. Approved plans for 24 suites. Ready to go at $5.50 per sq. ft. 652-1673.

274 PROPERTY WANTED

WE ARE INTERESTED IN YOUR residential property, by the lot or acreage. Any area considered. H. Blake, 383-4372 or 382-9212. Hucker Const. Ltd.

YOU WANT ALL CASH FAST. Need lot for good house to be moved. Private. 478-6700.

280 ACREAGE FOR SALE AND WANTED

NEW ONE-BEDROOM MOUNTAIN cabin located at Little Mountain, Parksville, on approx. 2.5 acres, within 10 minutes' drive to beautiful sandy beach. Price $25,000. Contact D. Innes, Dolphin Agencies Ltd., P.O. Box 398, Parksville. phone 248-6156.

SUBDIVIDED 1½ ACRE PROPERTY. Idyllic setting with modern 2-bedroom home — Also guest cottage. Privacy plus, and only 17 miles from town. $43,900.
Mary McGuire Donna Valikoski
479-7668 384-2057
Douglas Realty Ltd. 385-8784

CROSSWORD by Eugene Sheffer

ACROSS
1 Bounder
4 Grate
8 Strip of wood
12 Sleeveless garment
13 Seed covering
14 Exchange premium
15 Art of healing
17 Sell
18 Staffs
19 Exist
21 Crude metal
22 Cleaned
26 Blemishes
29 Precious jewel
30 Epoch
31 Nautical term
32 Performed
33 A creche
34 Fasten
35 Girl of song
36 Titled Englishwomen
37 Scoffs
39 Title
40 Stain
41 Lids
45 Excited
48 African country
50 Russian river
51 Exhaust
52 Likely
53 Ogle
54 Perceives
55 Utilize

DOWN
1 Machine parts
2 Incite
3 Literary cult
4 Runners
5 Ascend
6 Transgress
7 Begged
8 Bathes
9 Mature
10 Metal
11 Wooden trough
16 Elephant's tusk
20 Caribbean liquor
23 Session
24 U.S. lake
25 Flounders
26 Weakens
27 Part of face
28 First-class
29 Two-wheeled carriage
32 Abandons
33 Slice
35 Crowbar
36 Vacuum tubes
38 Man's name
39 Group of twenty
42 Son of Isaac
43 Tears
44 Gratify
45 Whole amount
46 "Turn to the right"
47 Single unit
49 Hasten

Avg. solution time: 25 min.

B	A	L	L	G	L	E	E	C	O	L		
A	L	E	E	L	O	G	E	A	V	A		
G	E	N	E	R	A	T	O	R	R	E	D	
S	C	A	R	E	D		I	V	O	R	Y	
		E	X		S	T	E	A	L			
F	I	N	D		O	L	E		T	I	M	E
A	D	O		M	A	N			N	E	E	
N	A	V	E		E	N	D		F	A	L	L
		O	V	E	R	T		M	I			
P	A	C	E	S			M	I	N	U	T	E
A	M	A		S	I	M	U	L	A	T	O	R
R	O	I		E	D	I	T		L	E	N	S
E	R	N		S	O	R	E		E	S	S	E

Answer to Previous Puzzle

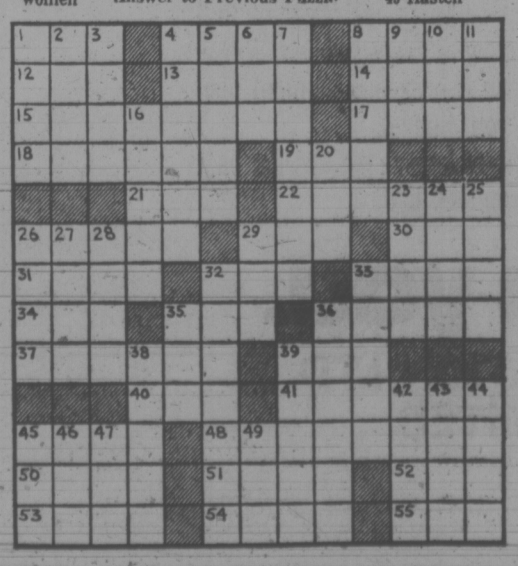

280 ACREAGE FOR SALE AND WANTED

P.R.B.

P. R. BROWN
AND SONS LTD.

SAANICH PENINSULA

VIEW LAND CENTRAL SAANICH

Over 10 Acres of rolling pasture land with panoramic views of valley and Mt. Baker. Complete with drilled well, irrigation pond and all fenced. Ideal for livestock or hobby farm. Asking $85,000 — Terms.
385-3435 AL VICKERS 652-2257

—P.R.B.—

NORTH SAANICH

1.48 acres cleared level land. Ideal for greenhouses and nursery. $22,500 — Good terms.
385-3435 AL VICKERS 652-2257

—P.R.B.—

DEEP COVE

1.25 acres of trees with seclusion on a quiet road close to the sea. Price $21,500. MLS.
385-3435 AL VICKERS 652-2257

—P.R.B.—

8.89 acres, Royal Oak District, with frontage on Markham Rd. It's hard to find land like this, which offers seclusion, trees, grassland, municipal water near, lovely view and near all amenities. Build your new home here. Price $126,000, exclusive.
STAN WINTERBOTTOM
385-3435 598-2253

—P.R.B.—

P. R. BROWN AND SONS, LTD.
752 Fort Street

LOT 2.11 AC.

Near Goward Rd., Saanich. Not many building lots of this size left so close in. Try your offer on $77,500, asking.
382-5171 THE ZIEGLERS 592-1768

7.32 ACRES

Treed, with high views, and road part way in. A lovely scenic property only minutes from town. Asking $75,000 with vendor willing to carry $50,000.
382-5171 THE ZIEGLERS 592-1768

Canada Trust Co.

47 ACRES — EAST SOOKE. Sloping ocean view property.
10 ACRES — HIGHLAND DISTRICT ready for building.
45 ACRES — HIGHLAND DISTRICT with Lake frontage and stream.
142 ACRES — WITH LAKE: log house, dock and stream. A unique property. PLEASE CONTACT
GILBERT W. CALVERT AT
C. N. MONTAGUE CO. LTD.
384-9318

HORSEY COUNTRY
$50,000

Five rolling acres in North Saanich. First time on the market. Fully fenced. Horse lovers paradise. Two good building sites. No problems with water etc. NB: Two acre properties are fetching $35,000 to $40,000. Take my word for it. This is exceptional. BEN GRETA 388-6231 or 598-3105, ISLAND PACIFIC REALTY.

SEAVIEW ACREAGE

Almost 6 acres. Fenced with box stall barn, workshop, luxury home with magnificent view. Privacy, close-in, low taxes. Must see to appreciate. $147,000. Phone 658-8183.

SELL IT

FAST

THROUGH

CLASSIFIED

DIAL 386-2121

280 ACREAGE FOR SALE AND WANTED

WEST SAANICH ROAD—ACREAGE

11.27 acres of nicely treed, sloping property only eight miles from town. Some excellent building sites and fabulous view of peninsula and islands from top of property. Partly fenced and water available. Good financing available. An excellent investment at $55,000. For futher information call David Billingham 388-6424.

CENTRAL SAANICH ACREAGE

11.22 acres of prime agricultural property on Stelly's X Road. Flat cleared and partly fenced. Asking $125,000. For further information please call (New MLS) David Billingham 388-6424.

10 ACRES HIGHLANDS

Are you looking for that secluded, treed homesite? Well we have it, high up in the Highlands in an area of newer homes. Build now or hold for a while. Asking $45,000. New MLS. For further information please call David Billingham, 388-6424.

BAYSHORE REALTY LTD.
512 Fort Street

285 UP-ISLAND PROPERTIES

RETIRE TO FRIENDLY, RELAXing, beautiful Saltair. 2 vacant potential view lots among fine homes. Price $7,000 each. Contact D. Innes, Dolphin Agencies Ltd., P.O. Box 398, Parksville, phone 248-6156.

TWO SEAVIEW LOTS ADjacent, 60'x12'0, Union Bay area, piped water, clear view of Georgia Straits. $6500 each, both $12,000. 338-8383.

SEAVIEW ½ ACRE LOTS, GOOD terms available. 246-9334.

290 FARMS FOR SALE AND WANTED

Western HOMES LTD.
817 FORT ST. 386-3494

6 ACRES 5200 Ft. Greenhouses

A great opportunity for an ambitious family. This operation includes a unique modern family home, lots of land for expansion and other agricultural enterprise. All located within the 9-MILE CIRCLE. Just north of Elk Lake this package could be your DREAM COME TRUE. Asking $265,000. MLS 7846.

For Further Details
Call Now
JACK DAVIS
386-3494 (24 hrs.)

7.5 ACRES ESTATE FARM

Scenic treed property with 2½ acre flat meadow with stream. Fully developed 4-year-old home with 4 bedrms. 2 bathrms, living and dinding rooms, rec. room, 2 fireplaces. Approx. 2,500 sq. ft. up and down. Fine barn approx. 2,000 sq. ft. with full loft, power and water, 2 wells and 200 amp. electric service. $122,000.
382-5171 THE ZIEGLERS 592-1768

The Canada Trust Co.

293 GULF ISLAND PROPERTIES

NORTH PENDER ISLAND

Land is your best investment and cheap by comparison.

1—For summer or year round living this 2 bedroom stylish rustic home situated on a rare picturesque, approximately ½ acre waterfront property just can't be beat. Don't hesitate, it is a rarity. Call me now to view this beauty at $48,500. Marina only a stones throw away.

2—Country elegance over 800 sq. ft. of splendid panabode living nestled amongst the evergreens, winding pathways to creek bed below. For summer, weekend and holiday fun this has excellent privacy. Exceptional lake and ocean view lot adjacent to this with perfect building site makes an attractive family package. Both on sewer system and top value at $31,000. Can be bought separately.

3—Excellent waterfront lot facing open southwest view. Perfect building site among the arbutus, water and power to lot line. Don't miss this at $20,000, call now.

4—Tremendous 180 degree southwest view lot, high over Swanson Channel and fronting on 2 roads, water lines in, excellent seclusion $13,500. Another 180 degree south-west view lot, same area, plus paved roads and sewer system $13,000. Top-o-the world view on sewer a must at $7,000.

5—Two easy access lake fronts at $13,000 each.

6—7.28 acres commercial and industrial property, $45,000.
7—Many others to choose from, hide-away and view acreages, starting at $5,600.

MAYNE ISLAND

Waterfront Village Bay on sewer system, sheltered boat anchorage —$18,750.
Call your Island specialist 629-3371 or 629-3434 collect and be glad you did.
Macaulay Nicholls Maitland and Co.

ACREAGE DENMAN ISLE

Several choice parcels treed, with excellent view. 54 acres, nicely treed, 2nd growth fir, 5 minutes from ferry. Priced at $1,500.00 per acre with excellent terms.

55 Acres, treed, terrific view overlooking Hornby Island. Priced at $75,000.00 terms.

A few ½ and 1 acre parcels priced from $6,600.00 to $12,000.00 with water system.

For further information contact Frank McLaughlin, Nanaimo Realty Co., 17 Church Street, Nanaimo — 754-2311 or evenings at 390-4334.

WHOLE ISLANDS

JULY WEEKEND SPECIALS

Belle $46,750.
Tan $89,000.
Cabbage $129,500.
Erasmus $82,500.
Harmony $120,000.
Brackman $173,500.

Phone Bert Evans 604-746-5171 evenings 604-746-5581.

H. W. DICKIE LTD.
70 Government St. Duncan B.C.
"WE SELL THE ISLAND"

NORTH PENDER ISLAND

Serene waterfront acreage — About 13½ acres of pleasantly treed countryside. Six hundred and fifty feet of quiet harbor water. Some sand beach. $88,000. Call Simon Flett anytime, 385-2471, Johnston and Co. Ltd.

2.3 ACRES WITH TWO BEDroom all-electric new home, elev. 175' above sea level. Beautiful view, guest cabin etc. on Denman island. $49,500. Phone 335-2496.

23 ACRES BEAUTIFUL LAND ON Salt Spring, paved road — $5,000 down call for details Allan Kleinman, Town and Country Realty Ltd., 592-1121.

TREED CORNER LOT, DEGNEN Bay area, Gabriola Island, with possible sea view. Power. 5-minute walk to public beach. 382-2030.

VANCOUVER RACING

FIRST RACE — $1,750, claiming, three-year-olds, six and one-half furlongs:
Adam Ben Adam (Walker) $98.80 $37.90 $17.40
Solar Switch (Cuthbertson) 4.80 3.10
Bond's Kid (Colangelo) 3.70
Also ran: Robins Call, Bronze Serenade, Hurricum, Snow Hawk, Appenglow, Rusty Ouch, Bhel High. Time: 1:21 3-5. Quinella paid: $197.20.

SECOND RACE — $2,050, claiming, two-year-olds, three furlongs one hundred and fifty yards;
Leave It (J. Arnold) $6.50 $3.00 $2.70
Arnak (Olguin) 3.20 2.60
Cara Noma (Carter) 5.10
Also ran: Jay R. Be, Hustling Lady, Nanaimo Queen, Swift Peggy, Bhashere, Carols Caper, Canadian Rhythm. Time: :43 3-5.

THIRD RACE — $1,750, claiming, three-year-olds and upward, six and one-half furlongs;
Slam Gal (Travers) $24.00 $8.00 $4.40
Canada Hemp (Wall) 3.20 2.60
Parthenon West (Gibson) 3.10
Also ran: The World Is Round, Tawasentha Beaudain, Mainmast, Boll and Bubble, Glad Daddy, time: 1:20.

FOURTH RACE — $2,500, claiming, three-year-olds and upward, six and one-half furlongs.
Patricks Pal (Carter) $7.30 $4.10 $2.70
Charles Dore (J. Arnold) 9.80 5.70
King of the Bushes (Wall) 3.00
Also ran: Black Dave, Alrita King, Delta Jay, Old Times Again, Irish Mail. Time: 1:19 3-5. Exactor paid: $79.10.

FIFTH RACE — $2,600 claiming, three-year-olds, six and one-half furlongs:
Sammy Spats (Frazier) $4.90 $3.20 $2.90
Pax Princess (Gibson) 6.70 5.20
Winning Smoke (LeBlanc) 7.80
Also ran: Hustlers Gift, Wapping, Pallascheck, Huey Baby, Dos Arriba, King Crimson, Fremar. Time: 1:19 1-5.

SIXTH RACE — $3,150 claiming, three-year-olds and upward, one and one-sixteenth miles:
Why Beeb (J. Arnold) $11.90 $6.10 $3.20
Double Pretty (Olguin) 11.50 5.90
McNoon (Wall) 4.10
Also ran: Beau Cecil, Avon Fleet, Nelly Schmidt, North Arrow Cape Dyer, Alderissimo, Whistlin Wise. Time: 1:48 1-5.
Exactor paid $113.20.

SEVENTH RACE — $3,200, claiming three-year-olds and up, six and one-half furlongs;
Great Rapport (Wall) $10.00 $5.90 $4.30
Mildenhall (Carter) 8.90 6.80
Way of Hope (Le Blanc) 6.90
Also ran: Lawdy Doc, Good Power, Ballerina Belle, Flashy Form, Cotton D, Taltos. Time — 1:19 1-5.

EIGHTH RACE — $4,650, claiming, three-year-olds and up one and one-sixteenth miles
Antrim Lad (Frazier $5.70 $3.30 $2.40
Donald's Secret (Cuthbertson) 3.40 2.30
Caliph's Secret (Wall) 2.90
Also ran: Dieppes Victory, Ribalier, Lucky Look. Time — 1:46 1-5. one-fifth.

NINTH RACE — $4,200 claiming, four-year-olds and up, one and one-sixteenth miles:
Wolf Mountain (LeBlanc) $9.80 $4.30 $3.40
Cointreau Prince (Colangelo) 5.10 4.00
Fort Nelson (Cuthbertson) 4.10
Also ran: Honor And Glory, Mr. Batman, Secret Sovereign, Bull Elk. Time: 1:47 1-5.

TENTH RACE — $1,750 claiming, three-year-olds and up, six and one-half furlongs:
Gentle Sphere (Cuthbertson) $4.00 $3.00 $2.80
The Pipe King (Brownell) 4.10 3.20
Precious Jodi (Frazier) 3.10
Also ran: Last Verdict, Snow Run, Aim To Win, Super Drive, Willindium, Solar Deb And Major Act. Time. 1:19. Quinella paid $11.70.
Attendance: 7742. Mutuel handle: $685,927.

WEDNESDAY'S ENTRIES

FIRST RACE — Claiming, $1,750, for three-year-olds, Canadian, six and one-half furlongs:
Tam O Mine (Smith) 118
Jenpeg (Wolski) 118
Kraftown (Sanchez) 119
Galloping Gertie (Cuthbertson) 118
Bonnie's Affair (Frazier) 118
Jayabata (Colangelo) 119
Bobbie O'Hanlon (Estapper) 118
Pirate Lil (Arnett) 113
April Summer (Carter) 113
Bubbly Lady (Salas) 118
Also eligible:
Solar Time (Frazier) 118
Dazzling Dixie (Carter) 113
Magog's Magic (LeBlanc) 119
Shadow Country (Carter) 113

SECOND RACE — Claiming, $2,050, for two-year-olds, Nursery Course:
Mr. Manor (Sias) 115
Tuesday Song (no boy) 115
Man's Great Leap (LeBlanc) 120
New Roufer (Brownell) 115
Top Tiger (Cuthbertson) 115
Tompion T (Cliangelo) 115
Deanomah (Smith) 115
Son of Time (no boy) 115
Lincoln Lea (R. Arnold) 115
Also eligible:
Bonus Winner (R. Arnold) 115
James Jessie (Olguin) 115
Man Power (R. Arnold) 115
Wake Up Jake (Gilbert) 115

THIRD RACE — Claiming, $1,750, for three and four-year-olds, six and one-half furlongs:
Smoldering (Smith) 112
Mica Dahl (Carter) 106
Pacific Rim (Colangelo) 119
Flames Delight (J. Arnold) 114
Malibu Ruler (Wolski) 119
Jungle Belle (Walker) 104
Sundown Prince (Salas) 122
Blue Eyed Princess (no boy) 109
Burnside (Cuthbertson) 119
Alder Chant (Costa) 109
Also eligible:
Royal Avon (Brownell) 111
Uditta (Gilbert) 114
Sunset Road (Salas) 116
La Belle Roughe (Dube) 109

FOURTH RACE — Claiming, $2,050 for three-year-olds, six and one-half furlongs:
Watered Spirits (Smith) 112
Aloha Spirit (Carter) 112
Moray Castle (J. Arnold) 117
Regal Leo (Brownell) 117
First Contact (Travers) 112
Mac Shot (Cuthbertson) 117
Lucky Harmony (Olguin) 112
Canadian Colleen (LeBlanc) 112
Dunoon Native (Frazier) 122
Enfin (R. Arnold) 117
Also eligible:
Crystal Pool (Gibson) 112
a-Magic Rain (Olguin) 117
Fircrest Red (Colangelo) 117
a-Flying George (Sanchez) (A) 117
a—Entry.

FIFTH RACE — Claiming, $2,900, for three-year-olds and up, one and one-sixteenth miles:
Big and Good (Cuthbertson) 118
March In Line (Gilbert) 115
Royal Alder (Wall) 115
Mr. Sun River (Costa) 115
Lunar Wind (no rider) 107
Without End (Colangelo) 115

SIXTH RACE — Claiming, $2,400, for three-year-olds, six and one-half furlongs:
Joe Kirk (Cuthbertson) 117
Swing Me Willie (Sanchez) 114
Shana Marie (Smith) 109
Mr. George D (Costa) 117
Connies Lass (R. Arnold) 112
Willow Waltz (LeBlanc) 112
Alder Lea (Combs) 112
Paddy Grant (Salas) 119
Mr. Tom Thumb (Brownell) 122
Judaway (Arnett) 104
Also eligible:
Speedy Cadet (Salas) 122
Direct Control (Olguin) 112
Jewel Treasure (Smith) 112
Regal Perch (Salas) 117

SEVENTH RACE — Claiming, $2,700, for three-year-olds and up, one and one-sixteenth miles:
Beaufors Beau (Travers) 115
Admiral Prince (Miller) 108
Kiss The Wind (no rider) 110
Alderberry (Smith) 110
Pink Saint (Olguin) 115
Off Proud (Sanchez) 115
Scottish Crystal (J. Arnold) 118
Magic Shadow (Carter) 110
Oat Man (LeBlanc) 122
Ballyrobert (Frazier) 115
Also eligible:
Treasure Mil (Combs) 110
Saanich Spree (Gibson) 115

EIGHTH RACE — Stepping Stone Purse, for two-year-olds, six and one-half furlongs:
Quista Pow (Wall) 118
Spooky Lodge (Gibson) 115
Rulers Dophin (Walen) 115
Pacific Ruby (no rider) 115
Louise's Pride (Salas) 115
Binkles Honey (Colangelo) 115
Hippona (Frazier) 115
Cammeray (Sanchez) 118
Sunny Valley (Smith) 118
Ring Of Speed (J. Arnold) 118
Also eligible:
April Wine (LeBlanc) 115
Cascade Chief (Cuthbertson) 118

NINTH RACE — Claiming, $1,750, for three-year-olds and up Canadian, six and one-half furlongs:
Fathers Plum (Sanchex) 118
Craigs Princess (Dube) 113
Native Marvell (Travers) 113
Polka Lily (Carter) 113
Janmarie (Walker) 108
Tis Sweet (Miller) 108
Muda Morn (Costa) 113
Woodys Colleen (Gibson) 118
Little Magog (LeBlanc) 118
Jubies Sister (Wall) 118
Angelic Shirl (Brownell) 118
Charbelle (Frazier) 118
Dicks Treasure (R. Arnold) 118
Dolly Eyre (Miller) 108

NOTICE OF APPLICATION FOR CHANGE OF NAME

NOTICE is hereby given that an application will be made to the Director of Vital Statistics for a change of name, purusant to the provisions of the "Change of Name Act," by me: Terka Duntion Kour Grewal of 3163 Harriet Road, in Victoria, in the Province of British Columbia, as follows:

To change my name from Terka Duntion Kour Grewal to Mary Darshi Grewal. Dated this 21st day of June, 1974.

NOTICE to Creditors—in the matter of the Estate of HENRY ALBERT LENZMAN, deceased, late of 710 Fort Street, Victoria, B.C.

NOTICE is hereby given that the creditors and others having claims against the estate of the above deceased are required to send them to the undersigned Administratrix, 630—645 Fort Street, Victoria, B.C., before the 17th day of July, 1974, after which date the Administratrix will distribute the said estate among the parties entitled thereto, having regard only to the claims of which she then has notice.

Elise White
Administratrix
By W. Burns Scott
Solicitor.

NOTICE TO CREDITORS AND OTHERS IN THE MATTER OF THE ESTATE OF RICHARD ALEXANDER CARMICHAEL, LATE OF R.R. No. 2, LADYSMITH, B.C., DECEASED.

NOTICE IS HEREBY GIVEN that creditors and others having claims against the estate of the above deceased are hereby required to send them to the undersigned Administratrix at the office of her Solicitors at Suite 320 — 777 Broughton Street, Victoria, B.C., before the 18th day of July, A.D. 1974, after which date the Administratrix will distribute the said estate amongst the parties entitled thereto, having regard only to the claims of which it then has notice.

REBECCA CARMICHAEL
Administratrix
By her Solicitors
Owen-Flood, Cox & Company

BRITISH COLUMBIA HYDRO AND POWER AUTHORITY

Invites tenders for electrical primary equipment for transformer vault in North Park Manor, 875 North Park Street, Victoria, B.C.

Reference No. CQ 9172.
Closing Date: July 16, 1974.

Sealed tenders clearly marked as above-referenced will be received in Room 1056, B.C. Hydro and Power Authority Building, 970 Burrard Street, Vancouver, B.C. V6Z 1Y3 until 11:00 A.M. local time, July 16, 1974.

Details may be obtained from the office of the Purchasing Agent, 10th floor, 970 Burrard Street, Vancouver, B.C. V6Z 1Y3, telephone 683-8711, Local 2577.

DEPARTMENT OF HIGHWAYS
SAANICH HIGHWAY DISTRICT

Notice of Intention to Close a portion of Glintz Lake Road, Sooke Area.

Notice is hereby given that it is the intention of the Department of Highways to close the Pike Lake Road from the north boundary of Section 83, Sooke District to the end of the public road at west boundary of Section 79, Sooke District.

Submissions in writing regarding this intended road closure will be received by the District Highways Manager, Department of Highways, 280 West Burnside Road, Victoria, British Columbia, up to 2:00 p.m. on July 2, 1974.

G. W. Harper,
District Highways Manager,
Department of Highways,
280 West Burnside Road,
Victoria, British Columbia.
May 29, 1974

Doctors Vote in Favor Of Not Prolonging Death

TORONTO (UPI) — The Canadian Medical Association has decided that a doctor may ethically write "no resuscitation" on the chart of a dying patient.

The general council of the CMA today passed a resolution to this effect by a vote of 76 to 66. The vote came during the first day of the CMA's annual meeting.

Such an order would prevent a patient's heart from being restarted after it has stopped in cases in which this restarting would only prolong the patient's dying.

Norman Brown, an Ottawa doctor, warned that doctors who write "no resuscitation" on a medical record risk a malpractice suit.

But the majority of the doctors agreed with Dr. Duncan Kippen of Winnipeg, who said there were situations when it was inhumane to perform cardiac resuscitation.

Dr. Kippen said doctors already prevent resuscitation in some terminal cases when they believe it would be inhumane to use it.

He said this order is made indirectly. He said he sometimes puts a red star and the word "terminal" beside a patient's name.

Dr. Kippen said writing "no resuscitation" goes against his feelings, but he urged doctors to face up to the necessity of writing the order clearly.

The council earlier rejected a more radical proposal that would have approved providing patients with a form on which they could ask that their lives not be prolonged by "heroic means" if there is "not reasonable expectation" of recovery.

Dissenters from that proposal said it could frighten the public because it came too close to euthanasia and would be too open to abuse.

Stadium Bricks Go At $10 Per Throw

CLEVELAND (AP) — Cleveland wrecking contractor Ray Berke says bricks went for $10 apiece and "we sold every seat in the park" when his company tore down Yankee Stadium in New York.

Berke is president of the wrecking company which handled the $988,000 demolition project. He said the Osaka baseball team in Japan paid $10,000 for the foul poles, and the stadium lights were sold for $30,000 "to a guy who then sold them to various little leagues."

Among those who bought mementoes, Berke said, was Stan Musial, who purchased a block of seats for his restaurant in St. Louis.

Former Yankee pitcher Jim Bouton bought a turnstile and a wicker chair from the manager's office.

A tobacco company bought several thousand seats for a sales promotional campaign, offering one seat for $7.50 plus a coupon.

Proceeds from the salvage sale totalled more than $300,000, Berke said.

A new stadium is to be built on the same site in the Bronx.

ABA Planning For Expansion

LOUISVILLE (AP) — Trustees of the American Basketball Association have ended a marathon meeting with the announcement that the league will continue with 10 teams next season and expand to at least two other cities no later than 1975-76.

Mike Storen, commissioner, told a news conference the ABA will have teams in Los Angeles and St. Louis by 1975-76.

Magic Theatre Saturday

A live theatre adventure for children of all ages will be presented at the Bastion Studio Theatre, 538 Yates on Saturday at 2 p.m.

The single performance entitled Magic Theatre, begins with an invitation to "Come with us to a magic land."

From that invitation the actors take the audience through all kinds of adventures, including a kingdom with wonderfully different people and an enchanted forest.

The cast of Magic Theatre includes Montse Gonzales, Adrian Francis, Fiona Campbell, Hugh Peebles, Bill Johnston, Liz James, Carol de Girolamo and Lesley Walker.

Seating in the intimate theatre is limited so early arrival is recommended. Door admission is $1 for adults or children.

World Series Slated For Leading Drivers

INDIANAPOLIS (AP) — The United States Auto Club has announced plans for a World Series of Auto Racing at Pocono International Raceway next fall.

The Indianapolis-type cars and stock cars are set to run Oct. 19-20 on the 2½-mile track and the midgets and sprints April 12-13 on a three-quarter-mile course.

USAC said winners and runner-up in this year's three 500-mile races and the top two drivers in the 1973 national driving championship automatically will qualify for the world series event.

The championship series winner will receive $20,000 from an $80,000 purse and the stock winner $10,000 from a $40,000 purse. The spring division winner will get $7,500 and the midget series champion $3,000.

Jim Dooley Seeks Cash From Sun

CHICAGO (AP) — The former head coach of Chicago Bears has filed a $5-million suit against the Southern California Sun and the World Football League.

James Dooley, who was hired as Sun's defensive coach in March and fired in April, charged in the U.S. District Court suit that he was fired "without any justifiable cause."

He said he was hired on a one-year, $27,000 contract, and paid $3,125 when he was fired.

The suit says Dooley's "reputation in professional football has been damaged."

Dooley filed a bankruptcy petition last March, listing debts of $489,700 and assets of $49,143.

Milk Fund Subpoena Rejected

WASHINGTON (UPI) — In a 21-17 party line vote, the House Judiciary Committee today killed a motion to subpoena House records on campaign contributions given members of Congress by milk producers in 1970-71.

The committee subsequently voted to go into closed session to debate making public some of the 7,000 pages of evidence it has examined during its inquiry into impeachment of President Nixon and to discuss what witnesses, if any, it will call.

The vote against subpoenaing the secret milk records came before newsmen were ordered to leave the room. All 21 Democrats opposed the motion of Rep. Wiley Mayne, Rep. — Iowa, and all 17 Republicans supported it.

One of the allegations against Nixon in the impeachment inquiry is that he was influenced in raising dairy price supports by a $2 million campaign pledge from milk producers. Nixon argued he was under Congressional pressure to meet dairymen's demands.

Sask. Strike Pact Eyed

REGINA (CP) — The provincial labor department said Monday it has made a proposal designed to end the Saskatchewan construction strike, but gave no details.

A department news release said the proposal has been placed before locals 180 and 890 of the Construction and General Workers' Union, as well as the Saskatchewan Construction Association's labor relations council.

Other construction trade unions have already agreed to settlements in the strike, which involved several unions.

DEEPSEA SHIPS IN PORT

(All cargoes are forest products unless otherwise stated. Place names are destinations, not port of registry.)

Royal Roads — Crystal Gardenia; Shohuku Maru, Japan; Unter den Linden; Dimitrios A. Lemos.

Esquimalt — Sealand Finance, bulk carrier in for refit.

Victoria — Apollon.

Harmac—Sandar; Star Cariboo.

Duncan Bay—Emma Bakke.

Port Alberni — Belnor, Rondeggen, Hawaii; Elpida.

NON-DRINKING DRIVERS BLAMED

MONTREAL (CP) — Experienced drivers, not under the influence of alcohol and operating a car in good condition, are responsible for the majority of traffic fatalities, says a recent study by the University of Montreal.

The study said the vehicle involved will probably be a passenger vehicle, six to eight years old, and driven by a male between the ages of 20 to 34 with five years' driving experience.

World Title Going Back To the Car in the Street

PARIS (AFP) — Matra Simca were the winners in the Le Mans 24-hour endurance race but Le Mans itself was the loser.

Interest in the world's most gruelling motor race has slumped.

With France's Matra looking certain to extend its stranglehold on the race, Ferrari and Alfa-Romeo — the other major contenders for the world manufacturers championship — stayed away.

The attendance was 200,000, down 100,000 from last year. On the face of it, the crowd might seem big enough but it took greater interest in the happenings in the sideshows than in the race.

For spectators, the 24 hours has become a race of monsters—a struggle between super cars which have no resemblance to ones in the street.

The only suspense of this year's race was when the winning Matra of Henri Pescarolo and Gerard Larousse was in the pits for an hour with stripped gears.

For the French firm it is win at all cost. A defeat would be tremendous blow to the morale and prestige of the stable that has vowed to restore French supremacy to motor racing.

But the situation obviously influenced the International Sporting Commission (CSI), the ruling body of motor sports, in announcing Wednesday that its bureau had decided to restore the world championship to modified versions of normal-looking street cars.

This will start in 1976 and will apply to Group 1-4 — touring, special touring, grand touring and special grand touring cars.

A new world championship will be set up for Group 5—prototypes such as the sleek highpowered Matras, Alfa-Romeos, Ferraris and Gulf-Fords.

THE TRADERS AUCTION SALE

New, Used and Trade-In Home Furnishings, Appliances
COLOR TV — STEREOS

ANTIQUES
Collector's Items, too.
Brass beds, accessories, bits 'n' pieces. English, Spanish, French, Contemporary.

WHOLESALE
MORE OR LESS . . . NO RESERVE BIDS HERE.
All sales to highest bidder . . . Strictly Cash. Immediate removal — Where is, as is.

REPOSSESSED
Home furnishings, appliances, color TV's and 3 Room Grouping Items. Most items like new condition!

AUCTION SALE
Sat., June 29, 1 p.m.

THE TRADERS
715 Finlayson St.
Victoria, B.C.

(If sale is rained out or not . . . Next sale is Sat., June 29 — Same time, same place!)

LUNDS
926 FORT STREET
AUCTION
TONIGHT AT 7:30
VIEW UNTIL SALETIME
FINE FURNISHINGS
RUGS
Clocks — Paintings
Teak and Oak Pieces
8- and 9-Pce. Dining Room Suites
Estate Colour TV
Diamond Bracelet
Replacement cost approx. $5,000
Bedroom Suites
Twin Beds
Refrigerators
"Speed Queen" Auto. Washer and Dryer Sets
Office Furniture
From an Estate:
Filing Cabinets, Desks
Chairs, Sect'l Bookcases
Adding Machines
"Remington" Electric Typewriter, etc.
LUNDS
386-3308

LIVED IN SHACK, LEFT A MILLION

VANCOUVER (CP) — A man who closed his trucking firm in 1958 rather than have the Teamsters Union organize the company's workers, has left an estate valued at $1,157,000.

Aubrey Lisle King died March 31 at the age of 73. Since the late 1950s he lived in a tumble-down home in nearby Burnaby as a recluse with his wife, Jean.

When King went out of business he did not sell any of his 100 trucks.

Most of the trucks were 1948-52 models, but there was one 1911 vehicle. They were left in the garages and warehouses he owned.

As late as January, 1973, at least one warehouse still contained some of the trucks, dingy and rusted.

Double-Bottom Tankers a Poser

WASHINGTON — An interdepartmental showdown is approaching on the question of requiring new, American-built oil tankers operating between U.S. ports to have double-hulled bottoms for safety in the event of grounding or collision.

The issue is of considerable importance because the oil companies utilizing the reserves of Alaska's north slope will soon order large new tankers to take the oil from Port Valdez, the terminus of the trans-Alaska pipeline, to refineries at Seattle and southern California. The passage down the Alaskan Canadian coasts to Puget Sound is treacherous.

Secretary of the Interior Rogers C. Morton wants to require the tankers to have double bottoms and segregated ballast tanks.

On June 22, 1972, when Morton was urging upon Congress the merits of a trans-Alaska rather than a trans-Canada pipeline, he promised the joint Economic Committee that "newly constructed flag vessels carrying oil from Port Valdez to U.S. ports will be required to have segregated ballast systems incorporating a double bottom."

The double bottim is, in effect, an extra bottom. It would protect the oil storage tanks in the event the ship ran aground and the outer hull was ruptured.

Without segregated ballast tanks, an oil tanker that has discharged its cargo and is returning for a new cargo pumps sea water for ballast into the oil storage tanks. The sea water with residues of oil from the tanks is discharged at sea before new cargo is taken on. This operation causes much of the oil pollution of coastal waters and beaches.

Morton regards his pledge as a commitment by the U.S. government. However, the decision rests not with him but with the U.S. Coast Guard and its parent, the department of transportation.

That decision must come soon because Congress included in the statute authorizing the Alaska pipeline last November, a section directing the coast guard to publish regulations by June 30, 1974, governing the construction of new U.S.-flag tankers engaged in coastal trade. (Under the Jones Act only U.S. flag vessels can carry on trade between U.S. ports.)

Strike Over In Kamloops

KAMLOOPS (CP) — The city accepted a proposed settlement with civic workers Monday night after a 90-minute council meeting.

Mayor Gordon Nichol said after the meeting that the city accepted the recommendations in a report by industrial inquiry commissioner Clive McKee.

Workers voted Saturday to accept the report.

Mayor Nichol said if a memorandum is signed, the contract will then be sent to the Okanagan Mainline Municipal Labor Relations Association for approval. He expects the association to approve the agreement.

EAGER FACES look over the shoulder of Miss Marguerite Schofield, but they won't much longer. Miss Schofield is retiring, after a 46-year teaching career in the Victoria area, as Braefoot elementary's librarian. Eying the book she holds are, from left, Lesley Harrington, Laura-Lyn Grooms and Kari Nelson.

B.C. Skagit Stand Still in Question

WASHINGTON (CP) — The position of British Columbia remained a question mark Monday as hearings resumed on an application to extend Ross Dam, a project that would flood nearly 5,000 acres of scenic Skagit Valley.

The third session of the application by Seattle City Light before the Federal Power Commission is scheduled to continue until July 3, covering recreational and environmental phases.

What is expected to be the fourth and final session is set for July 16 to Aug. 6 and will cover fisheries and wildlife.

The FPC hearings cover only the Seattle municipal company application for permission to raise the dam on the Skagit River which flows south from British Columbia.

Still unresolved are Canadian protests against the flooding that would ensue.

State department officials here claim British Columbia, holder of a valid contract with Seattle City Light, must negotiate with that firm directly.

"Seattle has indicated a willingness to negotiate with B.C.," a state department should sit down with Seattle Light as a first step toward settling the cross-border differences.

"As far as I know, the Canadian government is taking the same line," he said.

He maintained that B.C. has been unwilling to negotiate. The U.S. position has been that, although it feels the dispute is essentially between Seattle and B.C., the state department is willing to offer its good offices in the dispute.

Both the state department official and a Canadian source said that negotiations — whether they take place between Seattle and B.C. alone or whether they also involve the two federal governments — are unlikely until the FPC hearings are completed.

Judge Allen Lande, administrative law judge on the case, is unlikely to hand down his decision before mid-September.

When the previous session ended May 31, Judge Lande commented that unlike usual FPC hearings, there was a third dimension in the case.

"It is called Canada," he said. "And every time I look at it I wonder what I'm going to do about it."

At the time, he asked all concerned to seek a solution which would give Seattle its additional power without flooding the B.C. valley.

The opening session Monday was devoted to a slide presentation showing U.S. parts of the flood area. It was followed by technical cross-examination by intervenors.

Economist Herschel Jones and Ian King, a consulting engineer, are scheduled to testify for much of the rest of the week.

b.c. briefs

Hospital Workers Vote to Return

KELOWNA (CP) — Non-medical workers at Kelowna General Hospital voted to return to work at midnight Monday night, ending a study session which started Thursday.

Hospital administrator Colin Elliott said Monday the hospital and the British Columbia Hospital Employees' Union have agreed to ask Labor Minister Bill King to appoint D. R. Blair industrial inquiry commissioner.

The workers, who voted 203-12 to return to work, stopped work Thursday because they said certain clauses in the master contract with 91 hospitals were not being followed. These included severance pay, a cost-of-living formula and statutory holidays.

2 Bodies Found

PRINCE GEORGE (CP) — RCMP Monday recovered two of the bodies of eight young canoeists, missing since early last month on a trip down the Willow River.

The bodies of David Walker and Dwight McFarland were found in the river, about 30 miles east of here.

A search for the missing youths was suspended after about two weeks. An RCMP spokesman said there are no plans to resume the search for the other six youths.

Sea Festival Sunk

VANCOUVER (CP) — The city's Sea Festival will not be held this year because of a lack of funds.

"The city has turned down our annual $10,000 grant and has left us in an impossible situation," a spokesman said.

Several events associated with the festival — the Nanaimo bath tub race, a salmon barbecue and band concerts in the west end — will be held, however, he added.

Murder Trial Slated

RICHMOND (CP) — John Miller, 28, of Fort Langley, and Vincent Cockrell, 18, of Powell River, Monday were committed for trial on charges of capital murder.

The two were charged after RCMP Constable Roger Pierlet was shot and killed while making a routine car check in Surrey March 29.

Millionaire Fined

VANCOUVER (CP) — Jeffrey Cohen, heir to the Army and Navy Store millions, was fined $500 for possession of cocaine Monday and given a two-year suspended sentence on possession of heroin charges. Cohen, 20, had pleaded guilty to the charges May 10.

Defence lawyer Thomas Dohm asked the court to consider a conditional discharge for his client, saying that sentence "would be a handicap to him" in his business.

Rail Service Restored

REVELSTOKE (CP) — CP Rail's transcontinental passenger service was restored Monday after work crews repaired a washed out section of track near here. The washout occurred at 3:15 p.m. Saturday when the Illecillewaet River took out a 250-foot section of the main line eight miles east of here.

Freight service was diverted to other lines but the transcontinental rail link was interrupted Saturday and Sunday and passengers were flown to Vancouver from Calgary.

Test Drilling Set

British Columbia Hydro will begin exploratory drilling this month at its Hat Creek coal deposits, 10 miles west of Cache Creek.

In making the announcement, Monday, Resources Minister Bob Williams said the purpose of the drilling program is to determine the feasibility of establishing a coal-fired thermal generating plant in the area.

A thermal plant utilizing Hat Creek coal was recommended by the former B.C. Energy Board in its 1972 report.

Obscenity Ruling Disturbing

WASHINGTON (UPI) — The U.S. Supreme Court Monday gave juries more leeway to find books and movies obscene, and some lawyers for booksellers, libraries and film distributors are worried.

"It's a very, very menacing thing," said Maxwell Lillienstein of New York, who represents American Booksellers Association and other publishing interests.

"I can see (booksellers) going through the shelves, pulling out the doubtful items."

Both Lillienstein and William North of Chicago, who represents the American Library Association, saw serious danger that alleged obscenity will be used as a screen for continuing the attack on books which are socially, economically or politically distasteful to a particular group. North cited Down These Mean Streets by Piri Thomas and Eldridge Cleaver's Soul on Ice as examples.

Lillienstein recalled that Claude Brown's Manchild in the Promised Land has been banned in Macon, Ga. North said inter-library loans could be seriously curtailed, since a librarian sending a book into another area would not know whether it might be found obscene there.

Publishing and film interests had urged the high court to refine its 1973 rule by declaring that "community standards for determining obscenity must be state-wide and not those in a particular locality." But the justices refused in their 5-4 decision to do so.

Monopoly Insurance 'Impractical'

VANCOUVER (CP) — The president of a Canadian insurance company testified Monday his firm would be virtually put out of business if all 10 provinces had monopoly auto insurance programs such as Autoplan.

Harley Bannan, chief executive officer of Canadian Indemnity Insurance Co., added that if his firm had to run 10 provincial insurance corporations rather than one national entity the effects would be expensive, impractical and probably unworkable.

The evidence was given to Mr. Justice J. S. Alkins during a B.C. Supreme Court Trial in which 37 private insurance companies are seeking to have B.C.'s government automobile insurance declared invalid on constitutional grounds.

Bannan testified that his company is Canadian-owned although it derives 33 per cent of premium income from the United States.

Total premium income in B.C. during 1973 was $10 million, of which $4 million was in automobile insurance, he added.

Premium income is invested in government bonds, preferred stock and common stocks although the amount put into the latter is controlled by the federal superintendent of insurance.

Total assets of all general insurance companies in Canada in 1973 was about $3.3 billion excluding life insurance, and he estimated there are possibly 100,000 people employed in the industry, he testified.

Under cross-examination by John McAlpine, representing the B.C. attorney-general, Bannan agreed that investment income of his company is not included in the calculation of premium rates.

Although he testified that insurance companies work best if they are federally-licenced, Bannan agreed that the Insurance Bureau of Canada, an industry association, had submitted a brief to the federal government suggesting that the industry should probably come under the jurisdiction of the provinces.

Bannan agreed that when automobile insurance was made compulsory it added to the volume of business, but said it only increased by about three or four per cent.

SHRIMP SHORTAGE THREATENS SALT LAKE

SALT LAKE CITY (UPI) — Tiny brine shrimp — nature's filtering system for the great salt lake — are fighting for survival because of the water's decreasing salinity.

The salty quality has declined because of the lake's expansion from an influx of fresh water, an expansion that is causing havoc for industries and resorts along its white shores.

Walter Katzenderger of the Utah Geological Survey said if the quarter-inch-long shrimy disappear, companies pulling purified salt from the lake would have to find other means of filtering the water.

Without the shrimp filtering the water and devouring algae, the lake would quickly be covered with kreen slime, turn stagnant and stink, he said.

It's your vacation- we'd like to help make it the best.

Sometimes, you just feel like getting away from it all.

Whether you have the money for a little trip or not.

When you are planning your vacation and you find that a little extra money would help, give us a call. We think that a vacation loan is a worthwhile purpose. And you can choose a repayment plan that suits your budget.

We'd like to help make this the best vacation you ever had.

Yes, we can help you.

LAURENTIDE FINANCIAL CORPORATION LTD.
UNION FINANCE COMPANY LIMITED
MEMBERS OF THE CANADIAN-OWNED LAURENTIDE FINANCIAL GROUP

WEATHER
Tonight: Mainly Cloudy
Wednesday: Sunny Periods

Victoria Times

TODAY'S NEWS TODAY
News 382-3131
Classified 386-2121

91st YEAR, No. 14 ★ ★ ★ VICTORIA, B.C., TUESDAY, JUNE 25, 1974 15 CENTS DAILY, 20 CENTS SATURDAY

GOLFER LANDED IN THE ROUGH

VANCOUVER (CP) — James Paton, 52, of Vancouver appeared in a British Columbia Supreme Court trial Monday charged with wounding a golfer with a No. 4 iron during a dispute over course etiquette.

James Clapp, 29, of Vancouver told the court that he and Paton were having a dispute March 10, 1973, on a city golf course when he received a blow to his head.

Clapp testified that he still has problems remembering words and expressing himself properly.

Course professional Ron Willey testified the dispute started when he reprimanded Paton for driving a player's ball back after it had narrowly missed Paton.

The trial continues.

500-Boat Marina Sunk by Sidney

By KIT COLLINS
Times Staff

The 500-boat marina for Sidney harbor is dead.

Sidney council Monday rejected the proposal minutes after the developer threatened to dredge and blast the area if his plan was quashed for the second year in a row.

"There will be nothing to stop us extending the breakwater anyway, though it's something we do not wish to do," said George Stricker, of Island View Marina Ltd.

"What we'll most likely do (if the plan is rejected) is do some dredging and blasting around a smaller lot already zoned marina.

"That's our only recourse." Stricker's outburst terminated a two hour public hearing on a zoning change from commercial to marina necessary for his plan, which would have run from the government wharf at the foot of Beacon Avenue, to about three-quarters of a mile along the waterfront to Henry Avenue.

Last year Sidney council refused Stricker and co-developer Pat Stewart permission to develop the marina after a similar public hearing when opposition was voiced by 27 neighboring residents.

This year residents banded together and armed themselves with the oratory of Victoria lawyer Louis Lindholm to rehash criticism of the plan they said was only slightly changed and would "destroy wildlife, ruin a neighboring beach and cause pollution."

"Did you commission an oceanographer or environmentalist to find out what effects the marina would have?" asked Lindholm.

"No," answered Stricker, "not yet, but the whole thing could be subject to recommendation of biologists."

"Did you draw the plan to scale?"

"Not to the millimeter," said Stricker, who repeated several times he was not suggesting the plan simply to make money.

"I like sailing, as you do, and I want to work on the marina after it's finished."

A packed municipal hall quietly listened to the interchange.

In his half-hour summary, Lindholm spoke of the need to preserve the area for "generations unborn" to maintain the "peace and serenity" of the town.

He said council would be "shackling its hands" by approving a marina which would not come to fruition for four years because of the water shortage in the peninsu-

"No multiple dwelling applications have been approved since 1972 because there's not enough water. And the marina would be well down on the list of applicants for the water which would equal that of 92 single family dellings.

"The question of water should be fatal to this application . . . and if everything went as quickly as possible it would be as long as three or four years before water could be provided, Lindholm added.

He criticized the proposal which, he said, would blacktop about three-quarters of the three acres for parking and "you will not get much assessment from two acres of blacktop."

Lindholm cautioned council and the residents he represented not to be swayed by the developer's threats of dredging.

"I don't think he'll be able to carry them out."

Ald. Chris Anderson, however, was not so convinced. His motion that the proposal be tabled for further information was defeated. He said council would not be protecting the uplands home owners by rejecting the marina.

Ald. Ross Martin had not made up his mind and "would like to see tide and environment studies and then go back to the developer."

Ald. Wilkie Gardner, hoped the lawyer's bill would not be too hefty.

And the re-zoning proposal was noted down by a vote of three to two, with Ald. Peter Malcolm, Pat Merrett and Wilkie Anderson voting against.

RESCUER DROWNS

A young White Rock man who went to the aid of a panicking swimmer Monday evening became the second drowning victim in Cusheon Lake on Salt Spring Island.

RCMP at Ganges identified the would-be rescuer as Michael Robert Zahorodny, 22.

The other victim, about 18, was not identified pending notification of next-of-kin.

RCMP report Zahorodny was with a group on the south side of Cusheon when they noticed the other youth was in trouble and started panicking.

The White Rock youth went to the other's aid, RCMP said.

—Bill Halkett photo

YOICKS, WHAT HAPPENED? Don Joy, Liberal aspirant for the Esquimalt-Saanich riding and a band of teen-age supporters try to get their message across on the Island highway near Portage Inlet only to find the opposition popping up in the middle of things. That's electioneering!

B.C. Control Over Radio In Report?

A special report, being kept under wraps by Transport and Communications Minister Bob Strachan's department, is believed to urge takeover of B.C. Telephone and provincial control over B.C. radio stations.

Vancouver Sun columnist Allan Fotheringham reported Monday that Barrie Clark handed Strachan the plan Wednesday.

Strachan couldn't be reached for comment today. The Times was told he was at his cabin in the Cariboo.

His executive assistant, John Mika, said Strachan had taken the report with him.

He confirmed the report had been handed to Strachan Wednesday. He would neither confirm or deny that Fotheringham's allegations were correct. A copy of the Clark report, Mika admitted, was filed in the office.

Clark couldn't be reached in his North Vancouver home. Fotheringham said Clark was not one of his "close companions." He attributes his information to "several sources" in Victoria.

Besides taking over B.C. Telephone, the report is believed to recommend:—

— The provincial government acquire the licence for Channel 10, the only remaining available channel in this area.

— A regulatory body be set up to watch over all radio stations.

— Provincial control be set up over CP-CN Telecommunications.

— That it be made law that before any existing radio stations are sold to a private bidder, the public be notified so competing bids can be made.

The report is believed to

See SECRET Page 2

NEWS BRIEFS

'No Surprise'

Premier Barrett said today he's not surprised at the move by some opposition members to form a unity party with the aim of defeating his government. (Earlier story Page 3.) He called the move political opportunism and said it shows some MLAs have no political commitment.

Miners Gunned Down

LOURENCO MARQUES, Mozambique (UPI) — Portuguese troops opened fire on a crowd of black miners today, killing seven men and wounding six others, the army command said.

Canada Compromise

CARACAS, Venezuela (CP) — A compromise proposal promoted by Canada appears to have broken a deadlock over procedure that threatened to cripple the United Nations Law of the Sea conference. The conference may be able to begin substantive discussions by the end of the week.

Salyut in Orbit

MOSCOW (AP) — The Soviet Union put a space station, Salyut 3, into orbit today, Tass announced. The announcement did not indicate whether there were plans to put a crew aboard later.

Race Cancelled

EDMONTON (CP) — The Can-Am road race scheduled for Sept. 15 here has been cancelled because of a lack of sponsorship, the Sports Car Club of America, organizers of the event, said Monday.

Indian Issues Met: Barrett

No province has moved as quickly on Indian matters as B.C., Premier David Barrett said today as hundreds of Indian demonstrators prepared to march to the legislative buildings.

Barrett said two of his ministers would meet Indian representatives on the steps of the legislature today and a general statement would be made. The premier did not expect to be present.

Following a cabinet meeting this morning, Barrett said most of the issues being raised by Indian demonstrators are "essentially federal — and they recognize that."

But, he said, "no other province has moved as rapidly" on some matters relating to Indian economic welfare such as estalishment of a fish processing plant at Port Simpson and including Indians in the provincial homeowner grant.

Today's demonstration, following a day of meetings, speeches and traditional Indian dancing at Songhees Reserve Monday, was to press for government action on improvements to Indian Housing, employment, land claims, education and the high proportion of Indians in jails.

They also seek exemption from federal and provincial taxes for all treaty and registered Indians.

Barrett said a statement would be made by Provincial Secretary Ernie Hall and Human Resources Minister Norman Levi.

George Manuel, president of the National Indian Brotherhood who is among Indian leaders present for the demonstration, was one of the eight speakers expected to talk from the steps of the legislature.

He said political action was needed and Indians voting as a block "could affect the outcome in 20 electoral districts across Canada."

These are constituencies where Indians constitute a margin greater than that which won the ridings in the last general election.

INDIA DENIES H-REPORT

Times News Services

The Indian Atomic Energy Commission denied today that it is developing a hydrogen explosive device as a sequel to its underground atomic test last month.

The commission's statement acknowledged that Raja Ramanna, director of India's main atomic research centre, had told scientists in Calcutta on June 7 that another "exciting event" is in the offing.

But the statement said Ramanna was referring to a variable energy cyclotron project.

INDEX

	Page
Births, Deaths	21
Classified	21-28
Comics	20
Entertainment	10
Family News	16-18
Finance	6, 7
Prairie News	19
Sports	8, 9
TV, Radio	22

Grit Pledges To Borrowers

OTTAWA (CP) — A series of Liberal pledges aimed at helping a variety of money borrowers was announced Monday by Prime Minister Trudeau.

Giving a July 8 federal election policy statement to reporters, the prime minister said:

—Homeowners will be given the legal right to pay off mortgages without being hit by a penalty during the first five years of the life of the mortgages.

—In an effort to control the lenders who give money in advance to recipients of tax refunds and old age security payments, sometimes at high interest, a Liberal government would licence all money lenders.

—A loan interest plan will seek to give a credit rating to some persons who now are too poor to get such a rating and thus cannot make loans.

The mortgage prepayment proposal, as explained by Liberal briefers, is designed to help houseowners to get out from under high interest mortgages without penalty.

Mortgage companies now charge a percentage of the loan to anybody who wishes to pay it off in a short number of years.

Under the Liberal plan the holder of a high-interest mortgage could pay it off without penalty when interest rates dropped.

Home mortgages now are up to about 12 per cent. If the interest rate dropped significantly a homewoner would want to refinance his house.

The money lenders proposal would require the licensing of "anybody who makes money by lending money to individuals."

That is a large step from the current federal licensing only of banks and interprovincial loan companies.

Liberals said the loan insurance proposal would work in much the same way as loans now are made to students.

The federal government and banks would guarantee the loans of low-income, steadily-employed wage earners who have difficulty establishing credit. Liberal briefers said this kind of person might be employed seasonally and not appear to be making enough money to be considered a good credit risk.

But like the student who gets loans to continue studies, these persons eventually would repay the money they borrowed.

New Democratic Party Leader David Lewis also used housing Monday as a plank in his party's election platform.

He proposed tough federal action to chase speculators and developers out of the housing field.

He told about 1,500 persons at an election rally that such action could end blatant profiteering and be a major weapon in the war against inflation.

Lewis said incredibly high profits are being made by real estate speculators while 90 per cent of Canadian families are unable to afford their own homes. Re-election of a

See ELECTION Page 2

DRIVER PREMIUM MAY GO

The $10 basic driver insurance premium may be on the way out before it really gets established. Effective July 1 it is part of Autoplan.

Premier David Barrett today said "everything is under review," referring to a study of the whole Autoplan system and the principle of flat rating.

Barrett was asked during his trip last week into the northern interior why drivers should pay two premiums — one for their car and the other for holding a driver's licence.

"You have a valid question," the premier was reported as saying.

He indicated only the basic $10 fee is under review.

The additional premium for drivers with demerit points against their licences would continue to be a penalty.

Nixon On Way

Times News Services

WASHINGTON — President Nixon headed today for his third summit meeting in a little over two years with Soviet leaders, expressing hope his new "journey for peace" would help avoid a runaway arms race and a danger of world war.

Nixon flew first to Brussels for meetings with some of the top leaders of NATO countries — with the aim of giving "new purpose and direction" to the alliance — before going to Moscow Thursday.

Meanwhile, the White House announced Monday that Nixon had a mild case of phlebitis, a sometimes dangerous inflammation of the veins, on one leg before his recent Middle East trip.

Phlebitis is typically accompanied by the formation of a thrombus or clot of coagulated blood.

4 Golan Peacekeepers Die When Vehicle Hits Mine

Times News Services

QUNEITRA, Golan Heights — Four Austrian officers of the United Nations Disengagement Observation Force were killed today when their vehicle struck a mine on the road leading to the peak of Mount Hermon.

Another Austrian officer was wounded in the incident, the sources said.

In Cairo, the Arab League was poised to call an urgent meeting of its defence council to discuss concerted action to halt Israeli attacks on Palestinian camps in Lebanon.

Israeli heavy artillery, meanwhile, opened up on a Lebanese village today, newsmen in the area reported, hours after an Arab guerrilla raid on the Israeli resort of Nahariyya in which seven persons were killed.

An Israeli military spokesman denied the report.

The newsmen said some people were hurt in the bombardment, but figures were not available immediately.

The military command of the Palestinian guerrillas assumed responsibility for the attack on Nahariyya and said it was a reprisal for Israeli air raids on refugee camps in Lebanon.

Among those killed were an Israeli woman and her two children who tried to escape the guerrillas by jumping out a window.

The three attacking guerrillas were cut down when Israeli troops blasted their way into an apartment building where they were holding out. An Israeli soldier also was killed. Six soldiers and a civilian were wounded.

MDs VETO SMOKING, WELL, SORT OF . . .

TORONTO (CP) — Doctors resolved Monday not to smoke during meetings this week of the Canadian Medical Association, then came close to descending the pledge as nicotine withdrawal took its toll.

The doctors agreed at the start of the morning session to refrain from smoking, but after the noon luncheon one doctor complained that so many of his colleagues were sneaking out for cigarettes that he couldn't concentrate on the business at hand.

His plea to take down the no-smoking signs was supported by Dr. Patrick Bruce-Lockhart of Sudbury, Ont., who told the meeting "we look gaddamn stupid" with a self-righteous attitude about smoking.

Dr. Bruce-Lockhart said he'd heard overweight doctors — like himself — complaining about their hangovers from the previous night.

"We know what health problems are created by being overweight and drinking too much alcohol," he said. The smoking ban was hypocritical.

(When can a doctor order "no resuscitation" for a dying patient? See Page 29).

Who Are Whale's Friends?

Manchester Guardian

LONDON — Who are the hunted whale's true friends? The discreet diplomats, meeting here this week in the hope of persuading Japan and the Soviet Union to lay up their whaling fleets, or the vociferous protest groups, determined to achieve the same end by means of boycotts and demonstrations?

When the International Whaling Commission's (IWC) annual conference opened Monday, there was serious concern among some delegates that if the Japanese and the Russians find themselves too isolated, they may opt out altogether. This year they will once again be asked to agree to an American proposal, probably supported by a majority of the commission's members, that all whaling should cease for 10 years to allow depleted stocks to recover. And as they arrived at Riverwalk House, on the Thames, Monday morning, they were greeted by "Save the Whale" banners and an invitation to try their hands at a brutal looking harpoon gun — "to make sure their policies are aimed in the right direction."

However the inflatable blue whale that was to have been the centrepiece of the Friends of the Earth's protest fell a little flat — in both senses. It sprang a leak, and in spite of first aid from the police launch ecorting it down the Thames had to be bundled ignominiously into its own launch and taken away.

The United States chief delegate to the commission, Dr. Robert White, said in his opening statement that the whale had become the symbol of man's concern to protect the environment. He pointed out that the two active whaling nations, Japan and the Soviet Union, had rejected some of the restrictions on catching particular species of whale recommended by the IWC last

See WHALES Page 2

They Aren't Heroes

Their Bid for Heroism . . .

By SUSAN RUTTAN
Times Staff

The arson that caused $150,000 damage to North Saanich intermediate school this month hasn't made heroes of the two boys responsible, says a social worker who works at the school.

"These kids have finally got the ire of the straight kids up, and are under considerable social ostracism," said Oz Eyford of Sidney's human resources office.

"There's a lot of indignant kids there, and more parents," said Eyford.

"I think the fire was a tragedy but in their own way it was a bid for heroism within the group," Eyford said.

He thinks that bid failed. Not just the straight kids, but other gang members are angry about the two boys' destruction of the school library, he said.

The boys, aged 13 and 14, set the school library on fire May 25. This week in court they received their punishment — two years' probation and token payment of $1 a week each for two years toward the $150,000 damage.

North Saanich school principal Robert Abbott said he sometimes gets frustrated with these token sentences.

At Christmas time, he said, four boys broke into the school and did $800 damage. Their sentence was similar — probation and an order to make restitution, he said.

Only one boy has made any attempt to make restitution, Abbott said.

"They keep doing the same things and nothing ever happens."

"We have 500 very happy children here who enjoy coming to school every day," Abbott said of the 540-pupil school.

"Then we have 40 kids that made up half the working load of the staff, and that isn't right."

Abbott said most of the troublesome teenagers have social problems rather than school ones, and he wonders how much responsibility for these the school must assume.

He said some parents are "passing on these problems" to the schools instead of tackling them themselves.

Around 18 per cent of his students come from broken or single family homes, compared with a national average of 7 per cent.

Eyford thinks the many changes that have happened at North Saanich school in the past year may be partly to blame for the student problems.

. . . Backfires on Young Arsonists

The school has switched from being a junior high to an intermediate school — Grades 6, 7 and 8 — the first one in the area. Instead of being in small elementary schools, children were brought together into one school last fall, he said.

Victoria Times
TUESDAY, JUNE 25, 1974 15
SECOND SECTION

It also switched to a quarterly system, and began an innovative program in which students concentrate on cultural and athletic activities in the afternoon.

And they had a new principal in Abbott, although Eyford called him "a very sensitive, very student-oriented man."

Probation officer Susan Langlois said teenagers rebelling against all authority often vent their anger at the school.

But most Sidney kids are not troublemakers, she emphasized.

"Look at Parkland (high school). There's not a window been broken there in 10 months," she said. "The kids take a real pride in that school."

Many people agree that lack of recreation facilities in the area contribute to student vandalism and delinquency.

"There is nowhere for these kids to hang out," said Sidney probation officer Niel Pearce. "Kids need a focal point."

In Sidney the town pool hall used to be that focal point but the hall was changed into a pizza parlor and since then kids have made the Sidney post office steps the hanging-out place, he said.

Eyford said plans are underway to establish a boys' club in Sidney, possibly as soon as next fall.

PRETTY MAIDS in this strawberry patch may have a distracting affect on lone male strawberry picker Paul Lavallee at Wolownik Berry Farm, 6929 Veyaness. But with emphasis on concentration, Paul is holding his own with some 300 pickers on the Saanich peninsula who will harvest about 200 tons of strawberries by July 5 and 6. The female majority of this group of secondary high school students are; Susan Large, Sharon Plepburn, Debbie Pungente, Arlene Bidvletombe, Dawne Ward, Ernestina Santarossa and Val Bucsis. (Photo by Bill Halkett).

Sidney Stall On New School Gripes Trustee

Sidney council is stalling negotiations for a badly needed elementary school in Sidney, Saanich school board chairman Rubymay Parrott said today.

She said the board's option on seven acres of land in south Sidney for a new elementary school runs out at the end of this month and negotiations over streets and sewers for the school are still far from being settled.

"It gripes me the school district should have to buy land and donate half an acre for a road allowance," she said. "The board is concerned that as the school population grows that land will be needed for a playfield."

She was referring to a council decision Monday that construction, and financing of sewers and a road to the site between Frost and Weiler, will be provided if the school board would grant a 60-foot road allowance and finance 15 per cent of total sewage construction cost.

Mayor Stan Dear said the 30-foot road allowance previously offered by the school board was not acceptable.

Council has met the school board four times on the matter, he said.

Ald. Chris Anderson, however, said that Sidney was "making a dangerous precident by accepting the cost of the road. No other municipality is doing it."

Meanwhile the school board had decided to negotiate the matter further with council before making any decisions.

"It really concerns me that the school district should have to buy land and donate half an acre.

She said the board accommodates 650 elementary students at Sidney Elementary and portables will be needed for the coming school year just to cope with the numbers.

"We had hoped to have the new south Sidney Elementary ready for this September, but it's not expected to be ready until the next year. We need it now.

"And I'm concerned as a board member and a taxpayer that we have to use our school dollars to provide for a road that will ultimately probably allow access to a future subdivision."

Youth Charged In Robbery

A 19-year-old youth was charged in Victoria provincial court this morning with robbing a Victoria corner grocer Monday afternoon.

Stephen John Rawlings of 2502 Dowler Place was remanded to July 2 for plea. Surety bail wasset at $1,000.

Police said a man entered Al's Grocery, 1733 Cook at 2:39 p.m. and demanded money from grocer Bill Chan, 39, of 3181 Stevenson Place. Chan was alone in the store at the time.

"Give me small bills," the man said.

Chan, hoping to put off or confuse him, responded: "You want change?"

But the robber wasn't deterred. "I've got a gun in my pocket," he said. "I mean business. Hurry up or I'll shoot you."

The man, described by Chan, as in his 20s, clean shaven, with shoulder-length blond hair, got away with about $26 in $2 bills, police said.

Ask The Times

Q. During a discussion with a friend he stated when he retired at 60 from his job he received, not only his company's retirement pension, but also a part of his Canda Pension Plan benefits.

I maintain that he is receiving an increase in his company pension until he becomes 65 and, at that time, his company pension will be reduced but then he will receive the entire CPP benefits to which he is entitled.

Who is correct? Can anyone draw CPP benefits before the age of 65? L.M.

A. You appear to be correct. The retirement benefit is not affected by any individual company plan and is not payable until the recipient is 65. The Canada disability pension, however, is payable after five years of paying into the CPP fund but only if it can be proven that the disability is "severe and prolonged". The survivors' benefit pension is payable after contributions have been paid three years if it is proven the deceased was the chief financial contributor to his or her household, each case being adjudicated on its own merits.

44 Per Cent Increase Seen In Camosun School Budget

A 44 per cent jump is predicted in budget estimates for 1975-76 which will be presented to Camosun College council tonight.

The college's provisional operating budget comes to $7,131,000, compared to a 1974-75 budget of $4,940,000.

Twenty-two per cent of the expected increase will be spent just maintaining the status quo, paying for increased costs and higher salaries.

Expansion of existing programs accounts for 12 per cent of the increase, and new programs for 10 per cent.

Most dramatic budget increase is in the academic-technical budget area — a 54 per cent jump from $2.8 million in 1974-5 to $4.3 million. The vocational budget is up 33 per cent, from $1.9 million to $2.6 million.

This year's provisional budget jump outstrips the one presented a year ago, which was up 32 per cent from the year before.

The budget makes provision for a variety of new college programs: a 30-student social welfare aide course, a 50-student early childhood education course, a 40-student biomedical electronics course, a 30-student teacher career ladder program.

For expansion of the biology, math, physics, forestry and health programs, $173,500 has been budgeted, and another $116,500 has been earmarked for expansion of the health program.

Expanded library and audio-visual services are expected to cost $95,900.

Courses in power engineering, building technology, environmental resource technology, and dental hygiene are also planned.

Nunweiler Sworn In

A swearing-in ceremony was conducted today at Government House for Elf Nunweiler (NDP—Fort George) appointed last week as minister without portfolio responsible for northern development.

Nunweiler will co-ordinate with other ministries in matters relating to northern resource development and railway extension, working from an office to be set up in Prince George. The MLA has also been appointed a director of B.C. Railway.

Home Gets Ghost of a Chance

If there really is a ghost in Tod House, she must have heaved a mighty sigh of relief Monday night.

Tod House in Oak Bay is reputedly the oldest residence west of the Lakehead and it is about to be designated a heritage property. While the ghost may be happy, owner Fred Massie certainly isn't.

Massie and Oak Bay council had a tiff about it Monday night. Massie told the aldermen his plans for the house were none of their business. Council promptly responded by unanimously deciding to go ahead with the heritage designation.

The house, at 2564 Heron St., was built in 1851 by John Tod, factor for the Hudson's Bay Company. In more recent years it enjoyed a reputation as being haunted by the ghost of an Indian woman in chains.

Massie, who bought the house 3½ years ago for a sum he declined to reveal, is now trying to sell it for $79,000 and believes the heritage designation will make it more difficult to sell.

When the bylaw establishing Tod House as a heritage structure is given final reading shortly, it will prevent anyone from tearing it down or making major changes which would alter its character.

Last week Massie applied for a demolition permit.

Did he really want to demolish Tod House? he was asked Monday night.

He wanted the demolition permit, he said. His plans for his property were none of council's business.

He told aldermen that council's move to perpetuate his house as a heritage building was worse than expropriation, "worse than Hitler."

"I put up a nice sum of money for this property which other people were too bloody tight to do," he said today.

"I saved it for 3½ years but nobody gives you credit for that."

Mayor Brian Smith said today Oak Bay simply doesn't have the money to buy the property and the heritage bylaw is aimed at preserving the historic house while interfering as little as possible with plans of the owner.

Changes in the house would likely be approved provided they didn't alter its essential character, he said.

MASSE . . . 'saved it for 3½ years'

—Irving Strickland photo

PEOPLE JUMP OUT of their cars to take photographs of Rosalinda Ditmansen's fence painting. Mrs. Ditmansen started painting the fence to her home at 582 Government last month . . . red, yellow, blue, green and purple . . . not only on the fence, but on the rockery and footpath inside the fence. The idea, she said, came to her about 10 years ago when she lived in Sweden, where garden painting is more common.

TORONTO MARKET TRADING

Distributed by CP

Toronto Stock Exchange—June 25

Complete tabulation of Tuesday transactions. Quotations in cents unless marked $. z—Odd lot, xd—Ex-dividend, rx—Ex-rights, xw —Ex-warrants. Net change is from previous board-lot closing sale.

Stock	Sales	High	Low	Close	Net Chge
A—B					
Aby Gin w	400	110	110	110	
Abitibi	4940	$11½	11⅛	11½	+ ¼
Abitbi 7½p	100	$46½	46½	46½	— ¾
Acklands	500	41½	41½	41½	
Acres Ltd	1825	$7¼	6⅞	6⅞	— ¼
Acres A pr	z50	$39	39	39	
Afto nMin	4300	$5¼	5	5	— ½
Agnico E	3400	$6¾	6½	6¾	
Agra Ind	250	$7¼	7¼	7	
Ahed M	500	65	65	65	+ 1
Akaitcho	800	147	147	147	— 3
Albany	14500	39	36½	39	+ 1
Alt East G	3400	490	485	490	
Alt G A	38216	$13	12¾	13	+ ⅛
Alta G E p	100	$23	23	23	
Alcan	1425	$28⅜	27¾	28⅜	+ ⅝
Algo Cent	210	$11½	11⅛	11⅛	+ ¼
Algoma S t	4639	$28½	28⅛	28⅛	— ¼
Allance Dv	400	$11	11	11	
Alminex	120	$5½	5½	5½	
Alps Ind	150	$7⅜	7⅜	7⅜	+ ⅜
Alum 4½ p	z20	$32½	32½	32½	
Am Bonza	2100	205	200	200	
Am Larder	2000	48	48	48	— 2
Am Eagle	200	100	100	100	— 3
Andres W	200	$12½	12⅛	12⅛	— ⅝
Anglo-cn	600	$18¾	18¾	18¾	— ¼
Ang CT 290	z70	$30	29½	29½	
Ang UDev	2400	105	102	104	— 1
Aquitaine	100	$24⅝	24⅝	24⅝	— ¼
Argus C pr	200	$11½	11½	11½	
Argus	z50	$20	20	20	
Args 260 p	150	$29	29	29	
Asbestos	435	$19½	19½	19½	
Asamera	2525	$8¼	8⅛	8¼	+ ⅛
Ashland C	200	$8⅛	8⅛	8⅛	— ⅜
Asoc Porc	2018	119	116	116	— 4
Atlas Yk	1500	12½	12	12	— 2
Atl CCop	z143	46	46	46	
Ashland pr	300	$21	21	21	+ ¼
Ato Hard A	1570	$13	12¾	13	+ ⅛
Atco A	475	$14⅜	14	14	— ⅜
Auto El	300	490	490	490	—10
Bankeno	1000	315	300	305	+ 5
Bad Boy	500	$6¼	6¼	6¼	— ¼
Ballndry	3100	90	85	85	— 6
Banister C	5700	$7½	7¼	7¼	
Bank N S	2618	$35⅝	35¼	35⅝	
Bank BC	225	$22¾	22¾	22¾	
Bank Mtl	5395	$16¾	16⅝	16½	— ⅛
BCdn Na t	125	$18⅛	18⅛	18⅛	— ⅛
Bay Mills	300	$11½	11½	11½	+ ¼
Bary Exp I	2400	44	44	44	
Becker B p	700	315	305	315	+10
Bel iCanad	3579	$41½	41⅛	41½	+ ¼
Bell A pr	103	$41⅞	41⅞	41⅞	
Bell B pr	105	$42½	42½	42½	+ ¼
Bell C pr	225	$27⅞	27⅞	27⅞	+ ⅛
Bell Knit	70	65	65	65	—20
Beth Cop	2450	$11½	11	11	— ½
Big Nama	8500	22	22	22	
Bl Hawk	1000	45	41	41	— 2
Bikwod A	1600	405	400	400	— 5
Block Bros	820	300	299	300	
Bo mbrder	300	275	270	275	+ 5
Bovis Cor	3933	165	160	165	+ 5
Bow Valy	2375	$18¼	17⅞	18⅛	+ ⅛
Bow Vly pr	175	$11½	11½	11½	— 1
B PCan	2695	$13⅝	13½	13⅝	
Bralor Res	700	140	140	140	— 2
Braisa	1000	325	325	325	+ 5
Bramalea	900	$5	5	5	
Brameda	219	43	43	43	
Brscn A	15322	$16¼	16	16⅛	+ ⅛
Brenda M	600	$5¾	5⅝	5⅝	— ⅛
Brinco	2879	$6⅝	6½	6⅝	
B CForest	390	$15⅝	15⅝	15⅝	+ ⅛
BC Pack B	225	$34	34	34	
B CSugar A	100	$20¼	20¼	20¼	+ ¼
B CSugar p	300	$12	12	12	
BPhone	z97	$52	51¾	51¾	
BCPh 4½ p	z50	$50	50	50	
BCPh 4¾ p	z34	$51⅛	50⅝	50⅝	
BCPh 4¾ p	z34	$51⅛	50⅝	50⅝	
BCPh 5¾ p	z5	$61	61	61	
BCPh 4.84	250	$13¾	12¾	12¾	—
BCP 6.4 0	250	$18⅛	18⅛	18⅛	— ⅜
BCP 7.04 p	100	$19½	19½	19½	— ½
Brunswk	3223	405	400	405	+ 5
Budd Auto	2625	$7⅛	7⅛	7⅛	— ⅜
Bulor aCor	5000	150	141	141	—20
Burns Fds	700	$11½	11⅜	11⅜	
C—E					
Cad Fryw	456	$14¼	14	14	
CAE Ind	450	$8¾	8⅝	8⅝	— ⅛
Cal Pow	725	$22½	22½	22½	
Calmor IB	500	62	62	62	— 1
Calvc tDle	200	166	166	166	— 4
Cam Mine	5000	16	15½	16	
Cambridg	600	$13¼	13¼	13¼	
Camflo	5370	$13¼	13	13	— ⅜
Cam Chib	200	$5¼	5¼	5¼	
Camp RL	140	$33½	33½	33½	—1¾
Campau A	850	$7	7	7	— ½
Can Cem L	685	$11¼	11¼	11¼	+ ⅛
C Geother	1300	96	95	95	— 4
CNor West	3940	$3⅝	3¼	3⅜	+ ⅛
C Pakrs C	8230	$21½	21	21	— ¾
Can Perm	250	$16⅝	16⅜	16⅜	+ ⅜
CS Pete	5150	320	310	315	
C Tung	3600	385	375	380	
CCablesy	440	$13⅜	13⅜	13⅜	— ⅛
CCable w	200	200	200	200	+ 5
Cdn Cel	1100	85	485	485	—15
C Ex Gas	2600	265	260	263	+ 3
C Home	21700	410	380	380	—30
CHomest p	100	56	6	6	—31½
C Hydr	500	$6¼	6¼	6¼	+ ⅛
CHydr pr	100	$11⅞	11⅞	11⅞	— ¼
C-Imp Bank	7795	$25¼	24¾	25	
C Ind Gas	1708	67⅛	67⅛	67⅛	— ⅛
CIL	500	$20½	20¼	20½	+ ¼
Cint Pow	z1	$11¼	11¼	11¼	
CLI Pete	9700	19	17	17	— 1
C Manoir	100	375	375	375	
CMal	12000	23	23	23	
CMarconi	350	300	290	290	—10
C Ocdental	1600	$8¾	8⅝	8⅝	— ⅛
C Pinve	2125	$15½	15⅜	15⅜	— ⅜
C Pinve pr	635	$30½	30½	30½	— ⅛
CPin w	14785	158	145	145	— 5
C PLtd	25970	$13⅜	13	13	— ⅛
CPL A p	1100	$9⅜	9⅜	9⅜	
C Reserve	500	350	320	320	—10
Cdn Sup O	2000	$39¾	39¾	39¾	+ ⅛
Cdn Tire	z20	$38½	38	38½	
Cdn Tire A	1711	$38¼	38	38	
CUtilies	300	9	8¾	9	+ ¼
CUtil 6 pr	100	$65	65	65	—1½
CUtil $1.2 5	200	$18⅛	18	18	— ⅛
Canbra	300	335	335	335	
Canron	625	$22⅛	22⅛	22⅛	— ⅛
Capit Div	3200	34	34	34	— 1
Cara	200	$6¼	6¼	6¼	+ ¼
Carl OK	5945	238	235	236	
Carl OK A p	100	$17⅞	17⅞	17⅞	—
Carl O Kb p	125	$21¼	21¼	21¼	
Cassiar	850	$5¾	5⅝	5¾	+ ⅛
Cassidy L	100	475	475	745	— 5
C CPachts	100	310	310	310	
Celannese	2550	$6⅛	6	6	
Chmly	27235	250	237	248	+ 1
Chestrvile	4000	17	16½	16½	
Chib Kay	3000	23½	23	23½	+ ½
Chieftan D	1800	$6½	6½	6½	
Chkno	1000	115	114	115	
Chrysler	4403	$16	15½	15½	— ⅛
CHUM B	350	$8½	8½	8½	
Cocn Wil I	2283	141	140	140	
Cofield	400	425	415	415	—10
Coin Lake	2000	22	22	22	+ 1
Coldstm	1247	214	210	210	— 5
Cole sBook	200	$6½	6½	6½	+ ⅜
Cominco	1875	$28¼	28¼	28¼	
Com Cap	531	225	25	225	
Cominco	1875	$28¼	28¼	28¼	
Com Cap	531	225	225	225	
C Holiday I	230	$5⅞	5¾	5¾	— ⅛
CHins A p	300	$4¾	24¾	24¾	
Computel	z50	405	405	405	
Comtec h	300	325	325	325	
Coniagas	3500	180	160	180	+ 5
Con Bath	750	$27½	27⅜	27½	+ ¼
Con Bath w	5000	83	80	82	+
C Bath 68 w	800	$12½	12½	12½	
Con Bldg	1700	270	261	265	— 4
Con Fardy	1050	85	85	85	— 2
C Durm	42700	91	85	90	+ 4
C Marben	2500	65	45	45	
C Morisn	5900	175	145	148	— 7
Cons Pipe	500	305	305	305	+ 5
Cons Prof	5700	75	72	73	— 4
C Rambler	700	260	260	260	
Con Textle	400	335	335	335	+ 5
Con Distrb	2550	$6½	6⅜	6⅜	— ⅛
Cons Gas	2165	15	15	15	
Con Gas B	210	$43⅝	43⅝	43⅝	
ontrol F	450	195	195	195	+ 5
Conwest	200	375	350	350	—35
Cooper C	300	480	480	480	
Cop Fields	900	115	110	115	
Corby vt	200	$18⅞	18⅞	18⅞	+ ⅛
Cornat Ind	750	495	480	490	+10
Cosek adr	2300	151	150	150	— 1
Costain R	200	$7¾	7¾	7¾	— ¼
Courvan	1000	13½	13½	13½	
Craigmt	250	$5¼	5¼	5¼	
Crai n RL	500	$10	10	10	
Crestbrk	750	$6	6	6	— ⅜
Cstland	3500	14	14	14	
Crush	10725	$7	6⅝	6¾	
Cuvier M	2200	152	146	150	
Daon Dev	200	$8⅞	8⅞	8⅞	— ⅛
Debhld B p	z20	$65½	65½	65½	
Decca R	1200	315	315	315	—10
D Eldona	5000	38	38	38	
Denison	615	$40¼	39¾	40¼	+ ⅛
Dicknsn	4200	$7¾	7½	7¾	
Discovry	1700	180	175	180	+ 5
Distl Seag	840	$37¾	37¼	37¼	
Doman I	3850	$6	6	6	
Dome	4640	$45¾	44¾	45¾	—1¼
Dome Pete	1218	$25¾	24⅞	25¾	+ ½
D Bridge	410	$44¼	44¼	44¼	
D Citrus	200	$6⅜	6⅛	6⅜	+ ⅛
D Explor	See list below.				
Dofasco	860	$29½	29½	29½	— ¼
Dom Stors	1950	$15¼	15⅛	15¼	
D Textle	3900	$10¾	10¼	10¾	+ ½
Domtar	010	$25½	25⅜	25½	+ ⅛
Donlee M	150	405	405	405	+ 5
Dover Ind	100	$15	15	15	— ½
DRG Ltd A	200	$7⅛	7⅛	7⅛	
Dunrale	2000	20	20	20	— 1
Du Pont	z50	$29⅜	29⅜	29⅜	
Dylex L A	100	$5⅜	5⅜	5⅜	
Dynasty	1700	$7¾	7⅝	7⅝	
Tast Mal	3530	480	465	480	
East Sull	427	265	255	255	
Edd Mtch	100	$20¼	20¼	20¼	— ¼
E-L Fin	200	$5	5	5	
E-L Fin w	600	130	130	130	
Electro A	950	$6⅞	6⅝	6⅝	+ ⅛
Elect Asoc	700	255	255	255	+ 5
Elks Stors	1550	$8	8	8	
Emp Life	z61	$6¾	6¾	6¾	
Extndcar	100	$6	6	6	
F—J					
Fairview	200	$14⅜	14⅛	14⅛	— ⅜
Falcon C	4500	$9⅞	9⅝	9⅝	— ⅛
Falcon	2120	$42¾	42¼	42¼	— ¼
Fed Ind Ltd	3100	8½	8½	8½	— ⅛
Fields S	125	$14⅛	14⅛	14⅛	+ ½
F War	500	48	48	48	
Foodcrp L	4075	135	135	135	
Foodex S	1 00	420	420	420	+ 5
Ford Cnda	630	677	77	77	— 1
Fort Reinc	5000	17	16	17	+ 1
FSeasons	100	5	5	5	— ¼
F Sea A pr	500	$7½	7½	7½	— ¼
Francana	4039	$13⅜	13⅛	13¼	— ⅜
Fraser A	200	$23½	23¼	23½	
Frobex	3471	20	19	20	+ 1
GH Steel	600	58	7⅞	8	
Gaz Metr	500	56	6	6	
Gen Distrb	320	$8¾	8½	8¾	— ¼
GMC	z108	$48⅝	48⅝	48⅝	
Genstar L	z5	$19⅛	19⅛	19⅛	
Gnstar L w	400	$5¾	5½	5⅝	+ ⅛
Gnt Mascot	4000	109	101	109	+ 4
Giant YK	1540	$13¾	13¼	13¾	— ⅞
Gibraltar	4100	$8½	8⅛	8⅛	— ¼
Glendale	200	385	385	385	+ 5
Goldund M	z80	50	50	50	
Goldray	700	41	41	41	+ 1
G Mckay A	z10	$6½	6½	6½	
Gozlan	1300	$7½	7¼	7¼	— ¼
Graft Frs p	300	$19½	19½	19½	+
Graft G	z1	$26	26	26	
Grandluc	900	215	210	210	—10
Gt Oil Sds	130	$7⅞	7⅞	7⅞	+ ⅛
GL Nickl	100	150	150	150	+10
G LPaper	525	$21⅛	20¾	21⅛	+ ⅜
GL Pap w	125	35	3	3	
Gr Plain n	200	$38⅞	38⅞	38⅞	— ⅛
Gt WLife	11	$60	60	60	— 1
Gt West S	500	475	475	475	
GWest wt	600	120	110	120	
n Pnt	6500	5½	5½	5½	Gree
G West wt	400	120	110	120	
Green Pnt	6500	5½	5½	5½	
Greyhnd C	1750	55	55	55	
Grhyd	10993	$14⅜	14	14⅜	+ ⅜
GS WC IA	510	$5¾	5½	5¾	
GSW Cl B	340	$5½	5½	5½	— ¼
Guar Trst	520	67	67⅛	67⅛	— ⅛
Gulf Can	790	$26⅞	26⅝	26⅝	+ ⅜
Gulfstrm	3700	62	57	61	+ 5
Hambro C	1400	376	370	375	+15
H Group	1200	$5¼	5	5⅛	— ⅛
Harlnge n	500	104	104	104	
Hard Crp A	350	$6¼	6⅛	6⅛	— ⅛
Harris JS	400	355	355	355	
Hawker S	3200	$5¾	5⅝	5¾	+ ⅛
Hawker pr	z5	$60	60	60	
Hayes O A	1010	$5¾	5⅝	5⅝	— ¼
Highmont	1000	95	95	95	— 5
Holinge r	1350	$32½	32	32	
Homco Ind	1800	385	370	385	— 5
Home A	2740	$35½	35	35⅛	+ ⅛
Home B	250	$34	34	34	— 1
Horne Pit	100	315	315	315	—10
HBramor	200	450	425	425	—40
Houston O	5700	156	150	150	— 1
Hoden DH	250	$6¼	6¼	6¼	
Hud Bay A	2317	$20⅜	20¼	20⅜	— ⅛
H Bay Co	2930	$16⅜	16¼	16¼	— ¼
H BOil Gas	220	$28½	28½	28½	
Huron Erl	200	$23⅛	23	23	— ¼
Husky Oil	4900	$1⅞	1⅝	1⅝	+ ⅛
Hs D w	18250	3	2	3	+ 1
Husky E w	100	$4¾	4¾	4¾	+ ¼
Hydar Ex	5150	69	60	69	+ 4
Hy sLtd	200	320	320	320	—15
IAC	1550	$16¼	16	16⅛	+ ⅛
IAC wt	1720	365	340	360	
mlasco A	216	$28	28	28	+ ½
Imp Gen	230	370	370	370	—15
Imp Gen W	3115	5	5	5	
Imp Oil A	8865	$26⅞	26⅝	26¾	+ ½
Indal Can	300	$11½	11⅛	11⅛	— ⅜
Ind Adhes	100	$14¼	14¼	14¼	— ½
Inland Gas	1138	69	8¾	9	+ ¼
Inland G p	400	612	12	12	+ ½
Inter C B w	2000	265	261	261	+ 1
Intrmetco	3350	470	455	460	
IBAK		229	210	208	208
Int Mogul	800	6¾	6¾	6¾	
IMogul A	100	$12⅜	12⅜	12⅜	+ ⅛
Inco	7311	$27½	27	27⅜	+ ¼
In Obaska	9000	32	30	31	— 1
Inp rPipe	3735	$15	14¾	14⅞	— ⅛
Int Pipe w	320	320	310	310	—20
Ivaco	2130	$14⅛	15½	14	+ ½
Inter Tech	1800	15½	15½	15½	— ½
Inv Grp A	200	$7	7	7	+ ⅛
Inv Grp 5 p	100	$14⅞	14⅞	14⅞	+
Iron Bay T	200	455	455	455	
Isc	2700	140	135	139	— 5
ITL Ind	100	190	190	190	— 4
I Uinl	29023	$12⅛	11¾	12	+ ⅛
Ivaco Ind	1810	$13¼	13¼	13¼	
Jannock	987	$6⅝	6⅝	6½	
Janock 6 p	130	$64	64	64	— ¼
Jannock B	250	$12¼	12¼	12¼	
Jelex	See list below.				
Joliet	1000	2	4	24	
Jorex Ltd	350	45	45	45	— 1
K—N					
Kaiser Re	1900	440	435	440	
Kaiser w	3400	195	188	192	
Kaps Tran	1700	212	202	212	+11
Keen Ind	470	$5¾	5⅝	5⅝	— ¼
Keeprite S	100	$4⅞	4⅞	4⅞	
Kenting	200	480	480	480	—70
Kerr Add	5297	$12	11⅝	11¾	+ ⅜
KT Mining	5000	7	6½	6½	— ½
Kettler	10200	5½	5½	5½	— ⅛
Kettler w	1900	120	115	115	— 6
Labatt A	1962	$24¾	24½	24⅝	+ ¼
Labatt B p	1045	$24⅝	24⅝	24⅝	+ ⅜
Lake Min	200	$31⅛	31	31	— 1
Lacanex	1000	76	76	76	
Laidlaw T	400	$5¾	5¾	5¾	+ ⅛
LOnt Cem	300	310	305	305	
L Shore	1860	465	465	465	—20
Lambda M	z25	120	120	120	
Lamb M A	z25	79	79	79	
Laurasi a	4000	70	70	70	
Lau Fin	z75	59	9	9	
Lau F 1.25	150	$14½	14½	14½	
Lau F 2.00	z50	$21⅛	21⅛	21⅛	
Leigh Inst	100	230	230	230	
Lev yA pr	200	$5½	5½	5½	— ½
Liberian	1100	$10¾	10½	10⅝	+ ⅜
Lincoln Tr	100	$11½	11½	11½	— ½
LL Lac	060	215	210	210	
Living w	150	$5	5	5	+20
Lob Co A	1320	$7	6⅞	7	
Lob Co B	1800	$7	6¾	7	
Lob Co pr	350	$24¾	24¾	24¾	— ½
Lob Ltd Bp	100	$14⅝	14⅝	14⅝	+ ⅛
Lochiel	5500	170	156	156	—10
Loblaw M	200	340	335	335	—10
Los tRiver	950	320	315	315	— 5
Lytton M	2800	190	180	190	+15
Maclarn B	500	28	28	28	
MB Ltd	20000	26	25	26	— ¼
Madeline	1110	450	445	445	
Madsen	2500	164	160	163	— 2
Magna Int	250	$9⅛	9⅛	9⅛	
Magnason	100	215	215	215	
Magnefcs	z204	51	44	44	
Maher	640	$42	42	42	
Malst Wil	1400	35	485	485	+ 5
Man Bar	6600	100	92	99	— 4
M Lf Gard	220	327	27	27	
M Lf Mills	600	$22¼	21¾	21¾	+ ¼
Maritime	366	$14⅝	14⅝	14⅝	
Markboro	400	$151	15⅜	15	— ⅛
Markel F	1100	425	420	420	
Martin	13166	30	28	30	+ 1
Mass Fer	5094	$16¼	16⅛	16¼	+ ¼
Matchan	5500	14½	12	14½	+ 1
Mattami	100	$14¼	14¼	14¼	
Mc Intyre	150	$34¼	34¼	34¼	— ¼
McLaghlin	210	$14⅛	14⅛	14⅛	
Melchers	100	375	375	375	—15
Mentor	6200	167	166	166	— 4
MEPC	100	$8⅛	8⅛	8⅛	
Mercantil	388	$17¼	17¼	17¼	
Meta Uran	3000	18	17	18	+ 1
Met Str 47 p	225	$14¼	14¼	14¼	
Met Trust	143	$20	20	20	
MICC	100	$12	12	12	
Microsyst	323	$5¼	5⅛	5¼	
Midcon	600	70	70	70	
Midri	10000	14	14	14	
Milt Group	100	235	235	235	+12
Minda	11200	235	210	230	+15
Mindustri	200	$7	7	7	— ¼
MLW Wer	300	$15	15	15	
Moffat A	150	$7¼	7¼	7¼	+ ⅛
Molson A	2645	$21¼	21	21	
Molson B	100	$19½	19½	19½	— ½
Mon Inv	700	$7½	7⅜	7½	— ½
Monarc W	z50	165	165	165	
Monenco	200	$10½	10½	10½	+ ¼
Montrey A	2000	17	17	17	— 2
Mtl Trust	300	$12½	12½	12½	
Moore	2400	$50¼	49⅝	49	— ¼
MTS Inter	2000	41	37	41	+ 4
Multi-Mi	5000	56	54	56	+ 1
Multi Acc	1900	350	335	350	+15
Mymar M	8555	75	71	70	— 4
Nat Drug	1125	5⅝	5¼	5⅝	+ ⅜
N B Cook	100	255	255	255	— 5
NBU Mine	1350	350	340	345	+ 5
Neonex	1000	186	185	186	+ 1
New Ath	8000	23	23	23	+ ½
NB Tel	465	$12¾	12¾	12¾	
N Goldvue	3000	12	12	12	
N-Kel	10850	35	32	34	+ 1
Newmor	2000	8	8	8	
N Que Ragl	200	415	410	410	—10
N Senator	1000	20	20	20	
N Yok Oil	2000	56	54	56	
Nfld LP	120	$10	10	10	— ½
Nick Rim	7000	8½	8½	8½	
Noble M	500	49	49	49	— 3
NC Oils	1500	410	410	410	+10
N Canada	1000	60	60	60	
Nolx	12600	24	22	23½	+2½
Normick R	400	380	380	380	—10
NC Oils w	500	410	410	410	+10
N Canada	1000	60	60	60	
Nor Ctl G	1310	$10	10¼	10	
Nor Ctl B p	100	$20¼	20¼	20¼	
Nor Ctl 65p	100	$27½	27½	27½	+ ¼
Nor Ct 270 p	100	$28¼	28¼	28¼	+ ¼
Nor Ct 150 p	300	$19	19	19	
Nor Ctl w	200	240	240	240	+15
Nor Elect	925	$23⅛	23	23	— ⅛
Nor Tar pr	100	$23	23	23	
Northgat	2000	$5¼	5⅛	5⅛	+ ⅛
Northld	6500	17	16	17	+ 1
N Rock	2300	21	20	21	+ 1
Nowsco W	200	$7¼	7¼	7¼	— ⅛
NSI Mark	600	100	100	100	
Numac	4570	$10⅝	10⅜	10½	
Nu-Wst A	200	$6½	6½	6½	
NW Fin	600	125	121	125	
O—S					
Oakwood P	4100	140	133	140	+14
Obrien	2400	64	64	64	+ 1
Ocdentl Pt	600	$9¼	9⅛	9¼	— ⅛
Oil Patch	300	215	215	215	
Orchan	4300	405	400	400	— 5
Oshawa A	700	$6⅛	6	6⅛	— ⅛
Oshawa W	1000	35	35	35	
Osisko	1500	26	26	26	
Pac Pete	827	$19½	19½	19½	+ ⅛
Pac West A	700	$8¼	8	8	— ⅜
Page Pet	1600	183	177	177	— 5
Pamour	13344	$11½	10	11⅜	— ⅜
PancanS I	1700	145	142	145	+ 3
PanCdn P	1551	$9⅜	9¼	9¼	
Pan Ocean	8439	$10½	10⅛	10⅛	— ¼
Patino N V	1553	$20	20	20	— ¼
Paulin	100	385	385	385	+15
Pe Ben O	600	5⅝	5¾	6	+ ½
Peel Elder	400	$12¾	12¾	12¾	
Pembin A	1200	245	240	245	+ 5
Penningtn	500	$9	8½	9	+ ½
P Dept S	100	$5½	5½	5½	— ⅛
P Jewl A	1600	$5	5	5	
Petrofina	450	$23¼	23	23¼	+ ¼
Petrol	1900	140	140	140	
Peyto Oils	4300	$5½	5⅜	5	— ¼
Phillips Cb	400	$11⅜	11⅜	11⅜	
Pick Crow	1500	67	65	65	— 5
Pine Point	548	$30g	30x	30⅝	+ ⅛
Place G

They Aren't Heroes

Their Bid for Glory . . .

By SUSAN RUTTAN
Times Staff

The arson that caused $150,000 damage to North Saanich intermediate school this month hasn't made heroes of the two boys responsible, says a social worker who works at the school.

"These kids have finally got the ire of the straight kids up, and are under considerable social ostracism," said Oz Eyford of Sidney's human resources office.

"There's a lot of indignant kids there, and more parents," said Eyford.

"I think the fire was a tragedy but in their own way it was a bid for heroism within the group," Eyford said.

He thinks that bid failed. Not just the straight kids, but other gang members are angry about the two boys' destruction of the school library, he said.

The boys, aged 13 and 14, set the school library on fire May 25. Last week in court they received their punishment — two years' probation and token payment of $1 a week each for two years toward the $150,000 damage.

North Saanich school principal Robert Abbott said he sometimes gets frustrated with these token sentences.

At Christmas time, he said, four boys broke into the school and did $800 damage. Their sentence was similar — probation and an order to make restitution, he said.

Only one boy has made any attempt to make restitution, Abbott said.

"They keep doing the same things and nothing ever happens."

"We have 500 very happy children here who enjoy coming to school every day," Abbott said of the 540-pupil school.

"Then we have 40 kids that made up half the working load of the staff, and that isn't right."

Abbott said most of the troublesome teenagers have social problems rather than school ones, and he wonders how much responsibility for these the school must assume.

He said some parents are "passing on these problems" to the schools instead of tackling them themselves.

Around 18 per cent of his students come from broken or single family homes, compared with a national average of 7 per cent.

Eyford thinks the many changes that have happened at North Saanich school in the past year may be partly to blame for the student problems.

. . . Backfires on Young Arsonists

The school has switched from being a junior high to an intermediate school — Grades 6, 7 and 8 — the first one in the area. Instead of being in small elementary schools, children were brought together into one school last fall, he said.

Victoria Times
TUESDAY, JUNE 25, 1974 15
SECOND SECTION

It also switched to a quarterly system, and began an innovative program in which students concentrate on cultural and athletic activities in the afternoon.

And they had a new principal in Abbott, although Eyford called him "a very sensitive, very student-oriented man."

Probation officer Susan Langlois said teenagers rebelling against all authority often vent their anger at the school.

But most Sidney kids are not troublemakers, she emphasized.

"Look at Parkland (high school). There's not a window been broken there in 10 months," she said. "The kids take a real pride in that school."

Many people agree that lack of recreation facilities in the area contribute to student vandalism and delinquency.

"There is nowhere for these kids to hang out," said Sidney probation officer Niel Pearce. "Kids need a focal point."

In Sidney the town pool hall used to be that focal point but the hall was changed into a pizza parlor and since then kids have made the Sidney post office steps the hanging-out place, he said.

Eyford said plans are underway to establish a boys' club in Sidney, possibly as soon as next fall.

PRETTY MAIDS in this strawberry patch may have a distracting effect on lone male strawberry picker Paul Lavallee at Wolownik Berry Farm, 6929 Veyaness. But with emphasis on concentration, Paul is holding his own with some 300 pickers on the Saanich peninsula who will harvest about 200 tons of strawberries by July 5 and 6. The female majority of this group of secondary high school students are; Susan Large, Sharon Plepburn, Debbie Pungente, Arlene Bidvletombe, Dawne Ward, Ernestina Santarossa and Val Bucsis. (Photo by Bill Halkett).

Sidney Stall On New School Gripes Trustee

Sidney council is stalling negotiations for a badly needed elementary school in Sidney, Saanich school board chairman Rubymay Parrott said today.

She said the board's option on seven acres of land in south Sidney for a new elementary school runs out at the end of this month and negotiations over streets and sewers for the school are still far from being settled.

"It gripes me the school district should have to buy land and donate half an acre for a road allowance," she said. "The board is concerned that as the school population grows that land will be needed for a playfield."

She was referring to a council decision Monday that construction, and financing of sewers and a road to the site between Frost and Weiler, will be provided if the school board would grant a 60-foot road allowance and finance 15 per cent of total sewage construction cost.

Mayor Stan Dear said the 30-foot road allowance previously offered by the school board was not acceptable.

Council has met the school board four times on the matter, he said.

Ald. Chris Anderson, however, said that Sidney was "making a dangerous precident by accepting the cost of the road. No other municipality is doing it."

Meanwhile the school board had decided to negotiate the matter further with council before making any decisions.

"It really concerns me that the school district should have to buy land and donate half an acre."

She said the board accommodates 650 elementary students at Sidney Elementary and portables will be needed for the coming school year just to cope with the numbers.

"We had hoped to have the new south Sidney Elementary ready for this September, but it's not expected to be ready until the next year. We need it now.

"And I'm concerned as a board member and a taxpayer that we have to use our school dollars to provide for a road that will ultimately probably allow access to a future subdivision."

Youth Charged In Robbery

A 19-year-old youth was charged in Victoria provincial court this morning with robbing a Victoria corner grocer Monday afternoon.

Stephen John Rawlings of 2502 Dowler Place was remanded to July 2 for plea. Surety bail was set at $1,000.

Police said a man entered Al's Grocery, 1733 Cook at 2:30 p.m. and demanded money from grocer Bill Chan, 39, of 3181 Stevenson Place. Chan was alone in the store at the time.

"Give me small bills," the man said.

Chan, hoping to put off or confuse him, responded: "You want change?"

But the robber wasn't deterred. "I've got a gun in my pocket," he said. "I mean business. Hurry up or I'll shoot you."

The man, described by Chan, as in his 20s, clean shaven, with shoulder-length blond hair, got away with about $26 in $2 bills, police said.

Ask The Times

Q. During a discussion with a friend he stated when he retired at 60 from his job he received, not only his company's retirement pension, but also a part of his Canada Pension Plan benefits.

I maintain that he is receiving an increase in his company pension until he becomes 65 and, at that time, his company pension will be reduced but then he will receive the entire CPP benefits to which he is entitled.

Who is correct? Can anyone draw CPP benefits before the age of 65? L.M.

A. You appear to be correct. The retirement benefit is not affected by any individual company plan and is not payable until the recipient is 65. The Canada disability pension, however, is payable after five years of paying into the CPP fund but only if it can be proven that the disability is "severe and prolonged". The survivors' benefit pension is payable after contributions have been paid three years if it is proven the deceased was the chief financial contributor to his or her household, each case being adjudicated on its own merits.

44 Per Cent Increase Seen In Camosun School Budget

A 44 per cent jump is predicted in budget estimates for 1975-76 which will be presented to Camosun College council tonight.

The college's provisional operating budget comes to $7,131,000, compared to a 1974-75 budget of $4,940,000.

Twenty-two per cent of the expected increase will be spent just maintaining the status quo, paying for increased costs and higher salaries.

Expansion of existing programs accounts for 12 per cent of the increase, and new programs for 10 per cent.

Most dramatic budget increase is in the academic-technical budget area — a 54 per cent jump from $2.8 million in 1974-5 to $4.3 million. The vocational budget is up 33 per cent, from $1.9 million to $2.6 million.

This year's provisional budget jump outstrips the one presented a year ago, which was up 32 per cent from the year before.

The budget makes provision for a variety of new college programs: a 30-student social welfare aide course, a 50-student early childhood education course, a 40-student biomedical electronics course, a 30-student teacher career ladder program.

For expansion of the biology, math, physics, forestry and health programs, $173,500 has been budgeted, and another $116,500 has been earmarked for expansion of the health program.

Expanded library and audio-visual services are expected to cost $95,900.

Courses in power engineering, building technology, environmental resource technology, and dental hygiene are also planned.

Nunweiler Sworn In

A swearing-in ceremony was conducted today at Government House for Alf Nunweiler (NDP—Fort George) appointed last week as minister without portfolio responsible for northern development.

Nunweiler will co-ordinate with other ministries in matters relating to northern resource development and railway extension, working from an office to be set up in Prince George. The MLA has also been appointed a director of B.C. Railway.

—Irving Strickland photo

PEOPLE JUMP OUT of their cars to take photographs of Rosalinda Ditmansen's fence painting. Mrs. Ditmansen started painting the fence to her home at 582 Government last month . . . red, yellow, blue, green and purple . . . not only on the fence, but on the rockery and footpath inside the fence. The idea, she said, came to her about 10 years ago when she lived in Sweden, where garden painting is more common.

Home Gets Ghost of a Chance

If there really is a ghost in Tod House, she must have heaved a mighty sigh of relief Monday night.

Tod House in Oak Bay is reputedly the oldest residence west of the Lakehead and it is about to be designated a heritage property. While the ghost may be happy, owner Fred Massie certainly isn't.

Massie and Oak Bay council had a tiff about it Monday night. Massie told the aldermen his plans for the house were none of their business. Council promptly responded by unanimously deciding to go ahead with the heritage designation.

The house, at 2564 Heron St., was built in 1851 by John Tod, factor for the Hudson's Bay Company. In more recent years it enjoyed a reputation as being haunted by the ghost of an Indian woman in chains.

Massie, who bought the house 3½ years ago for a sum he declined to reveal, is now trying to sell it for $79,000 and believes the heritage designation will make it more difficult to sell.

When the bylaw establishing Tod House as a heritage structure is given final reading shortly, it will prevent anyone from tearing it down or making major changes which would alter its character.

Last week Massie applied for a demolition permit.

Did he really want to demolish Tod House? he was asked Monday night.

He wanted the demolition permit, he said. His plans for his property were none of council's business.

He told aldermen that council's move to perpetuate his house as a heritage building was worse than expropriation, "worse than Hitler."

"I put up a nice sum of money for this property which other people were too bloody tight to do," he said today.

"I saved it for 3½ years but nobody gives you credit for that."

Mayor Brian Smith said today Oak Bay simply doesn't have the money to buy the property and the heritage bylaw is aimed at preserving the historic house while interfering as little as possible with plans of the owner.

Changes in the house would likely be approved provided they didn't alter its essential character, he said.

★

MASSIE . . . 'saved it for 3½ years'

77 MOTORCYCLES

USED BIKES

YAMAHA

74—250 cc Enduro $1195
74—125 cc YZ $ 995
73—750 cc Sports $1795
73—750 cc Sports $1495
73—750 cc Sports $1395
73—650 cc Sports $1695
73—650 cc Sports $1595
73—360 cc Enduro $1095
73—125 cc Enduro $ 735
73—125 cc Enduro $ 675
73—125 cc M.X. $ 695
73—125 cc M.X. $ 650
72—175 cc Enduro $ 695
72—125 cc Twin $ 595
72—60 cc Mini $ 350
72—250 cc M.X. $ 650

HONDA

74—125 cc C.R. M.X. $ 995
73—750 cc (200 miles) $2195
73—750 cc Four $1895
72—500 cc Four $1395
72—350 cc Twin $ 695
71—70 cc Trail $ 295

SUZUKI

72—400 cc Trail $ 795
72—125 cc Trail $ 595
72—90 cc Trail $ 450

TRIUMPH

73—750 cc "Tiger" $1595
73—750 cc "Bonnie" $1595
73—650 cc "Custom" $1495
58—650 cc "Restored" $1195

MISC.

68—BSA 650 cc $ 695
71—BMW 750 cc $2250
72—C.Z. 400 cc M.X. $ 595
72—B.S.A. 650 cc $1295
73—Norton 850 cc $1795
71—Kawasaki 350 cc $ 595

Plus many more unlisted.
See us now at

MULLINS MARINE SALES LTD.
925 Yates St. 382-1928

"Nobody Undersells"
WORLD OF PLEASURE

N—O—R—T—O—N
24 HR. SAVINGS 24 HR.

NEW 1974—'850'
Mfg. Sug. $2295
24 Hrs. $2165
DEMO 1973—'850'
Mfg. Sug. $2295
24 Hrs. $1965
NEW 1973—'750'
Mfg. Sug. $2095
24 Hrs. $1895
USED 1973—'850'
Reg. $1995 24 Hrs. $1845

H—O—N—D—A
H—A—P—P—Y
New HONDA CR 250M
Reg. $1599. 24 Hrs. $1299

TRADES WELCOME

EASY INSTANT CREDIT
1st Pay't in Sept.
on approved credit
NO MONEY DOWN

WORLD PLEASURE

Pearson's World of Pleasure Ltd.
Dealer No. 1516
386-8424 3388 Douglas 382-2222
Next to Red Lion Inn
9 to 9 — Sats. till 5

C A S H
Our motorcycle selection is much too low. We need a number of "good" bikes, all makes and models — right now. D. 1516
WORLD OF PLEASURE 386-8424

'72 KAWASAKI 350. IMMACULATE condition. Low mileage. Windshield, saddle-bags, helmets. $725. 388-4824.

MOTORCYCLE SUPER TUNING and service. All makes. By appointment only 384-1249, 9 a.m.-6 p.m. Power Town Motorcycles.

FREDERICK MOTORS
Suzuki—BMW—URAL
616 Queens — 383-0823
D.L. 7080

1973 KAWASAKI 500, 4,700 MILES. Showroom condition. Never seen rain. Like new. $900 or best offer. 598-1928.

1961 HARLEY-DAVIDSON SHOW bike, chopper, extended front end, fully chromed. Phone 383-0681 after 6:00 p.m. No triflers.

1966 HONDA SUPER HAWK. Needs little work, otherwise good condition. $225. 477-4836, after p.m.

BROOKLANDS MOTORCYCLES
Harley Davidson—Honda
Greeves
937 Fort D7595 383-5926

1972 YAMAHA 100 TWIN, EXcellent condition. Plus helmet. Need cash. First $395 takes. 479-4970.

1970 80 CC YAMAHA, GOOD CONdition, $250 with extras. After 5 p.m., 382-9535.

'71 350 SIZUKI. $500 PHONE 384-8558.

CUSTOM HARLEY SPORSTER, 824 Tolmie. 382-9782.

78 BICYCLES

10-SPEED
SPECIAL
$88.88
$99.99
Limited quantities
available at

MULLINS MARINE
SALES LTD.
382-1928 382-4515
925 Yates St.

GORDON'S SPORTING GOODS
1030 Hillside 382-5815

SUPER SPECIAL
GITANE
TOUR DE FRANCE
All Reynolds 531 tubing
Reg. $350 Special $282.95

Trades welcome Terms available
EXPERT REPAIRS

Russ Hay
On Government
Between Bay and Hillside
384-4722
THE LEADING BIKE SHOP

NEW SHIPMENT!
Apollos — Peugeots
Jr. convertibles
Ladies' and Gents' models

Robinson's
1307 Broad St. 385-3429

ROYAL OAK SPORTING GOODS
4450 West Saanich Rd. 479-4232
ANNIVERSARY
EXPANSION SALE
All brand name bikes, 10 per cent off. Bike accessories, 20 per cent off. Trade-ins welcome.
While passing through Duncan, visit our log cabin on the highway. Cowichan Country Sports Centre.

BOY'S RED 10-SPEED, 21 IN. frame. Safety lever brakes, pump, mirror, rat trap, speedometer, back light with generator, padded seat. $65. 383-3300.

TWO 10-SPEEDS, MAN'S AND lady's, like new, $175 both. 382-1546.

10-SPEED APOLLO BICYCLE. Just like new. $60. 478-1208. Ask for Dennis.

BOYS 10-SPEED, GOOD CONDITION, new tires and accessories. 384-0521, 6 to 8 p.m.

10-SPEED PEUGEOT BIKE, EXcellent condition. 477-3747.

80 BOATS and MARINE

12' FIBREGLAS BOAT, 10 H.P. Johnson and trailer, with top, windshield, controls, day-tank, $300. 479-6185.

RENTAL 24 FT. SAILBOAT, fully equipped for cruising, sleeps 4, $30 per day, $150 weekly. Phone 382-6385.

MV MAROKA 28' DISPLACEment planked hull, diesel power, great fish and work boat. Asking $4,000. 656-3757.

55 H.P. MARINE ENGINE WITH 2-1 reduction. Offers. 246-3780.

FOR SALE: 13' SPEEDBOAT, with steering, seats, etc. 656-2974.

"Nobody undersells"
WORLD OF PLEASURE

U-S-E-D B-O-A-T-S
24 HR. SAVINGS 24 HR.

We all know used boats are at a premium but we have a number of units at fantastically low prices.
Here are just a few.

1973 K and C 18' Runabout w-130 Volvo I-O and trailer. $5499
1974 HOURSTON 18' Hdtp. w-170 Volvo I-O; many extras $4995
15'6" SANGSTER convert. w-55 H.P. Chrysler and trailer $2350
14' ISLANDER 1972 Package w-40 H.P. Evinrude and trailer $2495

R—E—I—N—E—L—L
Be in command on your new Command Bridge Reinele available now in 21' and 24' sizes with sleeping for six, full galley, enclosed head and 188 Merc. power. Prices also include full height camper back, binnacle cover, Bimini top and power steering for your convenience.
Mfg. Sugg. $13,250
Completely rigged and ready

WORLD OF PLEASURE
$11,500

WE WOULD WELCOME YOUR TRADE

EASY INSTANT CREDIT
1st payment in September
on approved credit
NO DOWN PAYMENT

WORLD PLEASURE

Next to the Red Lion Inn
382-2222 or 386-8424
9 to 9 — Sats. till 5

DUNCAN BOATLAND

15' CAL-GLASS
foam flotation
bow rails
camper top
40 h.p. Merc M.L. controls
900 lb. Roadrunner Tr. $2688

16' CAL-GLASS
foam flotation
walk-thru windshield
bow rails
camper top
50 h.p. Merc. M.L. controls
1200 lb. Roadrunner Tr. $3188

17' CAL-GLASS
120 Mercruiser
foam flotation
camper top
Roadrunner trailer
1 only $4788

18' SANGSTER
120 Mercruiser
foam flotation
full instrumentation
camper top $4988

19' SANGSTER HARDTOP
165 Mercruiser
foam flotation
full instrumentation
camper top $6588

db DUNCAN Boatland
6045 Trans Canada Hwy.
Duncan 746-4158

POWER:
23' CARIUS, wood Deep V $6900
24' Immaculate classic express $8900
32' Older livaboard, owner HAS 2 BOATS $8800
26' Porta Cruiser, F.G. reduced $10,900
70' Converted TUG reduced $49,500
47' GRENFELL, Disp. diesel, owners aft cabin, walkin engine room, 2 diesel gen., refrig., furnace etc. etc. This boat would stand the most rigid survey. $82,500

SAIL:
21' SLOOP $2700
32' TRIMARAN, has been liveaboard for 3 years, roomy and fast $10,500
23' RANGER New—3 to choose from
26' RANGER New—4 to choose from

NATIONAL BOAT SALES
2060 White Birch Rd., Sidney B.C.
656-3966

ALL BAY MARINA
2238 Harbour Rd., Sidney
656-3167

BOATS—MOTORS—TRAILERS
SALES—PARTS—SERVICE
DEALERS FOR: K and C Thermoglass, Campion Boats, Lund Boats, Evinrude, OMC Starndrive, Ez-Loader and Roadrunner trailers.

POWER SALE
BROKERAGE
Listings needed for fast moving, quality all sizes — BOATS of course.
BOSUN'S MARINA Ltd.
656-5558

24'6" GLENFELL, REBUILT 390 Ford, new fresh water cooled manifolds, Packard marine gear, FG Bottom, new FG deck and cabin, new varnish and paint, head, gally, sleeps 4, $6,000 or best offer. Phone Chemainus 246-3186.

'72 K AND C, 22 FT., 225 H.P. E-Z load trailer, 9½ Johnson, depth finder, radio-tel. $11,900. Trade down for older boat or camper trailer. 652-3666.

12-FOOT RUNABOUT THAT WILL fit in your car trunk. "Domino" inflatable for 10-h.p. to 25-h.p. Phone 385-8222 between 9 and 5 weekdays.

26' TROJAN, COMPLETE ENgine overhaul, 20 hours, telephone, C.B. pressure water, with or without boathouse. Phone 658-8327 after 5 p.m.

18 FT. BRANDLMYRE, 40 H.P. Evinrude selectric, marine stove, sink, head, fully equipped, full new stand-up camper top. $2,500 478-1211.

36 FT. RICHARDSON DUAL CONtrol cruiser, new Merc. inboards. All equipped. Asking $32,500. Take car, boat, property, etc. trade. 477-2104, 598-1457 or 656-6130.

HANDYMAN SPECIAL
17' speedboat, small replacement hull, cheap for quick removal. Call A.M. or evenings, 383-8398.

NEW 17' BY 7' BEAM OUTboard. Fiberglass over plywood. Very safe ocean boat. $690. 477-8460.

WANTED: '71 OR '72 DEEP V Glascraft, K and C or Glastron, 14' 6" or 15' 6", 50 h.p. motor, full top and trailer. Phone 479-4758.

14-FT. CATAMARAN, TWIN 45-h.p. Mercs, trailer, and extras, $1400 or best offer. Phone 383-6253 after 5:30 p.m.

18' GLEN-L CABIN CRUISER, 1971 60 h.p. Johnson, trailer, sink, stove, etc. $2600. 385-6879 or 479-2810.

SEARS DELUXE, ALUMINUM 12' cartop boat, as new, 1968 Mercury 9.8 motor, tank, oars totum-pole, $625. 388-9669.

14' FIBREGLASS OVER PLY wood sunabout. 18-h.p. Evinrude with brand new controls. With trailer, $325. 478-5024.

16' CABIN CRUISER, FIBREglass over wood, good sturdy seatboat. To view, 5447 Rocky Point Rd., phone 478-3942.

22' CABIN CRUISER, SIRENA, 100 h.p. outboard, rebuilt, CB radio, Stereo, Carvel design. Completely redone. 388-5283 after 5:30.

REDUCED TO $5500
27 ft. displacement cruiser in top condition. Depth sounder and extras. Maple Bay. 749-3798.

17' RUNABOUT WITH 60 H.P. outboard, 5 h.p. Seagull, and trailer. Built-in gas tank. $950. 656-5980 or 383-9896.

YEAR OLD ORANGE SPORTYAK II with paddles and oarlocks for $125. Save $50 on new price. Phone 477-5808.

RACING EL TORO, EXCELLENT condition, ready to sail, $200. 478-3224.

15 —GALLON CRUISE-A-DAY fuel tank, $30. 477-4171.

13½' PLYWOOD BOAT WITH 5 h.p. motor, 383-7046 after 5 p.m.

80 BOATS and MARINE

HORWOOD MARINE

GLAS PLY
17' - 28'

23' GLAS PLY. 165 H.P. Mercruiser F.W.C., with heater, marine head, full camper top.
SALE $9995

21' GLAS PLY Cutty cabin, 165 Merc Cruiser, forward bunks, marine head, galley, full camper top.
SALE $8995

19' GLAS PLY, open model. 165 H.P. Merc Cruiser, forward bunks, walk-thru windshield, full camper cover.
SALE $6695

17.5' GLAS PLY ski boat, 165 Merc Cruiser, walk thru windshield, convertible top and tonneau.
SALE $5595

WE NEED TRADES
Boats — Cars — Campers
385-1451
823 Pandora

Noise-Free BOATING!

SONIC BARRIER is a new Boating product that is a must for more enjoyable cruising. Properly installed SONIC BARRIER isolates noise from your engine and power generator. Easily-installed to engine compartments, bulkheads and decking. It can be cut with scissors or a knife, bent and dressed by hand and fastened by adhesive, staples or held in place by battens. Fire retardent and non corrosive. Kits available now at:

GARDEN CITY BOATLAND
642 Burnside East
388-5561

PRE-SUMMER SPECIALS
MARINE ENGINES at prices you've been waiting for. Come in today to Victoria's marine specialists.
HARBOUR MACHINE LTD.
These bargains won't last long!
CHRIS-CRAFT 185 h.p. 283 with direct drive, only $1100
UNIVERSAL Super-Four exceptionally good.
Two completely rebuilt PERKINS diesels 6-354T.
One PENTA R.W. 70 Sea Pup with 2-to-1 reduction.
GREY Marine 226 cu. in. with 2-to-1 reduction.
ALL TO BE SOLD AT ONCE!
We service what we sell at
HARBOUR MACHINE LTD.
31 Erie St. 383-6555

BOATERS!

See our large assortment of many useful boating items.
FRIDGES, SINKS, ICE BOXES, INSULATION, HOT PLATES, WINDOWS, SPRUCE FRAMING, HEATERS, PANELLING, TOILETS, FIR PLYWOOD, LIGHT FIXTURES, PLASTIC WATER TANKS, WATER PUMPS, TABLE LEGS and many other useful items.

S. J. PEDEN LTD.
2855 Quesnel St.
386-3464

MERCURY OUTBOARDS
Left in stock 115 H.P. — 85 — 65 — 40. Some of these will not be available again till the 1975 models come in. First come first served.

MULLINS MARINE SALES LTD.
382-1928 382-4515
925 Yates St.

OAK BAY MARINE SALES AND SERVICE
OPEN 6 DAYS A WEEK
Franchise Dealer for:
—Evinrude — Marlin—
OMC — Volvo — Merc. Cruisers
Grew — Zodiac — Starcraft
Cal Glass — Ez Loader
Largest brokerage in Victoria
1327 BEACH DR.
598-3393

VAN ISLE MARINA
26' Express Cruiser, 215 Interceptor, FWC. A very clean boat, boathouse kept, planked hull, double bottom, phone sounder. Ready to go cruising now, $9,250

VAN ISLE MARINA CO. LTD.
Tsehum Harbour Box 2130
656-1138 SIDNEY, B.C.

36' FACTORY BUILT HOUSEboat, 2½-years-old with less than 100 hours operating time. Completely self-contained for permanent living (includes shower). Sleeps 8 very fast. Twin engines. Can be landed on beaches, but not everybodys type of boat. Asking $21,000. Call 385-3769.

GOOD BUY
Lots of room, great for fishing, 16' custom built twin hull, 80" beam, G over P. Complete with running lights, life cushions. 40 HP Electramatic, factory built trailer $2,600 firm. 477-8300. No calls Sunday please.

1972 ISLANDER 15 FT. FIBERglass, deep V, runabout, 40-h.p. Evinrude OB. Full camper top, sleeper seats, easy loader trailer, excellent condition throughout. Call 383-4858.

40' WARRAM CATAMARAN WITH full working sail, partly finished interior. $12,000 firm. Victoria Press, Box 583.

31 FT. TRIMARAN
Phone 656-3966 or 383-1702 after 6 p.m.

1970 FIBERFORM CRUISER, 24 ft. fully equipped, good condition, ready to go, $7750. 477-1980.

26' SPENCERCRAFT BRANDELmyer. V8 motor in good condition. $6700. 652-2340.

39' COMBINATION BOAT, 9.4 ton, A license, fully equipped. 382-1187.

13'6" PLYWOOD BOAT, $125. 347 Vincent Avenue, 384-9101 after 6 p.m.

BOATHOUSE AT VAN ISLE Marina, 40'x20', $4200. Apply 388-4401.

16' COUGAR SKI BOAT WITH 130 H.P. Chrysler outboard with trailer. Must be seen. $3300. 656-4464.

TROLER CLASS A LICENCE. 10.49 Tons, ready to go. 477-1773.

80 BOATS and MARINE

GLP
"It's the service that sets us apart"

LOOK!

18' BRYANT Cuddy Cabin, excellent condition, head, fresh water, table, twin 35 h.p. EVINRUDE Electrics, Holsclaw trailer. $1575

19½' (Late 1973) FIBREFORM Bimini. Full camper top powered with 165 h.p. Mercruiser, trim tabs and many other extras. 2800 lb. Calkins trailer, oversize tires. Electric winch and brakes. Only $7783.

New 1974 23'8" BUCKANEER sail boat by BAYLINER. Sleeps 7, full galley, stand-up head, fully rigged and ready to sail. 1 ONLY at $10,195.

Low terms available
Trade-ins welcome

GIBSON
Powercraft
CENTRE LTD.
2520 Gov't (near Bay St.)
382-8291

MERCURY MARINE

24 ft. 'EXPRESS' Cruiser 188 h.p. Mercruiser, separate cabin, standup head camper cover, 70 gal. fuel tank. $11,250

22½ ft. SITKA COMMAND BRIDGE
Dual station control 188 h.p. Mercruiser, 50 gal. fuel tank $11,250

22½ ft. SAN JUAN
188 h.p. Mercruiser, camper cover, complete galley head $9800

BELL BOY
17 FT. TO 32 FT.
MARINE HARDWARE AND ACCESSORIES

MERCURY MARINE
SALES AND SERVICE
800 Cloverdale Ave.
385-1457
WE SERVICE WHAT WE SELL
Open Friday to 9 p.m.
Sat. to 4:30 p.m.

SAFETY FOR YOUR FAMILY AND BOAT
—Floater coats and vests DOT approved. Also life jackets, fire extinguishers, flares, life rings, pumps, anchors and much more at
McQUADES MARINE SUPPLY
1252 Wharf St. 383-1141
1214 Wharf St. 382-8258

19'6" O'DAY SLOOP, MAIN, JIB, roller reefing, boom vang, pulpit, head, bunk and cockpit cushion, icebox, anchor, 7.5 h.p. Mercury. Boom tent, fixed keel, etc. 382-4353.

SALVAGE BIDS REQUIRED ON 28' BOAT
3-year-old 8-ton Fibreglassed cruiser, sleeps 5 adults, outboard powered, all bids over $4000 considered. 112-468-7602.

12' GENTLEMAN'S ROWBOAT built by Jones Boatworks. 1912 design. Yellow cedar, copper riveted on oak, spoon oars. Newer dacron lug sail and tiller, immaculate. $425. 382-6955 after 5.

IN WATER SHAWNIGAN LAKE, 16' Calglass boat, 50 HOP. Merc., electric start, camper top, trailer. $100 extras. $2980 or reasonable offer. Used 8 hours. 743-9752.

M.V. MOLLY HOGAN, 32' DOUble-ended Motor-sailer, yellow Cedar Hull, Fibreglass deck, mahogany interior, sleeps 6. Blue Book plus $11,500. To view call Prince Rupert, 624-9311.

BRITISH SEAGULL OUTBOARDS
Sales—Service—Parts
All models now in stock
VIC. LAWNMOWER HOSPITAL
834 Johnson 386-8338

15½' FIBREGLASSED PLYWOOD run-about. Like new. Teak windshield. Leatherette bucket seats. 40 h.p. Johnson motor needs overhaul. Phone 383-0264 after 6 p.m.

WANTED BY PRIVATE PARTY cabin cruiser, in excellent condition. Enclosed Bulkhead. Will take over payments and pay out your equity in cash. 479-7812.

16' OUTRIGGER CANOE, IDEAL for sailing, asking $125. Also 8' pram, asking $25. 656-3604.

14' PLAYBOY MODEL BOAT and trailer, also 40 h.p. Johnson electric $795. 477-1964 evenings.

12' PLYWOOD SPEEDBOAT, steering wheel and oars, $75 or best offer. 384-1639.

40 H.P. JOHNSON OUTBOARD, 1967, manual start, short shaft, good shape, $395. 479-5314.

FORTY-FT. WEST COAST trawler, fully equipped, "A" licence. 656-4308.

BOATHOUSE FULLY ENclosed, accommodates up to 38-footer, phone 382-0019.

CLASSIC OLD WORLD CHARM, cabin cruiser, 40 ft., gas engine, many extras, $10,500. 383-0405.

TANDEM BOAT TRAILER, $600. Excellent condition, no rust. 382-2842.

SAIL BOAT, $25.
656-5157.

25-FT. FIBERGLASS SLOOP, race and cruise equipped. 386-6917.

SAILING CATAMARAN, 16 FEET, complete, $550. 656-2302.

FOR SALE: 14' FIBREGLASS Frontiersman canoe, $140. 383-6695.

TRAILER FOR SALE $125 OR best offer. Phone 386-0558.

WANTED 8' FIBREGLASS SAILing dinghy. 592-3620.

19' LIGHTING SAILBOAT, MUST sell, 598-6403.

12' RUNABOUT WITH 15 H.P. motor and tilt trailer. 382-1562.

10' FIBREGLASS BOAT, 3-HORSE Johnson, $150. 478-1088.

83 AIRCRAFT

SEMI-RETIRED AIRLINE PILOTS will trade our time for your time plus small investment. Student pilots and guest welcome. Pilot upgrading. 383-2390.

92 SPORTING GOODS

ROYAL OAK SPORTING GOODS
4450 West Saanich Rd. 479-4232
ANNIVERSARY
EXPANSION SALE
10 per cent off all sporting goods, tennis, lacrosse and baseball; 10 per cent off all fishing tackle; 10 per cent off camping equipment.
While passing through Duncan, visit our log cabin on the highway. Cowichan Country Sports Centre.

ARCHERY!
large selection of
Hunting bows and accessories

Robinson's
1307 Broad St. 385-3429

GOLF CLUBS, 4 WILSON STAFF woods, 9 Spalding Aero-dyned autographed irons. Stiff shaft, matched and registered, like new. $175. 386-9178.

NEAR NEW MEN'S SKIS, ROsignol, ski boots, Garmont, size 10, clasped bindings. All reasonable offers considered. 384-8842.

M1 .30 CALIBRE GUN, $110. Remington .45 automatic, U.S. Army issue, $125 or trade for 9 mm Browning. 388-9669.

HOGAN, SLAZENGER, APEX, wood and iron, golf bag, $250. After 6:00. 598-5221.

PEE WEE BANTAM GOALIE equipment, good condition high quality. 383-4826.

30 CALIBRE M1 CARBINE, $95. 383-1286

92 SPORTING GOODS

Robinson's
Euroarms 44-40 — $240, Rem. 6mm — $115, P. Hale 308, $95; Rem. 270 pump — $140; Husq. 30-06 and 4x $220; Fox 12 ga. $295; Daiwa 12 ga. auto. $250; S and W 357 Mag. $225; Colt 22 auto. $189; Ruger 357 mag. D.A. — $149.
Del with the experts
1307 Braod 385-3429

93 CAMERAS, SUPPLIES AND PHOTO FINISHING

Hilton
PHOTO SUPPLIES LTD.
Trans-Canada Highway
Chemainus
Drawer 750 Ph. 246-3311

BINOCULARS
BINOCULARS
Never again low prices on all binoculars in stock. Buy now and save at
BILL'S PHOTO SUPPLY
1672 DOUGLAS 383-7442

LEARNING TO DIVE?
Before buying it will pay you to see the largest selection of diving gear on the Island. U.S. divers, Scubapro, Dacor, A.M.F. Voit. Our 20 years experience means expert service of equipment. Frank White's Scuba Shop, 832 Fisgard.

TENNIS
Complete equipment selection
OAK BAY SPORTING GOODS
2077 Cadboro Bay 592-9021

TENNIS
RAY'S SPORTS CENTRE
1692 Douglas 385-6312
Colwood Corners 478-3606

GOLF CLUBS
1972 Spalding Elite woods. Driver, 3-wood, 4-wood. Excellent condition, $60. 384-3897.

16 MILLIMETRE GRAFLEX projector, $350. 2843 Karr Rd.

96 RANGES, STOVES and FURNACES

1974 MOFFAT MICROWAVE oven, top of the line. Sells at $638.88, used as a demonstrator only, $475. Full guarantee; also 1974 Moffat dishwasher, top of the line, Epicure model, brand new, used only as a demonstrator. Harvest gold color, full guarantee, $340. 479-4970.

GURNEY OIL STOVE, WITH HOT water coil, tank and stand. Offers. 386-0588.

30" KENMORE STOVE, GOOD working order. 386-2302.

ELECTRIC RANGE, $30.
384-3276.

97 FURNITURE

PUBLIC NOTICE

THIS IS IT
WE MUST VACATE
721 JOHNSON

WEDNESDAY,
JUNE 26, 5 p.m.

Large selection, many styles of chesterfield suites and occasional chairs.

DRASTICALLY REDUCED

ACT NOW

CONTINENTAL FURNITURE
386-2458

VILAS

GENUINE VILAS FURNITURE. WE SHIP ANYWHERE IN B.C. B.C. BROCHURES ON REQUEST. CONTINENTAL FURNITURE, 716 JOHNSON STREET. 386-2458.

MATTRESSES
RECOVERED AND REBUILT
RETURNED LIKE NEW $49.00
GREGG FURNITURE
2300 Douglas 388-7365

NEW 2-PIECE TRADITIONAL chesterfield suite, blue and gold Matelasse, semi-detached, tufted back cushions, reversible seat cushions, arm covers. Nearest offer to $400. Phone 598-1173.

BEAUTIFUL FURNITURE, practically new. Dining room table and chairs, 2 carpets. No. 210-742 Lampson St.

CHESTERFIELD AND CHAIR, heavy, older style. Recently recovered. 385-0324 between 1 and 5 p.m.

MODERN BOOKCASE BED, boxspring and mattress, double dresser, full length mirror. Best offer. 478-4907 after 5 p.m.

KITCHEN TABLE AND FOUR chairs, red seats, black wrought iron backs. Like new, $125. 388-5937.

ONE 54" SPRING AND mattress. One Continental 39" bed and mattress. Good condition. 592-6615.

BUNK BEDS $65, CHESTERFIELD $15, double bed $25, three coffee tables $5 each, bed couch $5. 478-7273.

5-PIECE DINETTE SET, EXcellent condition, $60. After 5, 382-5040.

CUSTOM BEDS: BUNKS $80, Mates $90, Captains $100. Delivered. 479-7400.

MOVING, MUST SELL, 3 ROOMS nearly new furniture. Evenings 477-1964 (Offers)

BROWN LEATHERETTE REcliner, perfect condition, $75. 386-1869.

TEAKWOOD TABLE, EXTENDS to 6½ ft., four chairs, $175. Phone 658-5409.

SEMI-RETIRED UPHOLSTERED recovers wing chairs $45 with your material. 478-1262.

WALNUT VENEER DINING room suite, table, 4 chairs, buffet and china cabinet, 658-5929.

COMFORTABLE CHESTERfield, good general condition, 656-4528 evenings.

BLUE DANISH CHESTERFIELD, $95. French Provincial chesterfield and chair, $90. 598-1406.

OLD HI-FI STEREO AND A corner coffee table. Phone 383-4826.

BLACK LEATHER LIVING ROOM suite; bedroom suite. 477-4953.

FOR SALE: TV, DOUBLE BED, stereo, etc. Moving. 477-6234.

PIANO AND FURNITURE REfinishing. 477-5461.

98 TV, STEREO, RADIO SALES AND SERVICE

SACRIFICE, MUST SELL, COMplete Quad set, Harman/Kardon 50 plus Multi channel quad receiver with a Gerrard ZERO 100 C turntable plus 4 Apollo 600 speakers, 40 lbs. each. Excellent condition — 2 months old — 1 month in storage. Estimated value $1500, sell $925. Cash only. 477-5073, John.

HOLIDAY BOUND
We now have on display 12" portable AC-DC TVs for campers, boats or trailers from $149.95.

SUMMER FUN AT
KENT'S LTD.
742 FORT 383-7104

ALL CONSOLE AND COMPONENT STEREOS
to clear
SAVE at
BUTLER BROTHERS
1720 Douglas 383-6911
(ACROSS FROM THE BAY)

MUST SELL, NEW COMPONENT stereo, still under warranty. Pioneer SX828 amp. AM-FM tuner, 2 J.B.L. L100 speakers, dual 701 turntable. Best offer. 477-9636.

PHILIPS TURNTABLE, ULtimate amp. and head phone, magnetic cartridge, Sansui speakers, excellent sound. $200. 383-3345 after 7 a.m.

98 TV, STEREO, RADIO SALES AND SERVICE

RENT
or
Rent to Own
— COLOR TV —
Black and white
Call Now
MAIS TV
Sales and Rentals
385-2435

RENT
ELECTROHOME
COLOR TV
OR TRY OUR
RENT-TO-OWN PLAN
with a 3-year guarantee
on all parts and labour

6-year warranty on picture tube only $22.67 at

CITY CENTRE TV
3970 Shelbourne 477-6971
next to K-Mart in the Mall
10 a.m. to 10 p.m. daily

ONE MONTH
FREE
COLOR TV
RENTAL
OFFER
Rent June and July
Get August for FREE at
BUTLER BROTHERS
1720 DOUGLAS
385-3832
(Across from the Bay)

RECONDITIONED COLOR TVs
AS LOW AS $10 PER MONTH
Black and whites from $49.95

BRAND NEW
Admiral Color TV's from $299

THE TRADERS
715 Finlayson — Phone 388-6264
OPEN NIGHTLY 'TIL 9 P.M.

RENT TV
20" black and white TV
"BEST DEAL IN TOWN"

C. TAYLER
HOME APPLIANCE LTD.
707 Johnson 383-3281

ATLAS
STEREO AND TV
Special low prices on Fisher components and speakers. Clearance of 1974 Admiral and Sanyo component stereos.
ATLAS STEREO and TV
385-2712 763 Fort St.

CAV ELECTRONICS LTD.
758 YATES 388-6564
1686 HILLSIDE 388-5222
SALES AND SERVICE
For quality audio components.

KEN'S RADIO AND TV SERvice, 9 a.m. to 9 p.m., Monday through Saturday. 385-3275.

SANSUI MANUAL STEREO turntable, 1 year old, new Shure M 91 cartridge. 477-8039 or 477-6471.

PIONEER SX 1000, SA 1000, tuner and amplifier, also 1 pair Pioneer CS-63DX 4-way speakers, $1100, 592-0847.

HEADQUARTERS FOR CITIZEN Band radios and accessories. MacDonald Furniture Mart, Broad at Pandora. 383-1171.

TOP QUALITY SPEAKERS, Voice of the Theatre, Altec Lansing. Asking $1200 or best offer. 382-0550 after 6.

ZENITH STEREO
Like new, micro-touch drop arm, complete with speakers and stand. Asking $165. 477-1548.

WE SERVICE ALL MAKES
of tape decks
ELECTRON TV
100 W. BURNSIDE 383-5432

TWO WHARFDALE SPEAKERS, offers. Rick Kallstrom, 385-8784 or 386-0751.

99 GROCERIES, MEAT AND PRODUCE

GRAHAM MEATS
Vancouver Island's Largest Independent Meat Processor
Complete Home Freezer Service. For information call 598-2211.
1661 FELTHAM 477-9541
2044 OAK BAY 598-4518

SAVE MONEY AT HARVEY'S
Home cured Jowl 69c lb.
Whole frying chicken, utility 59c lb.
Sliced side bacon 89c lb.
FREEZER MEAT SPECIALISTS
2709 Quadra 383-2031

ALBERTA MEAT MARKET
FREEZER SALE
Front Quarters of Beef
for barbecueing 89c lb.
Hind Quarters Beef
Blue Brand $1.39 lb.
1811 Cook 383-3012

RASPBERRIES, TAKING orders for pick your own at 45c lb., 55c picked in your container, 60c in ours. Hours 8-4 except Sunday. No children under 12. 6432 Pat Bay Hwy., 652-1534.

PICK YOUR OWN
STRAWBERRIES
Corner of East Saanich Road and Wallace Drive. 652-2309.

STRAWBERRIES
Le Coteau Berry Farm. Place your orders now. Phone 658-5261.

STRAWBERRIES
Order freezer berries now. 652-2353.

TOMATOES, 30C A LB.
6432 Pat Bay Hwy.

PICK YOUR OWN STRAWBERries. 590 Brookleigh Rd. Elk Lake.

100 MISCELLANEOUS FOR SALE

HARVEST GOLD WASHER AND dryer, good condition, $400; Viking fridge, $100. 592-7642.

SANYO WASHER SPIN DRYER apt. size, two years old, $65. 383-6253 after 5:30.

ADMIRAL FRIDGE, GOOD CONdition, miscellaneous baby items. Phone 478-8506.

LEONARD FRIDGE, GOOD working conditionn, $25. Phone 479-6110 after 6:00 p.m.

LARGE CRIB AND MATTRESS, excellent, $25. 385-2364 after 6:00 p.m.

BABY WALKER "CIRCULAR type" like new, $8; baby bathtub, $2; 386-9328.

100 MISCELLANEOUS FOR SALE

Mais TV
Modern Admiral 10 cu. ft. refrigerator, square look, excellent condition, only $99.95
Used color TV from $129.95
Used component stereos from $59.95
Used B and W 3-way TV combination, only $89.50
Used Zenith color TV combination (a real gem), only $599.95
High quality repossessed component stereo, only $299.95

1821 COOK
385-2435

CLEARING
LATEST
MODEL
KELVINATOR
APPLIANCES

	Reg.	NOW
13 cu. ft. fridge	$419	$249
15 c. ft. deluxe fridge	$549	$489
17 cu. ft. deluxe fridge in avocado	$599	$495
	$559	$499
17 cu. ft. deluxe fridge	$599	$495
Side-by-side 19 cu. ft. deluxe fridge with ice maker	$890	$699
1 only GE 15 cu. ft. deluxe fridge	$519	$399
30" Electric range	$289	$249
30" deluxe automatic range	$389	$309
30" Super deluxe range	$399	$319
Custom convertible dishwasher, avocado	$489	$429
Heavy duty automatic washer, avocado	$489	$39
Heavy duty dryer, avocado	$299	$26

CONTINENTAL FURNITURE
716 JOHNSON 386-2458

SHY VIOLET
OPEN SUNDAYS, 11 A.M. to 4 P.M.
The nearly new ladies' and children's wear shop where smart women are finding terrific buys to save their fashion dollars. All our stock is fashionable, clean and truly nearly new. Our fast turnover of dresses, pantsuits, slacks, evening dresses and bridal gowns suggests you bring us your wardrobe discards and leave them on consignment. All clothes must be in good repair, fashionable, dry cleaned, or washed and ironed. Consignments taken every day but Monday. Phone 478-8124.
Browsers always welcome at
SHY VIOLET
676 GOLDSTREAM AT BRANDERSON, IN LANGFORD

CHESTERFIELD, 9 FT. LONG and high back swivel rocking chair, raisin brown, excellent condition, $350; 2 orange molded fibreglass kitchen chairs, $4 each; 2 high bar stools, black and chrome, $4 each; kitchen step stool, black and chrome, $7; Captain's chair, green canvas and natural wood, new, $10; Keystone 8 mm. movie camera, 3 lenses, $35; double light bar complete with bulbs, $10; 8 and 16 mm. splicer, $5; small garden chair umbrella, $2. Phone 384-1670.

(MUST SELL) ALL FURNITURE before July 1. 3-piece bedroom suite, $160. Apartment freezer, $200. Double bed, $20. Single bed, $15. 3 dressers, $10 each. Chrome table and 6 chairs, $30. Wringer washer, $10. 2 chesterfields, $20 each. 2 chairs, 6x9 and 9x12 carpets, $20 each. Coffee table. Antique smoker's stand, 4. Chain tique smoker's stand, $40. Chain saw, $200. Antique chair, $50. Apply 1-9768 3rd St., Sidney, 1 p.m. to 10 p.m.

KITCHEN AID DISHWASHER, portable convertible; Moffat range with rotisserie; Hoover washing machine new; channel master fixed, never used, all purpose color TV antenna, china blue wool rug, 10x14' with underlay; gold sheer panels, heavy Damask drapes, lined, 14'x82", 10'x82"; 1 pair of lined patterned drapes, 10'x80", need new lining. 592-3448.

TAPE DECK, $20, SOLID STATE. Men's Tyrol ski boots, size 9, $10; 8 by 10 tent, $25. Crib and mattress, $25. High chair, $10. Stroller, $10. Wooden playpen, $5. 385-0971.

QUALITY MATAG WASHERS from $379 — dryers from $279 — and dishwashers from $419.95 at
BUTLER BROTHERS
1720 Douglas 383-6911
(ACROSS FROM THE BAY)

DOUBLE BED, $35; SINGLE bed, $30; 2 chests of drawers; bookcase; screen-divider; chairs; modern dolls; dishes; miscellaneous. Evenings No. 6-645 Dunedin St.

VIKING 2-DOOR WHITE FRIDGE $150, stove $125, copperlone dishwasher $100, automatic washer $150, Norge dryer $50, bed chesterfield $25, 95"x78" garage door $50. 477-1558.

I. H. LAWN MOWERS, LEAF Sweepers; garden tractors with rotovators and mowers.
VICTORIA JEEP
HILLSIDE at ROCK BAY

WHITE SETTEE WITH RED cushion, Lady's Slip

WEATHER
Tonight: Mainly Cloudy
Wednesday: Sunny Periods

Victoria Times

FINAL EDITION

91st YEAR, No. 14 — VICTORIA, B.C., TUESDAY, JUNE 25, 1974 — 15 CENTS DAILY, 20 CENTS SATURDAY

GOLFER LANDED IN THE ROUGH

VANCOUVER (CP) — James Paton, 52, of Vancouver appeared in a British Columbia Supreme Court trial Monday charged with wounding a golfer with a No. 4 iron during a dispute over course etiquette.

James Clapp, 29, of Vancouver told the court that he and Paton were having a dispute March 10, 1973, on a city golf course when he received a blow to his head.

Clapp testified that he still has problems remembering words and expressing himself properly.

Course professional Ron Willey testified the dispute started when he reprimanded Paton for driving a player's ball back after it had narrowly missed Paton.

The trial continues.

500-Boat Marina Sunk by Sidney

By KIT COLLINS
Times Staff

The 500-boat marina for Sidney harbor is dead.

Sidney council Monday rejected the proposal minutes after the developer threatened to dredge and blast the area if his plan was quashed for the second year in a row.

"There will be nothing to stop us extending the breakwater anyway, though it's something we do not wish to do," said George Stricker, of Island View Marina Ltd.

"What we'll most likely do (if the plan is rejected) is do some dredging and blasting around a smaller lot already zoned marina.

"That's our only recourse."

Stricker's outburst terminated a two-hour public hearing on a zoning change from commercial to marina necessary for his plan, which would have run from the government wharf at the foot of Beacon Avenue, to about three-quarters of a mile along the waterfront to Henry Avenue.

Last year Sidney council refused Stricker and co-developer Pat Stewart permission to develop the marina after a similar public hearing when opposition was voiced by 27 neighboring residents.

This year residents banded together and armed themselves with the oratory of Victoria lawyer Louis Lindholm to rehash criticism of the plan they said was only slightly changed and would "destroy wildlife, ruin a neighboring beach and cause pollution."

"Did you commission an oceanographer or environmentalist to find out what effects the marina would have?" asked Lindholm.

"No," answered Stricker, "not yet, but the whole thing could be subject to recommendation of biologists."

"Did you draw the plan to scale?"

"Not to the millimetre," said Stricker, who repeated several times he was not suggesting the plan simply to make money.

"I like sailing, as you do, and I want to work on the marina after it's finished."

A packed municipal hall quietly listened to the interchange.

In his half-hour summary, Lindholm spoke of the need to preserve the area for "generations unborn" to maintain the "peace and serenity" of the town.

He said council would be "shackling its hands" by approving a marina which would not come to fruition for four years because of the water shortage in the peninsu-

"No multiple dwelling applications have been approved since 1972 because there's not enough water. And the marina would be well down on the list of applicants for the water which would equal that of 92 single family dellings.

"The question of water should be fatal to this application . . . and if everything went as quickly as possible it would be as long as three or four years before water could be provided, Lindholm added.

He criticized the proposal which, he said, would blacktop about three-quarters of the three acres for parking and "you will not get much assessment from two acres of blacktop."

Lindholm cautioned council and the residents he represented not to be swayed by the developer's threats of dredging.

"I don't think he'll be able to carry them out."

Ald. Chris Anderson, however, was not so convinced. His motion that the proposal be tabled for further information was defeated. He said council would not be protecting the uplands home owners by rejecting the marina.

Ald. Ross Martin had not made up his mind and "would like to see tide and environment studies and then go back to the developer."

Ald. Wilkie Gardner, hoped the lawyer's bill would not be too hefty.

And the re-zoning proposal was noted down by a vote of three to two, with Ald. Peter Malcolm, Pat Merrett and Wilkie Anderson voting against.

RESCUER DROWNS

A young White Rock man who went to the aid of a panicking swimmer Monday evening became the second drowning victim in Cusheon Lake on Salt Spring Island.

RCMP at Ganges identified the would-be rescuer as Michael Robert Zahorodny, 22.

The other victim, about 18, was not identified pending notification of next-of-kin.

RCMP report Zahorodny was with a group on the south side of Cusheon when they noticed the other youth was in trouble and started panicking.

The White Rock youth went to the other's aid, RCMP said.

—Bill Halkett photo

YOICKS, WHAT HAPPENED? Don Joy, Liberal aspirant for the Esquimalt-Saanich riding and a band of teen-age supporters try to get their message across on the Island highway near Portage Inlet only to find the opposition popping up in the middle of things. That's electioneering!

B.C. Control Over Radio In Report?

A special report, being kept under wraps by Transport and Communications Minister Bob Strachan's department, is believed to urge takeover of B.C. Telephone and provincial control over B.C. radio stations.

Vancouver Sun columnist Allan Fotheringham reported Monday that Barrie Clark handed Strachan the plan Wednesday.

Strachan couldn't be reached for comment today. The Times was told he was at his cabin in the Cariboo.

His executive assistant, John Mika, said Strachan had taken the report with him.

He confirmed the report had been handed to Strachan Wednesday. He would neither confirm or deny that Fotheringham's allegations were correct. A copy of the Clark report, Mika admitted, was filed in the office.

Clark couldn't be reached in his North Vancouver home. Fotheringham said Clark was not one of his "close companions." He attributes his information to "several sources" in Victoria.

Besides taking over B.C. Telephone, the report is believed to recommend:—

— The provincial government acquire the licence for Channel 10, the only remaining available channel in this area.

— A regulatory body be set up to watch over all radio stations.

— Provincial control be set up over CP-CN Telecommunications.

— That it be made law that before any existing radio stations are sold to a private bidder, the public be notified so competing bids can be made.

The report is believed to

See SECRET Page 2

NEWS BRIEFS

'No Surprise'

Premier Barrett said today he's not surprised at the move by some opposition members to form a unity party with the aim of defeating his government. (Earlier story Page 3.) He called the move political opportunism and said it shows some MLAs have no political commitment.

Miners Gunned Down

LOURENCO MARQUES, Mozambique (UPI) — Portuguese troops opened fire on a crowd of black miners today, killing seven men and wounding six others, the army command said.

Canada Compromise

CARACAS, Venezuela (CP) — A compromise proposal promoted by Canada appears to have broken a deadlock over procedure that threatened to cripple the United Nations Law of the Sea conference. The conference may be able to begin substantive discussions by the end of the week.

Salyut in Orbit

MOSCOW (AP) — The Soviet Union put a space station, Salyut 3, into orbit today, Tass announced. The announcement did not indicate whether there were plans to put a crew aboard later.

Race Cancelled

EDMONTON (CP) — The Can-Am road race scheduled for Sept. 15 here has been cancelled because of a lack of sponsorship, the Sports Car Club of America, organizers of the event, said Monday.

Indian Issues Met: Barrett

No province has moved as quickly on Indian matters as B.C., Premier David Barrett said today as hundreds of Indian demonstrators prepared to march to the legislative buildings.

Barrett said two of his ministers would meet Indian representatives on the steps of the legislature today and a general statement would be made. The premier did not expect to be present.

Following a cabinet meeting this morning, Barrett said most of the issues being raised by Indian demonstrators are "essentially federal — and they recognize that."

But, he said, "no other province has moved as rapidly" on some matters relating to Indian economic welfare such as estalishment of a fish processing plant at Port Simpson and including Indians in the provincial homeowner grant.

Today's demonstration, following a day of meetings, speeches and traditional Indian dancing at Songhees Reserve Monday, was to press for government action on improvements to Indian Housing, employment, land claims, education and the high proportion of Indians in jails.

They also seek exemption from federal and provincial taxes for all treaty and registered Indians.

Barrett said a statement would be made by Provincial Secretary Ernie Hall and Human Resources Minister Norman Levi.

George Manuel, president of the National Indian Brotherhood who is among Indian leaders present for the demonstration, was one of the eight speakers expected to talk from the steps of the legislature.

He said political action was needed and Indians voting as a block "could affect the outcome in 20 electoral districts across Canada."

These are constituencies where Indians constitute a margin greater than that which won the ridings in the last general election.

INDIA DENIES H-REPORT

Times News Services

The Indian Atomic Energy Commission denied today that it is developing a hydrogen explosive device as a sequel to its underground atomic test last month.

The commission's statement acknowledged that Raja Ramanna, director of India's main atomic research centre, had told scientists in Calcutta on June 7 that another "exciting event" is in the offing.

But the statement said Ramanna was referring to a variable energy cyclotron project.

Most Active Stocks

VANCOUVER (CP)—Prices were up in light trading Tuesday on the Vancouver stock exchange. Volume was 2,139,534 shares.

In the Industrials Ionarc was down .02 to .50 on 6,000 shares. EDP was unchanged at .14 on 4,500 shares. Gestalt was unchanged at .90 on 2,000 shares. Canterra was up one cent to .42 on 2,000 shares. Pace was unchanged at .55 and Newmark was unchanged at $1.

In the mines, Skaist was unchanged at .17 on 196,500 shares. Consolidated Fortune Channel was up .06 to .70 on 156,600 shares. Sonesta was up .08 to $1 on 116,200 shares. Rackla River was up .02 to .35 on 68,500 shares. Laura was up .03 to .27 and Charla was down one cent to .25.

In oils, Cop-Ex was up one cent to .37 on 84,500 shares. Payette was up .04½ to :51 on 65,500 shares. Princess was up .02 to .24 on 33,000 shares. Davenport was down .04 to .80 on 27,625 shares. Seneca Developments was up .02 to .97 and Payette Warrants A were up .04 to .26.

Grit Pledges To Borrowers

OTTAWA (CP) — A series of Liberal pledges aimed at helping a variety of money borrowers was announced Monday by Prime Minister Trudeau.

Giving a July 8 federal election policy statement to reporters, the prime minister said:

—Homeowners will be given the legal right to pay off mortgages without being hit by a penalty during the first five years of the life of the mortgages.

—In an effort to control the lenders who give money in advance to recipients of tax refunds and old age security payments, sometimes at high interest, a Liberal government would licence all money lenders.

—A loan interest plan will seek to give a credit rating to some persons who now are too poor to get such a rating and thus cannot make loans.

The mortgage prepayment proposal, as explained by Liberal briefers, is designed to help houseowners to get out from under high interest mortgages without penalty.

Mortgage companies now charge a percentage of the loan to anybody who wishes to pay it off in a short number of years.

Under the Liberal plan the holder of a high-interest mortgage could pay it off without penalty when interest rates dropped.

Home mortgages now are up to about 12 per cent. If the interest rate dropped significantly a homewoner would want to refinance his house.

The money lenders proposal would require the licensing of "anybody who makes money by lending money to individuals."

That is a large step from the current federal licensing only of banks and interprovincial loan companies.

Liberals said the loan insurance proposal would work in much the same way as loans now are made to students.

The federal government and banks would guarantee the loans of low-income, steadily-employed wage earners who have difficulty establishing credit. Liberal briefers said this kind of person might be employed seasonally and not appear to be making enough money to be considered a good credit risk.

But like the student who gets loans to continue studies, these persons eventually would repay the money they borrowed.

New Democratic Party Leader David Lewis also used housing Monday as a plank in his party's election platform.

He proposed tough federal action to chase speculators and developers out of the housing field.

He told about 1,500 persons at an election rally that such action could end blatant profiteering and be a major weapon in the war against inflation.

Lewis said incredibly high profits are being made by real estate speculators while 90 per cent of Canadian families are unable to afford their own homes. Re-election of a

See ELECTION Page 2

DRIVER PREMIUM MAY GO

The $10 basic driver insurance premium may be on the way out before it really gets established. Effective July 1 it is part of Autoplan.

Premier David Barrett today said "everything is under review," referring to a study of the whole Autoplan system and the principle of flat rating.

Barrett was asked during his trip last week into the northern interior why drivers should pay two premiums — one for their car and the other for holding a driver's licence.

"You have a valid question," the premier was reported as saying.

He indicated only the basic $10 fee is under review.

The additional premium for drivers with demerit points against their licences would continue to be a penalty.

Nixon On Way

Times News Services

WASHINGTON — President Nixon headed today for his third summit meeting in a little over two years with Soviet leaders, expressing hope his new "journey for peace" would help avoid a runaway arms race and a danger of world war.

Nixon flew first to Brussels for meetings with some of the top leaders of NATO countries — with the aim of giving "new purpose and direction" to the alliance — before going to Moscow Thursday.

Meanwhile, the White House announced Monday that Nixon had a mild case of phlebitis, a sometimes dangerous inflammation of the veins, on one leg before his recent Middle East trip.

Phlebitis is typically accompanied by the formation of a thrombus or clot of coagulated blood.

4 Golan Peacekeepers Die When Vehicle Hits Mine

Times News Services

QUNEITRA, Golan Heights — Four Austrian officers of the United Nations Disengagement Observation Force were killed today when their vehicle struck a mine on the road leading to the peak of Mount Hermon.

Another Austrian officer was wounded in the incident, the sources said.

In Cairo, the Arab League was poised to call an urgent meeting of its defence council to discuss concerted action to halt Israeli attacks on Palestinian camps in Lebanon.

Israeli heavy artillery, meanwhile, opened up on a Lebanese village today, newsmen in the area reported, hours after an Arab guerrilla raid on the Israeli resort of Nahariyya in which seven persons were killed.

An Israeli military spokesman denied the report.

The newsmen said some people were hurt in the bombardment, but figures were not available immediately.

The military command of the Palestinian guerrillas assumed responsibility for the attack on Nahariyya and said it was a reprisal for Israeli air raids on refugee camps in Lebanon.

Among those killed were an Israeli woman and her two children who tried to escape the guerrillas by jumping out a window.

The three attacking guerrillas were cut down when Israeli troops blasted their way into an apartment building where they were holding out. An Israeli soldier also was killed. Six soldiers and a civilian were wounded.

MDs VETO SMOKING, WELL, SORT OF . . .

TORONTO (CP) — Doctors resolved Monday not to smoke during meetings this week of the Canadian Medical Association, then came close to rescinding the pledge as nicotine withdrawal took its toll.

The doctors agreed at the start of the morning session to refrain from smoking, but after the noon luncheon one doctor complained that so many of his colleagues were sneaking out for cigarettes that he couldn't concentrate on the business at hand.

His plea to take down the no-smoking signs was supported by Dr. Patrick Bruce-Lockhart of Sudbury, Ont., who told the meeting "we look goddamn stupid" with a self-righteous attitude about smoking.

Dr. Bruce-Lockhart said he'd heard overweight doctors — like himself — complaining about their hangovers from the previous night.

"We know what health problems are created by being overweight and drinking too much alcohol," he said. The smoking ban was hypocritical.

(When can a doctor order "no resuscitation" for a dying patient? See Page 29).

Who Are Whale's Friends?

Manchester Guardian

LONDON — Who are the hunted whale's true friends? The discreet diplomats, meeting here this week in the hope of persuading Japan and the Soviet Union to lay up their whaling fleets, or the vociferous protest groups, determined to achieve the same end by means of boycotts and demonstrations?

When the International Whaling Commission's (IWC) annual conference opened Monday, there was serious concern among some delegates that if the Japanese and the Russians find themselves too isolated, they may opt out altogether. This year they will once again be asked to agree to an American proposal, probably supported by a majority of the commission's members, that all whaling should cease for 10 years to allow depleted stocks to recover. And as they arrived at Riverwalk House, on the Thames, Monday morning, they were greeted by "Save the Whale" banners and an invitation to try their hands at a brutal looking harpoon gun — "to make sure their policies are aimed in the right direction."

However the inflatable blue whale that was to have been the centrepiece of the Friends of the Earth's protest fell a little flat — in both senses. It sprang a leak, and in spite of first aid from the police launch ecorting it down the Thames had to be bundled ignominiously into its own launch and taken away.

The United States chief delegate to the commission, Dr. Robert White, said in his opening statement that the whale had become the symbol of man's concern to protect the environment. He pointed out that the two active whaling nations, Japan and the Soviet Union, had rejected some of the restrictions on catching particular species of whale recommended by the IWC last

See WHALES Page 2

Some Loggers Back

By ROGER STONEBANKS
Times Staff

Loggers and millworkers returned to work on southern Vancouver Island today but remained off work in other parts of the Island.

Coast locals of the International Woodworkers of America are voting his week on a proposed new contract and indications are it will be accepted by the members.

Results of the votes are expected to be released Saturday.

Six of the nine coast local executive boards, representing 23,161 IWA members, have recommended acceptance of the new contract. They include Duncan, Port Alberni, Vancouver, Haney, Loggers Local 1-71 and Lumber Inspectors Local 1-288.

Port Alberni members met and voted on the new contract this morning. Duncan members will vote Wednesday at 9:30 a.m. in the Fuller Lake Arena in Chemainus.

The Victoria and New Westminster executive boards recommended rejection of the contract to their 7,450 members, while the Courtenay local, with 1,060 members, is not making any recommendation.

The new contract would provide a wage increase of 12 per cent, with a minimum increase of 65 cents an hour, a number of job rate revisions, a cost-of-living clause and fringe benefits including a dental plan.

The contract would expire June 14, 1975, coinciding with contracts covering workers in the pulp and newsprint industry who belong to other unions.

In Victoria, the IWA executive board recommended a return to work to a union meeting Monday until direction is received from the coast negotiating committee.

B.C. Forest Products sawmill and plywood mill, Victoria Plywood and Plumper Bay sawmill were humming again today. Sooke Forest Products planermill was operating and maintenance men were doing repairs in the rest of the mill.

Victoria IWA members also voted on the proposed contract but the ballots will not be counted until Friday afternoon, when other locals have finished their votes.

Both the Duncan and Port Alberni IWA locals reported the men were staying off work, in some cases after meeting unofficial pickets. The IWA negotiating committee asked members to stay at work while negotiations continued but when the contract expired at midnight June 14, close to half the 32,000 members, including nearly all the 14,000 on Vancouver Island, followed the tradition of "no contract, no work."

The Victoria and New Westminster IWA executive boards recommended rejection because of insufficient rate revisions for loggers and plywood workers and an insufficient increase in the base rate, presently at $4.45 an hour.

But Syd Thompson, president of the Vancouver IWA local, which has 6,500 members, said his officers voted for the agreement because it believes the union has received all it can get from the industry.

"We feel that under the circumstances the agreement should be accepted and the membership should recognize that negotiations will again be under way in less than nine months from now," he said.

"The officers of the Vancouver local feel that the return to work of nearly all IW members in the Lower Mainland is an indication that the new agreement is acceptable to the majority."

WINNER of the Bausch and Lomb Science award for top marks in science at Shawnigan Lake School is Robert Tait, son of Mr. and Mrs. M. A. Tait of 91 Durrance Rd.

Winnipeg Beer Running Out

WINNIPEG (CP) — Most of the local hotels have curtailed off-licence facilities due to shortages caused by strikes at three breweries.

Spokesmen for a number of hotels say that while most beverage rooms are being supplied with beer, take-out operations are at a standstill. Some government liquor stores also have run out of supplies.

Aaron King, manager of distribution and customer services with the Manitoba Liquor Control Commission, said two breweries still in operation — Carling-O'Keefe and Molson — are doing their best but haven't the capacity to meet the increased demand.

"Undoubtedly there will be a problem for the long weekend coming up. The remaining breweries can't supply the full amount to everybody."

Brewery workers have been on strike since the first week of June at Labatt's, Kiewel-Pellisier and Uncle Ben's.

DESPITE SIGN behind him, Jay Cochrane, the Canadian Prince of Air shows no fear as he walks a high wire in winds which gusted to 50 miles an hour during his display at York Festival in northwest Toronto.

Uplands Park Fight Lost

Oak Bay residents, keen to stop a 13-house subdivision near Midland Road alongside Uplands Park and add the land to the park, lost their second and apparently final round with council Monday night.

They were told in effect they were already blessed with a 75-acre park in the area. Adding about four acres to it at a cost which might run close to $400,000 wasn't fair to less fortunate parts of the community.

Earlier council had received a petition with 750 signatures urging the land, which many residents thought was part of the park, be protected.

For the second time this month aldermen listened to sometimes emotional arguments in favor of at least conducting a study before deciding or holding a plebiscite on the question.

They confirmed a committee decision in the end to take no action on the matter.

Not all of the speakers among the 70 or so on hand for the council meeting favored the land acquisition. One suggested the property in question was not the private enclave of those residents whose properties adjoined it.

The subdivision is not a new one, having been approved in 1956 and opponents were told earlier council's authority does not extend to blocking it, only to controlling access. Aldermen intend there be two cul de sacs rather than a through road servicing it.

In other business, council approved a revised plan for a 216-unit senior citizens' housing project on Foul Bay Road opposite Safeway. To be built as a non-profit venture by the B.C. Baptist Foundation on land donated by the province, height of buildings will now be limited to five rather than six storeys.

Aldermen decided to take no action at this time on zoning changes affecting property of the Oak Bay Beach Hotel but to await proposals from the owners.

Whales' Friends

Continued from Page 1

year, and referred to the "questionable assumptions" underlying the present stock management schemes. His government was therefore proposing three things: a 10-year moratorium on all whaling (as proposed by the Stockholm Conference on the Human Environment in 1972), a strengthening of the IWC, and a new international convention on whaling.

The American proposal will be supported by Britain, although the ministry of agriculture and fisheries scientific advice is that the protected species of whale (IWC members do not catch the blue, gray, jumpback and right whales at all, and set catching quotas for the sei, fin, minke and sperm whales) are beginning to increase in numbers and that no species faces extinction. However, since there is unlikely to be the necessary three-fourths majority for a complete ban, an Australian compromise resolution may prove to be the key to this year's conference.

This proposes an automatic mechanism within the IWC, whereby any species of whale which the scientific committee believes is in danger would automatically move on to the protected list. The weakness of this system is that it still depends on the accuracy of the scientific committee's assessment, and it is widespread doubts about that accuracy—White's "questionable assumptions — that have prompted so many people to press for a complete 10-year ban.

Placed on the defensive in this way, the chief Japanese delegate Monday reaffirmed his confidence in the commission's scientific committee which does not see any need for the 10-year moratorium and said that whaling was a "vital interest" for his people. Without whalemeat, he claimed, Japan's beef imports would have to be trebled. Yet his government was prepared to see catching quotas reduced.

The Soviet delegate said that his country was in favor of "rational" whaling and conservation. Its approach was "based on the necessity to carry out whaling on a strictly scientific basis under international control."

THE BETTER HALF By Barnes

"I've made a wonderful discovery. The chaise lounge is an even greater labor-saving device than the power mower!"

FAMILIES MOVE INTO CO-OP

The families will begin moving into Victoria's first Rochdale Place, Friday.

The 74-townhouse unit development in Victoria West is now partially completed, said Flo Bilinsky, a director of Pioneer Co-operative Housing Association.

Another group of families will move in the end of July, and the rest the end of August, she said.

All residents will lease their homes by buying shares in the co-op. Initial shares range from $1,600 for a one-bedroom home to $2,000 for a four-bedroom townhouse, with average monthly rents from $143 for a one-bedroom home to $225 for a four-bedroom townhouse.

Rents are geared to income, said Mrs. Bilinsky.

Phone Records Destroyed

CHILLIWACK (CP) — Fire destroyed four stores in a shopping centre early this morning.

One of the premises destroyed was the B.C. Telephone administrative offices and records of all B.C. Tel customers in the upper Fraser Valley were lost.

Bulgarian Restaurateur Fights Eviction Notice

Black Sea Restaurant owner Ivan Doikof said today he'll stay at his 916 Government location until Sept. 25 despite an eviction notice that expires at the end of August.

Doikof and other businesses operating in the B.C. Land Building have been given a 60-day extension to the one-month eviction notice given them May 31 by owner Mrs. Johannes Nordal.

Mrs. Nordal has sold the building to Vancouver developers Roseborough, Southam and Kornberg, who plan to demolish it to make way for a $10 million complex.

"I'm going to stay. I don't know how rough it's going to be or how tough," Doikof said.

He said he's looking for another place to move his Bulgarian restaurant, but wants to stay at the present site until the tourist season is over.

The restaurant, along with an antique store, ice cream parlor, the Vienna Dirndl clothing shop, and Palace News shop, must vacate the building.

Doikof and other business owners welcomed the 60-day extension of the eviction notice, as it will give them time to find alternative sites.

Sid Kovnats of Palace News said he plans to relocate to 616 Fort at the end of August. Mrs. Ilse Hamilton of the Vienna Dirndl clothing shop said she will move to a gift shop at 1306 Government when the notice expires.

ELECTION

Continued from Page 1

Liberal government July 8 would be returning an administration that has taken no effective action because it is "incapable and incompetent."

Lewis told a cheering crowd in London, Ont., that "if Trudeau and his party were not so committed to the speculators, the money-lenders and the developers, who are almost solely responsible for the unfair runaway in rents and mortgages, even the Liberals might have offered more realistic solutions than they have."

Lewis referred, with a number of examples coming from across the country, to the "mortally-unacceptable speculation" occurring on houses, condominiums and land, and he suggested that neither the Liberals nor the Conservatives had any policy to correct the problem.

"The only answer to these never-ending horror stories is to drive the speculator right out of the housing field and to drastically rein in the power of the developer . . . In fact, it would only take an NDP federal government two or three years to move the developer out of all low and medium-cost housing."

Secret Report Bared

Continued from Page 1

also urge that action be taken swiftly, before the next election.

Fotheringham quotes part of the Clark report dealing with the acquisition of Channel 10. It reads:

"Annual operating cost is estimated at $100,650. Equivalent coverage on VHF frequencies is forecast as being significantly higher, although exact estimates are unavailable at present.

"Should this recommendation be accepted in principle, it is further recommended the intention of the government be transmitted to the CRTC (Canadian Radio-Television Commission) as soon as possible in order to avoid a public hearing prior to the establishment of the BCCA (presumably the B.C. Communications Act). Such plans would, no doubt, also be made available by the CFTC to potential applicants from the independent sectors so they could act accordingly.

"It is anticipated such an application by the BCCA would be opposed by a number of potential licensees, including the CBC.

"As of this writing the CBC continues to look to channel 10 for service to Victoria. Other alternatives are available to the CBC."

Three private groups applied to the CRTC for channel 10 in 1973. The CFTC turned them down but is reported due to accept bids again soon.

Clark, the defeated Liberal MLA and onetime radio hotliner, was paid $11,000 by the NDP for his three-month report on the need for educational television in the province.

Before it was finished, he was appointed provincial rentalsman at an annual salary of $39,000 — an ombudsman for B.C. tenants.

The takeover of B.C. Tel would mean the telephone system could be used as the common carrier, owning and renting out to cable companies the hardware used for cable television.

Clark's report apparently claims a province has the right to govern radio, taking the same line as Ontario and Quebec.

He is believed to urge his recommendation be put into effect late this year or early in 1975 so that channel 10 could be used for the next election.

The report, says Fotheringham, also details how the B.C. Tel takeover could be financed and quotes a letter from the B.C. Medical Association on how television could be used in the socio-medical field.

Guerrillas Freed

CAIRO (UPI) — Eight Palestinian guerrillas whose life sentences for murdering two U.S. diplomats and a Belgian envoy were commuted to virtual freedom arrived in Cairo today. Sudanese president Jaafar Numeiry commuted a court decision Monday and ordered the eight black September guerrillas flown from the Sudan to the custody of the Palestine Liberation Organization.

the weather

An area of high pressure over the province will give mainly sunny skies today to most regions except on the north coast. A weather system approaching from the Pacific will spread cloud along the northern coastal regions with occasional rain later today. This weather will be followed by showers on Wednesday. General cloudiness will spread along the south coast tonight and Wednesday. Over the interior mostly sunny skies are forcast again on Wednesday except over the northern and central interior where skies will become mainly cloudy by late Wednesday.

DOMINION PUBLIC WEATHER OFFICE
5 A.M. FORECASTS
Valid untiy midnight Wednesday

Greater Victoria: Today, mostly sunny. Wednesday, cloudy with a few sunny periods. Highs today, 65 to 70. Lows tonight near 50. Highs Wednesday in the high sixties.

North and West Vancouver Island: Today, sunny with a few cloudy periods. Wednesday, mostly cloudy. Highs both days in the mid-sixties except near 70 inland. Lows tonight in the forties.

Greater Vancouver, Lower Mainland, East Vancouver Island: Today, mostly sunny. Wednesday, cloudy with a few sunny periods. Highs both days 65 to 70. Lows tonight around 50.

TEMPERATURES

	Max.	Min.	Prec.
Yesterday			
Victoria	61	47	—
Normal	64	50	—
One Year Ago			
Victoria	61	50	.03
Across the Continent			
St. John's	60	42	—
Halifax	60	50	.13
Saint John	69	52	—
Montreal	73	57	—
Ottawa	71	53	.01
Toronto	69	51	.61
North Bay	67	53	—
Churchill	88	66	—
The Pas	87	65	—
Alert	45	33	—
Cambridge Bay	47	33	—
Thunder Bay	75	41	—
Kenora	76	58	—
Winnipeg	86	61	—
Brandon	84	58	—
Regina	92	60	—
Saskatoon	93	55	.09
Prince Albert	91	56	.22
North Battleford	96	55	.17
Swift Current	94	64	.02
Medicine Hat	98	62	.38
Lethbridge	94	57	—
Calgary	83	49	.01
Edmonton	67	39	—
Penticton	80	50	—
Cranbrook	84	53	—
Castlegar	89	52	—
Vancouver	66	51	—
Prince Rupert	56	38	—
Prince George	66	34	—
Mackenzie	63	35	—
Kamloops	80	47	—
Revelstoke	75	45	—
Dawson City	66	49	—
Fort Nelson	69	40	—
Peace River	68	43	—
Whitehorse	55	39	.01
Fort St. John	65	41	—
Yellowknife	65	49	.08
Inuvik	50	29	—

U.S. Temperatures: Anchorage 62, 47; Detroit 72, 53; Honolulu 86, 72; Chicago 70, 55; Minneapolis 80, 56; New York 74, 63; Miami 85, 77; Boston 65, 57; Washington 72, 62; Los Angeles 92, 66; San Diego 75, 66; San Francisco 64, 52; Denver 90, 58; Las Vegas 109, 86; Phoenix 109, 84.

World Temperatures: Athens 84, 70; Rome 82, 63; Paris 72, 57; London 70, 52; Berlin 77, 52; Amsterdam 75, 64; Brussels 66, 50; Madrid 79, 57; Moscow 70, 61; Stockholm 64, 54; Tokyo 79, 64.

CITY'S WEATHER RECORD

Sunshine June	265.6 hrs.
Last June	192.5 hrs.
Normal (30 years)	221.7 hrs.
Sunshine, 1974	984.2 hrs.
Last Year	1,117.5 hrs.
Normal (30 years)	1,022.1 hrs.
Precipitation, June	.93 ins.
Last June	.67 ins.
Normal (30 years)	.70 ins.
Precipitation, 1974	15.03 ins.
Last Year	6.03 ins.
Normal (30 years)	12.04 ins.

Sunrise, Sunset Wednesday
(Pacific Daylight Time)
Sunrise 5:13 Sunset 21:20

TIDES AT VICTORIA HARBOR
(Tides listed are Pacific Standard Time)

	H.M. Time	Ft. Ht.	H.M. Time	Ft. Ht.	H.M. Time	Ft. Ht.	H.M. Time	Ft. Ht.
25	01:15	5.9	05.45	6.4	12.35	3.0	20.20	8.3
26	02.50	5.0	07.20	5.6	13.20	4.2	20.35	8.5
27	04.05	4.0	12.05	5.4	13.50	5.3	21.05	8.6

TIDES AT FULFORD HARBOUR
(Tides listed are Pacific Standard Time)

	H.M. Time	Ft. Ht.	H.M. Time	Ft. Ht.	H.M. Time	Ft. Ht.	H.M. Time	Ft. Ht.
25	03.45	6.4	08.15	8.0	14.20	3.6	21.45	11.3
26	04.45	5.2	09.55	7.6	15.15	5.2	22.20	11.1
27	05.35	4.2	12.05	7.8	16.05	6.7	22.55	10.8

RESERVE NOW!
Saturna Island
LAMB BARBECUE
MON., JULY 1st
Phone 598-3366

Limited Accommodation!

A Family Affair

Two Return Trips
Leaves 8:30 a.m. and 12:00 noon
M.V. LAKEWOOD
61-Ft. Flying Bridge Cruiser
From Sidney Docks to Barbecue at Saturna—28-mile cruise. Boat goes right to the picnic ground.
Enjoy Lamb Barbecued Whole Over Open Pits
★ MANY SPECIAL EVENTS
★ FUN FOR THE WHOLE FAMILY
RESERVATIONS ONLY — Tickets picked up at Oak Bay Marina not later than June 28.
ONLY $8.25 RETURN

HEY!
Come fishing with us today just for the "Halibut"—Deep-sea fishing aboard the M.V. Lakewood. Daily trips.
Reservations at 598-3366
Oak Bay Marina

Fly at the weekend, save 30%

Fly with us to any of the cities listed here, any time Saturday or before 3 p.m. on Sunday, and you'll save 30% on the regular economy one-way fare.* Get together with your travel agent — he has all the facts.

*A few peak travel days at holidays excepted.

See how much you save

From Victoria to	Regular Economy One-way	Weekend Special One-way
Calgary	$43	$30
Edmonton	$48	$34
Vancouver	$15	$11

AIR CANADA
love you to come with us

IATA Book through your Victoria Travel Agents Association Member

ALADDIN	656-5561
BCAA	382-8171
BAINS	386-6363
BAYSHORE	382-7103
BLANEY'S	382-7254
BURRITT	386-7574
FEATHERSTONE	386-6101
PAULIN	382-9168
TOTEM	386-3277
TRAVELEYDEN	388-4201
TRAVELWORLD	382-3121
WESTERN CANADA	382-6160